TABLE OF CONTENTS

ACADEMIC CALENDAR: DATES TO REMEMBER	2
INDEX OF COURSE LISTINGS, OFFICES AND PHONE NUMBERS	3
STUDENT SERVICES	4
FINANCIAL INFORMATION: TUITION AND FEES	5
IMPORTANT POLICIES AND INFORMATION	6
Advertisements	6
An Equal Opportunity/Affirmative Action Employer	6
Family Educational Rights and Privacy Act	6
Description of the Act	6
Directory Information	6
Course Changes After Publication	6
Statement of Responsibility	6
Enrollment Restrictions	6
University Policies and Procedures	6
Seat Claim Policy	6
Financial Aid Recipient Withdrawals	7
Failure to Withdraw Officially	7
Financial Aid Recipients	7
REGISTRATION INSTRUCTIONS AND INFORMATION	7
Advisement	7
Registration	7
Schedule Request Scan Form	7
Drop/Add Information	8
Grade Reporting	9
UD#1 Card Information	9
Math Placement Exam Schedule	9
Veterans' Information	9
Continuing Education Students	9
Off-Campus Courses	9
SPECIAL PROGRAMS	10
Life Course Clusters	10
Pathways to Discovery	12
University Honors Program	13
Undergraduate Research Program	13
Study Abroad Opportunities	13
CAMPUS MAP	14
ON CAMPUS BUILDINGS AND CODES	15
OFF CAMPUS BUILDING CODES	15
UD ONLINE/DISTANCE LEARNING	16
MULTICULTURAL COURSES OFFERED IN FALL SEMESTER 2002	17
CATALOG SUPPLEMENTAL COURSE DESCRIPTIONS	18
UDPHONE LATE REGISTRATION AND DROP/ADD	24
How to Use UDPHONE for Late Registration and Drop/Add	24
Changing Your Schedule on UDPHONE	25
UDPHONE DROP/ADD WORKSHEET	26
COURSE LISTINGS	27

ACADEMIC CALENDAR: DATES TO REMEMBER

Thursday, August 1 Last day for payment of Fall Semester fees without \$40 late payment fee.

Monday, August 5 Late registration and drop/add begins. See UDPHONE instructions.

Monday, September 2 Residence hall check-in for returning students, 9:00am - 9:00pm.

Monday, September 2 Labor Day holiday. University offices closed.

Wednesday, September 4 Classes begin at 8:00am.

Monday, September 16 Deadline for filing application for graduate degrees to be conferred in December 2002.

Tuesday, September 17 Last day for late registration and change of registration (drop/add) without financial obligation. Last day for textbook refunds. Undergraduates: Last day for completion of deferred examination and incomplete work (grade I) from 2002 Spring Semester (02S) and 2002 Summer Session (02J). After this date: A one-time \$20 processing fee will be charged to students who make changes of registration. Students withdrawing from courses will receive a grade of "W" and will be charged tuition.

Friday, October 18 Graduate students: Deadline for completion of deferred examinations and incomplete work (grade I) from 2002 Spring Semester (02S) and 2002 Summer Session (02J).

Wednesday - Tuesday, October 16-October 22 Registration for 2003 Winter Session (03W).

Tuesday, October 29 Last day to change registration or to withdraw from a Fall Semester course without grade penalty and dean's approval. (See September 17 for financial obligation).

Tuesday, November 5 Election Day; Classes suspended and University Offices closed

Thursday - Friday, November 21 - December 6 Registration for 2003 Spring Semester (03S).

Wednesday, November 27 Thanksgiving recess begins at 5:00pm; No classes after 5:00pm. Residence halls close at 7:00pm.

Monday, December 2 Classes resume following Thanksgiving Day recess.

Wednesday, December 11 Last day of classes, classes end at 10:00pm.

Thursday, December 12 Reading day.

Friday - Friday, December 13 - December 20 Final exams week.

Saturday - Sunday, December 14 - December 15 Reading days.

Friday, December 20 Final exams end; Residence halls close at 10:00pm.

Saturday, January 4 Commencement

INDEX OF COURSE LISTINGS, OFFICES AND PHONE NUMBERS

Subj..... Office..... Phone..... Pg.
 831-XXXX.....

COLLEGE OF AGRICULTURE AND NATURAL RESOURCES

Dean Griffiths	113TNS	2508	
Agricultural and Technology Education (ATED)228 TNS.....	1320.....	33	
Agriculture (AGRI).....	113 TNS	2508.....	28
Animal Science (ANSC)	044 TNS	2524.....	28
Bioresource Engineering (BREG)	264 TNS	2468.....	36
Engineering Technology (EGTE).....	264 TNS	2468.....	52
Entomology and Wildlife Conservation (ENWC)250 TNS	2526.....	56	
Food and Resources Economics (FREC).....	213 TNS	2511	58
Food Science (FOSC)	044 TNS	2524.....	58
Operations Research (ORES)	212 TNS	6242.....	88
Plant & Soil Sciences (PLSC)	152 TNS	2531.....	91
Statistics (STAT)	213 TNS	2511	99

COLLEGE OF ARTS AND SCIENCES

Advisement Center	102 ELT.....	1281	
American Material Culture Studies (AMCS) ..	304 OCL.....	2678.....	28
Anthropology (ANTH)	135 JMH	2802.....	29
Art (ART).....	104 REC	2244.....	30
Art Conservation (ARTC).....	303 OCL	2479.....	32
Art History (ARTH).....	318 OCL	8415.....	32
Art and Science (ARSC).....	201 ELT	1281.....	30
Biological Sciences (BISC)	51 E. Main St.	2282.....	34
Black American Studies (BAMS).....	417 EWG.....	2897.....	33
Center for Science and Culture (CSCC).....	102 ELT	1281.....	46
Chemistry and Biochemistry (CHEM)	104 BRL	2465.....	39
Chinese (CHIN)	325/326 SMI	2592.....	41
Cognitive Science (CGSC).....	46 E. Del. Ave.	6806.....	38
Communication (COMM)	250 PRS	8041.....	44
Comparative Literature (CMLT).....	439 SMI	2039.....	43
Computer and Information Systems (CISC).....	103 SMI.....	2712.....	42
Criminal Justice (CRJU).....	342 SMI	1236.....	45
Early American Culture (EAMC).....	304 OCL	2678.....	46
English (ENGL)	212 MEM	2361.....	53
Foreign Languages and Literatures (FLLT) ..	325/326 SMI.....	2592.....	58
French (FREN)	325/326 SMI	2592.....	59
Geography (GEOG).....	216 PRS	2294.....	60
Geology (GEOL)	101 PNY	2569.....	61
German (GRMN).....	325/326 SMI	2592.....	62
Greek (GREK)	325/326 SMI.....	2592.....	61
Hebrew (HEBR)	325/326 SMI	2592.....	62
History (HIST).....	236 JMH	2371.....	65
Italian (ITAL).....	325/326 SMI.....	2592.....	71
Japanese (JAPN).....	325/326 SMI	2592.....	72
Jewish Studies (JWST)	231 S. Col. Ave.	3324.....	72
Latin (LATN)	325/326 SMI	2592.....	72
Learning Integrated Freshman Experience (LIFE)	1173.....	73
Legal Studies (LEST)	342 SMI	8231.....	73
Liberal Studies (MALS)	207 MDH	6075.....	74
Linguistics (LING)	46 E. Del. Ave.	6806.....	73
Mathematics (MATH).....	501 EWG.....	2653.....	75
Military Science (MLSC)	314 Wyoming Rd	2217.....	81
Museum Studies (MSST).....	301 OCL	1251.....	82
Music (MUSC)	209 AED.....	2577.....	82
Music Education (MUED).....	209 AED.....	2577.....	82
Philosophy (PHIL).....	24 Kent Way	2359.....	89
Physical Therapy (PHYT)	303 MKL	8910.....	91
Physics and Astronomy (PHYS).....	223 SHL	2661.....	90
Political Sci. & Int'l Rel. (POSC).....	347 SMI.....	2355.....	92
Portuguese (PORT).....	325/326 SMI.....	2592.....	92
Psychology (PSYC)	200 Acad. St.	2271.....	93
Russian (RUSS)	325/326 SMI	2592.....	95
Science (SCEN)	223 SHL	2661.....	96
Sociology (SOCl)	322 SMI.....	2581.....	96
Spanish (SPAN)	325/326SMI.....	2592.....	97
Swahili (SWAH)	325/326 SMI.....	2592.....	97
Theatre (THEA).....	413 Academy St.	1894.....	99
Women's Studies (WOMS).....	109 EWG.....	8474.....	102

COLLEGE OF BUSINESS AND ECONOMICS

Dean Whittaker	102 PRN.....	1814	
Accounting (ACCT).....	206 PRN.....	2961	27
Business Administration (BUAD)	236 MBN	2554.....	36
Business and Economics (BUEC).....	206 PRN.....	2961	38
Economics (ECON).....	406 PRN.....	2564.....	46
Finance (FINC)	306 PRN.....	1015	57

COLLEGE OF ENGINEERING

Dean Boulet.....	200 Acad. St.	8659	
Air Force Science (AFSC)	314 Wyoming.....	2863	28
Biomechanic & Movement Science(BMSC) ...	126 SPL	2423	36
Chemical Engineering (CHEG)	235 CLB.....	2543	38
Civil and Environmental Engineering (CIEG) ..	137 DUP.....	2442	41
Computer Engineering (CPEG)	140 EVN	2405	45
Electrical Engineering (ELEG)	140 EVN	2405	52
Materials Science Engineering (MSEG)	102 SPL.....	2062	81
Mechanical Engineering (MEEG).....	126 SPL	2423	80

COLLEGE OF HEALTH AND NURSING SCIENCES

Dean Clark.....	343A MDH	8371	
Medical Technology (MEDT).....	050 MKL	2849	79
Nursing (NURS).....	345 MDH.....	1253	85
Nutrition and Dietetics (NTDT).....	238 ALS	8729	84
Health and Exercise Sciences (HESC).....	027 CSB	2252	62
Health Promotion (HLPR)	146 SSC	8006	68
Health Services Administration (HSAD).....	391 MDH.....	1255	69

COLLEGE OF HUMAN SERVICES, EDUCATION, AND PUBLIC POLICY

Dean Yackoski.....	106 ALW	2301	
Consumer Studies (CNST).....	211 ALW	8711	43
Education and Library Media (EDLM).....	012 WHL	1584	48
School of Education (EDUC).....	120 WHL	2317	48
Human Services, Education, and Public Policy (HEPP)	015 WHL	0883	62
Hotel, Restaurant, and Institutional Management (HRIM).....	Raub Hall.....	6077	68
Individual and Family Studies (IFST).....	111ALW	2969	70
Urban Affairs and Public Policy (UAPP).....	182 GRM.....	1687	100

COLLEGE OF MARINE STUDIES (MAST)

Dean Thoroughgood.....	204 Cannon ..	55-4279.....	74
------------------------	---------------	--------------	----

UNIVERSITY STUDIES

University Course (UNIV)	101
--------------------------------	-------	-------	-----

GRADUATE INTERDISCIPLINARY PROGRAMS

Biomechanics and Movement Science(BMSC)102 E. SPL.....	1321	36	
--	------------	----	--

CONTINUING & PROFESSIONAL STUDIES

ACCESS Center	108 Clayton Hall ..	2741	103
---------------------	---------------------	------------	-----

UD ONLINE/DISTANCE LEARNING

.....	1053	107
-------	-------	------------	-----

GEORGETOWN PARALLEL 1-302-855-1657

KENT PARALLEL..... 1-302-857-1214

WILMINGTON PARALLEL 571-5395

STUDENT SERVICES

The Student Services Building offers a variety of administrative services in a single location. In this facility you can make arrangements for dining plans, financial aid, UD1 FLEX accounts, registration, fee payment, parking, ID cards, and telephone services. Electronic kiosks are available in the building for you to quickly and conveniently check the status of your financial aid, obtain a copy of your class schedule or review your account statements. The Student Services Building is a convenient walk from anywhere on campus. Located on Lovett Avenue, just behind Pearson Hall, it is close to the Perkins Student Center and to several parking facilities. Among the services available are:

ACCOUNT SERVICES (2126) (FAX - 4056)

- Account Balance
- Billing Inquiries
- Delaware Plan
- Refund requests
- Sibling tuition credit

CASHIERS' OFFICE (1241)

- Semester payments
- Installment payments
- Room deposits
- Flex deposits

FINANCIAL AID (8761)

- General financial aid information and FAFSA's
- Federal Perkins/Nursing promissory note signing
- Federal Work-Study job placement

PUBLIC SAFETY (1184)

- Purchase Parking Permit

REGISTRAR (2131) (FAX - 3005)

- Registration
- Class schedules
- Transcripts (1289)
- Enrollment certification (8940/8987)
- Standardized tests (GRE, LSAT, MCAT, etc.) (6717)
- UDPHONE helpline (2131)

UD#1 CARD (ID CARD) (2759)

STUDENT TELEPHONE SERVICES (4347)

UD1 FLEX OFFICE (2273/4033)

- UD1 FLEX Account information
- Dining Plan/Points information
- Suspend lost/Stolen cards

MISCELLANEOUS

- General information about readmission and housing
- Self-Service computer terminals for access to a variety of information
- Notary Public

STUDENT SERVICES (FAX - 3005)

- Account Balance 2126
- Address Changes - Student 2727
- Billing Address Change 2126
- Billing Holds 2972
- Billing Inquiries 2126
- Cancellation of Registration - Students 1551
- Change of College Major/Minor 8924
- Change of Registration UDPHONE
- Degree Verification 8940
- Dining Plans/Points 2273(CARD)
- Diplomas 8924
- E-mail Accounts 6000
- Enrollment Verification 8640/8987
- Federal Work-Study 2873
- Financial Aid Information 8761
- Grade Reporting UDPHONE
- Graduate Studies 2129
- Housing/Assignment Services 2491
- Name Changes - Students 2727
- Notary 1241/1554
- OnCourse/Academic Progress Reports 6592
- PIN Information/Changes 2273(CARD)
- Refunds 2126
- Registration 8991/8928
- Residence Life 1201
- Residency - Applications for Change in (post admission) 1554
- Residency Appeals 1280
- Senior Thesis 8924
- Sibling Tuition Credit Applications 8940
- Standardized Test Information (GRE, LSAT, MCAT, etc.) 6717
- Student Identification Number Changes 2759
- Student Telephone Services 4347
- Students with Disabilities 2835
- Transfer of Credits Post Admission 1551
- Tuition/Fee Payment Information 2126
- UD#1 CARD (Card Information, Replacement) 2759
- UD#1 CARD (Suspend a Card) 2273(CARD)
- UD1 FLEX Accounts 2273(CARD)
- UDPHONE Helpline 2131
- UD Transcripts - Internal and Student Copies 1551
- UD Transcripts - Official 1289/8997
- Veterans' Affairs 8987
- Voice Mail Inquiries 6000

The Registrar and Financial Aid have offices in both Hullihen and in the Student Services Building. Campus mail for personnel in the Student Services Building should be addressed:

Student Services Building - Financial Aid
Student Services Building - Registrar

FINANCIAL INFORMATION: TUITION AND FEES

Should you have questions regarding tuition and fees call 831-2126 or go to the Service Desk in the Student Services Building, Lovett Avenue.

TUITION (2002-2003 Rates)***

# of Student Credit Hours	DELAWARE RESIDENT		NON-RESIDENT	
	Undergraduate	Graduate	Undergraduate	Graduate
1	\$ 211.00	\$ 282.00	\$ 608.00	\$ 811.00
2	422.00	564.00	1,216.00	1,622.00
3	633.00	846.00	1,824.00	2,433.00
4	844.00	1,128.00	2,432.00	3,244.00
5	1,055.00	1,410.00	3,040.00	4,055.00
6	1,266.00	1,692.00	3,648.00	4,866.00
7	1,477.00	1,974.00	4,256.00	5,677.00
8	1,688.00	2,256.00	4,864.00	6,488.00
9	1,899.00		5,472.00	
10	2,110.00		6,080.00	
11	2,321.00		6,688.00	
12				
13				
14				
15	2,535.00		7,300.00	
16				
17				

Important Information About Tuition:

Every student MUST submit a Fee Payment Form each semester, even if no payment is required. It is due by August 1 for 2002 Fall Semester. Students who do not receive the 2002 Fall fee payment materials at the permanent address by July 13 should contact the Account Services Office for a duplicate.

Student tuition and fees are based on registration at the end of the late registration/change of registration period (September 17, 2002). **THERE ARE NO REBATES OF TUITION AFTER THIS DATE.** Students who withdraw from courses after September 17, 2002, will be charged tuition.

Tuition is charged according to student classification: Matriculated undergraduates are charged undergraduate rates. Graduate students are charged graduate rates. MBA/EMB please see special MBA/EMB rates.

Non-matriculated students (CEND - Continuing Education non-degree) are charged according to the course level: 000-499 charged at undergraduate rates and 500-999 charged at graduate rates.

Residency classification for tuition purposes should be resolved prior to the fee payment deadline. Call 831-1554 or go to the Service Desk in the Student Services Building for information.

Matriculated Student Payment Options:

- Payment in full* *Payment due August 1, 2002.*
- Installment Plan* *\$50.00 fee. Four equal payments on Aug. 1 and Sept. 20, Oct. 21, and Nov. 20.*
- Delaware Plan* *Contact the Account Services Office for information.*

After the initial payment, any changes in registration, housing, or meal plan must be paid at the time of the change to avoid installment fee and/or penalties.

Tuition for Additional Credit Hours

There is an additional charge at the per credit hour rate for undergraduate registration in excess of 17 credit hours.

Credit Hours	DELAWARE RESIDENT	NON-RESIDENT
	Undergraduate	Undergraduate
18	\$ 211.00	\$ 608.00
19	422.00	1,216.00
20	633.00	1,824.00
21	844.00	2,432.00

Charges are the same for courses taken for credit or as an auditor (listener).

MBA/EMB - Tuition rates for graduate students classified as Masters of Business Administration or Masters of Economics/Business Administration.

Tuition Rates	DELAWARE RESIDENT	NON-RESIDENT
Per Credit Hour	\$ 356.00	\$ 811.00
Full-Time (9 or more credit hours)	3,200.00	7,300.00

SEMESTER FEES***

Mandatory fees

- Full-time Undergraduate Students including CEND
 - Student Health Service Fee \$165.00
 - Comprehensive Student Fee \$60.00
 - Student Center Fee \$60.00
- Full-time Graduate Students including MBA/EMB
 - Student Health Service Fee \$165.00
 - Student Center Fee \$60.00
- Part-time Students Undergrad/Grad/CEND
 - Registration Fee \$20.00

Other fees

- Graduate Sustaining Fee
 - Master's Sustaining \$280.00
 - Doctoral Sustaining \$420.00
- Installment Plan Fee
 - To Establish Installment Plan \$50.00
- Installment Penalty
 - Charged for each late/inadequate installment .. \$25.00
- Late Semester Payment Fee
 - Beginning Aug. 2-Sept 4 \$40.00
 - Beginning September 5 \$55.00
- Drop/Add Fee
 - Charged once per semester to process a change of registration after September 17, 2002 \$20.00
- Student Teaching Fee
 - Charged in addition to regular tuition for EDUC 400 or IFST 499 \$75.00
- Clinical Course Fee
 - Charged in addition to regular tuition for NURS 353, 355, 357, 359, 453, 455, and 475 \$125.00
- UD Online Video Fee \$90.00
- New Student Orientation
 - Charged to all new Undergraduate and Transfer Students whether or not they attend \$65.00

*** All tuition and fees are subject to change

IMPORTANT POLICIES AND INFORMATION

Advertisements

The advertisements in this booklet are solicited by the publisher. The University receives no profit from it, nor does the University endorse any of the products of the advertisers.

An Equal Opportunity/Affirmative Action Employer

The University of Delaware is committed to assuring equal opportunity to all persons and does not discriminate on the basis of race, color, gender, religion, ancestry, national origin, sexual orientation, veteran status, age, or disability in its educational programs, activities, admissions or employment practices as required by Title IX of the Educational Amendments of 1972, Title VI of the Civil Rights Act of 1964, the Rehabilitation Act of 1973, the Americans with Disabilities Act, other applicable statutes and University policy. Inquiries concerning these statutes and information regarding campus accessibility should be referred to the Affirmative Action Officer, 305 Hulliher Hall, (302) 831-2835 (voice), (302) 831-4552 (TDD).

Family Educational Rights and Privacy Act

Description of the Act

The Family Educational Rights and Privacy Act of 1974 grants to students certain rights, privileges, and protections relative to individually identifiable student educational records which are maintained by the University. Specifically: (1) Students' educational records (with the exception of directory information) will be released to third parties outside the University only with the written consent of the student. The University reserves the right to release educational records to appropriate parties in a health or safety emergency or when the student's well being is of concern. (2) Students have the right to inspect their own individually identifiable educational records. The right may be exercised by completing a request form in the Office of the University Registrar, 315 Hulliher Hall. (3) Students have the right to challenge information contained in individually identifiable educational records. The procedure is described in the policy statement referred to below. (4) A copy of the policy statement describing the University's regulations for this act may be obtained from the Student Services Building, Lovett Avenue.

Directory Information

The Family Educational Rights and Privacy Act of 1974 permits the release of directory type information to third parties outside the institution without written consent of the student provided the student has been given the opportunity to withhold such disclosure.

The University releases, upon inquiry to third parties outside the University, directory information without written consent of the student. Directory information includes name, address, (including e-mail), telephone number, college class, major, dates of attendance, enrollment status, anticipated dates of graduation, degrees, honors and awards conferred and participation in officially recognized activities and sports. Students may withhold directory information by going to the Student Services Building.

Note: While the withholding request may be made at any time, students wishing to have directory information withheld from the student directory should submit their requests no later than six weeks prior to the first day of classes of the Fall Semester.

Course Changes After Publication

Every effort is made to have course information accurate at the time of publication; however, departments may need to make changes to their courses after publication. Students are advised to consult departmental bulletin boards.

Statement of Responsibility

The University of Delaware community values both personal and academic freedom. All members of the campus community have the personal responsibility to promote an atmosphere of civility in which the free exchange of ideas and opinions can flourish. We do so by learning from individual and collective differences and respecting every human being.

Enrollment Restrictions

The University of Delaware reserves the right to refuse for good and sufficient reasons enrollment of any applicant. Any applicant who is refused enrollment will, on written request, be provided with a statement of the reasons for the refusal of enrollment.

University Policies and Procedures

Students should read and understand the academic regulations section in the University's Undergraduate and Graduate Catalog.

Catalogs are sold at the University Bookstore. Catalogs are available for reference use in Newark at the Student Services Building, Graduate Office, Clayton Hall and other University locations throughout the State. The University Policies and Procedures are also available from a link on the University's homepage (www.udel.edu).

Seat Claim Policy

Classes are sometimes over-subscribed, and it is not always possible to accommodate all requests for assigned seats. To address this problem, the University has established a seat claim policy. Seat assignment in classes is based on such factors as classification, major, course status, and intended audience. Students are expected to occupy their confirmed, assigned seats within a reasonable period or time. The following policy applies to all classes:

Unless excused by the faculty member, students holding a confirmed assigned seat in a class will have relinquished their seat if they have not personally appeared in class to claim the seat by the third meeting for a class scheduled to meet three times a week, by the second meeting for a class scheduled twice a week, by the third meeting for a class scheduled five times a week, or by the second meeting for a class scheduled once a week. If the student does not claim the seat within the time limit specified above, and does not drop the course, the instructor has the option of assigning the student a grade of "Z" at the end of the term. It is the responsibility of the student to drop each course that he/she does not plan to attend, even when the student's registration is cancelled for non-payment of fees. Failure to drop a course will result in a grade of Z.

Financial Aid Recipient Withdrawals

If you are a recipient of Title IV financial aid funds**, and your enrollment terminates through official withdrawal, your financial award must be reviewed for possible adjustment.

Financial aid eligibility is based on the cost of education (tuition, mandatory fees, housing, meal plan, books, etc.) incurred for the entire semester and is contingent upon completion of that semester. When you withdraw, federal regulations mandate that any unearned aid be returned to the federal aid programs. The percent of aid earned is based on the date of withdrawal divided by the total number of days in the semester. Title IV recipients are governed by federal policy if they withdraw prior to completing 60% of the semester.

If your institutional charges are reduced or recalculated, this change may result in the reduction of recipients' other sources of financial aid.

****Examples: Direct/Stafford Student Loans, Perkins Loan, Nursing Student Loan, Supplementary Educational Opportunity Grant (SEOG), PELL Grant, Direct/Parent Loan.**

Failure to Withdraw Officially

Students are required to adhere to the University's official withdrawal policy when terminating their enrollment prior to the end of a given term. Failure to officially withdraw will result in the cancellation of any Federal financial aid program funds previously awarded for that term. Federal regulations require that funds for ineligible recipients be returned to the financial aid program accounts. Students will be billed for semester charges.

Handouts for Title IV recipient withdrawals, explaining the policies, procedures and examples of Title IV refunds are available upon request at the Student Services Building, and the Office of Scholarships and Financial Aid, 224 Hullihen Hall.

Financial Aid Recipients

Financial aid awards are based on full-time enrollment. If you enroll for less than full-time status, your aid package will be revised. If you are enrolled for less than six credits, you are ineligible for most types of aid. **Listener (L) credits do NOT count toward enrollment status for financial aid purposes.**

REGISTRATION INSTRUCTIONS AND INFORMATION

Advisement

It is recommended that all students consult with their advisors prior to registering.

Students with an undeclared major in the College of Arts and Science can go to the Arts and Science Advisement Center in 102 Elliot Hall. Declared majors should meet with their department advisors.

All students may talk with the faculty of any department-see the department secretary for information.

You may switch advisors if you are not pleased with the one assigned to you, see the department Chairperson.

Registration

During the registration period in November for the Spring semester and in April for the Fall semester, students use schedule request scan forms that are submitted to the Student Services Building. Freshmen must have advisor's approval and turn the form into their department. The schedule request forms are available at the Student Services Building.

Some courses are listed in the Registration book with "000" section numbers. Be careful not to register for a "000" section. You must obtain faculty section numbers for all "000" section courses from the faculty sponsoring the project or from the departmental secretary before registering. When writing in the faculty section numbers, be sure to precede them by a 0 if less than 100.

If a course meeting time is listed as "TBA" the student will be responsible for contacting the instructor or department to arrange class meeting times and locations.

166, 266, 566, 666, 866 (Special Problem numbers) are available to departments to use if they choose to offer special problems at these levels.

366, 466 (Independent Study numbers) are available to departments if they had the guidelines for these courses approved by the Faculty Senate Committee on Undergraduate Studies. A written contractual agreement must be devised between the individual student and the professor before the student can sign up for the course.

How to Complete the Schedule Request Scan Form

1. Completely fill in the information on the left hand side of the form with your name, student id number, classification and local address and phone number.
2. Print and grid your STUDENT ID NUMBER.
3. Print and grid your desired load, which is the total number of hours you wish to be scheduled in the semester.
4. Transfer to your scan sheet the course title, the numeric subject area code, the course number, the section number and the credit hours as they appear in the registration booklet as shown below.

EXAMPLE OF A SCHEDULE REQUEST FORM BLOCK

It is important that the groups of numbers that form the registration number be put in the correct order when transferred to the schedule request form. The order should be: numeric subject area code; course number; section number.

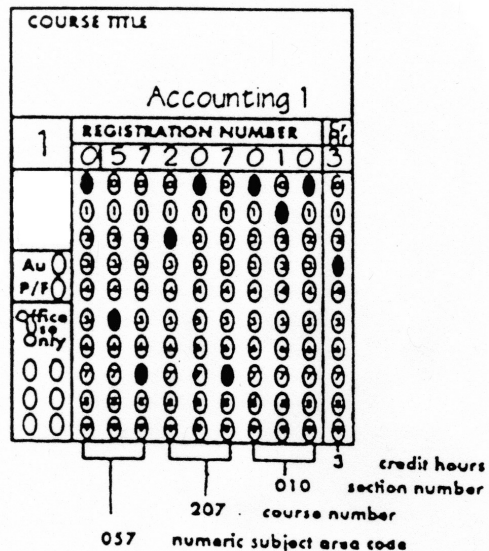

HOW THE REGISTRAR'S OFFICE WILL USE YOUR SCHEDULE REQUEST FORM

When reading your form, the Registrar's Office will first attempt to schedule you in your first primary request. If we are able to schedule you, we will then go to your second primary request passing over the corresponding alternate request. If we are not able to schedule you in your first primary request, we will then look at your first alternate request located directly below your first primary request. If there is no alternative request, we will go to the next primary request.

The above steps will be repeated for each of the course requests until your desired credit load is reached or until all your requests have been considered.

HOW COURSES ARE ASSIGNED TO STUDENTS

For students who register during the registration period, assignment to courses will be based on a distinct set of priorities, involving your level, major and class (senior, junior, etc.).

Level - With courses at the undergraduate level, undergraduate student requests will be satisfied before any graduate or continuing education student request are considered. At the graduate course level, graduate students have first priority. In courses offered through the Division of Continuing Education, priority is given to continuing education students.

Major - Subject area majors, in general, will be seated in a course section before students who are not majors. For example, a senior English major will be seated in an English course before a senior Physics major and conversely, a Physics major will have higher priority in a Physics course. Minors will be given priority in a similar manner.

Class - At the undergraduate course level, priority is given based on your class. Therefore, a senior will be seated in a course section before a junior, a junior before a sophomore and so on. Your class is based on your number of earned hours. Students with 27 or fewer credits are classified as freshmen, those with 28 to 59 credits are classified as sophomores, those with 60 to 89 credits are classified as juniors, and those with 90 or more credits are classified as seniors.

HOW TO IMPROVE YOUR CHANCES OF RECEIVING A COMPLETE SCHEDULE

Course requests should be placed in priority order on your form. Courses will be considered in the order that you have placed them. With all things being equal (major and classification), a student who places a course in block #2 will be enrolled in the course before a student who placed the same course and section in block #3.

Give an alternate request wherever possible. When we are unable to schedule you in your primary requests, we will then attempt to schedule the alternate request located directly below your primary request.

List as many courses as you wish on the schedule request form. You will be enrolled in courses until your desired credit load is reached. You may not have a desired credit load greater than 17 without the approval of your dean, unless prescribed by your curriculum.

Drop/Add Information

Drop/add will be available by using UDPHONE, the interactive voice response system and SIS+ Personal Access, the interactive student information system available on the Web. SIS+ Personal Access is available on electronic kiosks on campus, or by using a secure web browser at computing sites on campus or through a network connection in your home or dorm room.

Drop/add for the 2002 Fall Semester begins August 5, 2002. The first day you may begin drop/add depends on your classification. Your classification is based on the number of credits you have earned by the end of the Spring Semester.

Student Classification	First Day to Drop/Add
Graduate Students	August 5
Seniors (90 or more credits)	August 5
Juniors (60 to 89 credits)	August 6
Sophomores (28 to 59 credits)	August 7
Freshmen (27 or fewer credits)	August 8
Continuing Education Students	August 9

Drop/add will continue through UDPHONE and SIS+ Personal Access until September 17, 2002. All registration changes made through UDPHONE and SIS+ Personal Access are subject to final approval of the University Registrar and/or the student's dean.

AFTER THE FREE DROP/ADD PERIOD

You may change your registration until the end of the eighth week of the semester. There will be a \$20 processing fee per semester charged to students who make changes to their registration.

- **To add a course** you need to use a Course Permit form. You can only add a course by obtaining permission of the dean of your college.
- You may use UDPHONE or SIS+ Personal Access to **withdraw from a course**. A grade of "W" will be posted and tuition will be charged for course withdrawals.
- **To change your grading options**, e.g. from letter grading to pass/fail, use UDPHONE or SIS+ Personal Access. See the instructions in the centerfold of this book for more detail.
- If you have **questions about your course registration or change of registration**, go to the service counter at the Students Services Building. Continuing Education students should contact the ACCESS Center in Clayton Hall.

NOTE: Any changes after the eighth week deadline require the approval of the dean of your college

The dean will permit students to withdraw from courses only for unusual circumstances beyond a student's control and not for reasons of academic performance. Dean's approval does not negate financial obligation.

Grade Reporting

Grades for the Fall Semester 2002 will be available beginning Wednesday, Dec. 12 by calling UDPHONE 302-837-4663 or using SIS+ Personal Access. Instructors have at least 72 hours from the final exam to submit their grades to the Registrar's Office. More than one attempt to access your grades each day will most likely not reflect new grades since grades are posted nightly. Paper grade reports are not automatically mailed to all students at the end of the semester. If you would like a paper grade report, after you listen to your grades on UDPHONE, press 9# as instructed. You will then be given the option to have a grade report mailed to either your permanent or local address.

UD#1 Card Information

Students are required to carry the UD#1 CARD. The UD#1 CARD area is located in the Student Services Building, Lovett Avenue, Newark (302-831-2759). Our hours are 8:30 am - 4:30 p.m. For your protection, it is necessary to present a picture ID for positive identification before obtaining/replacing a UD#1 CARD. A \$15 charge is applied for replacement cards. Examples of privileges that MAY be accessed with the card are: UD#1 FLEX account, UD#1 ACCOUNT with MAC, (Wilmington Savings Fund Society), sporting events, the library, dining facilities. Access to privileges is determined by registration status and account balances. Lost and stolen cards should be reported immediately by dialing 831-2273, 24 hours a day.

Math Placement Exam Schedule

The Department of Mathematical Sciences requires all students to take a placement exam before registering for their first math course.

The following is the placement exam schedule for the Fall Semester:

Tuesday, September 3 9-10:30 AM 106 Ewing Hall

Questions should be directed to the secretary, 302-831-2140.

Continuing Education Students may take the placement exam at the ACCESS Centers by appointment. Call 302-831-2741 for information.

MATH CREDIT BY EXAM

Mathematical Sciences Credit-By-Exam for mathematics courses will be given Saturday morning, September 14, 2002, from 9-11 AM in 209 Ewing Hall. All students wishing to take the exam should first obtain the approval of the Director of Undergraduate Studies. Inquiries can be made in 301 Ewing Hall. After obtaining approval, students must bring the prepared credit-by-exam forms, available at the Student Services Building to the Director or 301 Ewing at least five working days before the exam is scheduled. Credit-by-exam is not given for courses below the 200 level. Students are permitted to sit for the exam only once.

Veterans' Information

Information about Veterans' Eligibility and Certification can be obtained from the VA clerk located in the Student Services Building, Lovett Avenue, 302-831-8987.

Continuing Education Students

Students who have not been formally admitted to the University's undergraduate or graduate degree programs are non-matriculated students. They are classified by the letters CEND, Continuing Education Non-Degree.

No particular education background is required to register for courses. CEND students may register for up to 7 credits of course work offered at any time or location, provided they meet the course prerequisites and restrictions. To register for more than 7 credits, CEND students must

have approval from an ACCESS (Advisement Center for Continuing Education Student Services) counselor. Other University policies and procedures are generally the same for CEND students as for matriculated students.

For additional information about advisement, registration and payment, transfer credit, textbooks or parking, please contact the ACCESS Center in Clayton Hall, 302-831-2741.

WHERE AND WHEN TO REGISTER

Continuing Education students may register for open seats in evening or daytime classes, on-campus or off-campus. In-person registration with payment begins August 1, 2002 at the following locations:

Wilmington Campus, Student Service Center

Monday-Thursday	10:00 AM-7:00 PM
Friday	CLOSED

University's Downtown Center

8th and King Streets, Wilmington

Monday-Thursday	8:30 AM-6:30 PM
Friday	CLOSED

Newark Campus, Clayton Hall

Monday and Tuesday	8:00 AM-8:00 PM
Wednesday and Thursday	8:00 AM-6:30 PM
Friday	8:00 AM-5:00 PM

Dover Parallel Program Office, University of Delaware offices at Delaware Technical & Community College, Terry Campus: Call 302-857-1214 for evening counseling and academic advisement hours.

Monday-Friday	8:30 AM-4:30 PM
---------------	-----------------

William A. Carter Center, Jack F. Owens Campus, Delaware Technical & Community College, Georgetown, DE

Call 302-855-1630 for information or an appointment.

Monday-Thursday	8:30 AM-6:00 PM
Friday	8:30 AM-NOON

Off-Campus Courses

Continuing Education students may request seats in any courses offered by the University, day or evening, if the student meets the prerequisites. Division of Professional & Continuing Studies off-campus courses (with location notes) are listed with regular campus courses and in a separate section at the back of this book (following Women's Studies courses).

NOTE: Some evening course sections in Newark and Wilmington reserve seats for CE students. Continuing Education students can learn more about University credit classes at the Division of Professional & Continuing Education Studies web page at: <http://www.continuingstudies.udel.edu> or the University's web page at: <http://www.udel.edu/main/cur-students/currce.html>.

For additional information, call the ACCESS Center, 302-831-2741.

SPECIAL PROGRAMS

Life Course Clusters

Fall 2002

Freshmen at the University of Delaware are involved in a freshman-experience program called LIFE (Learning Integrated Freshman Experience). LIFE students live in the same residence hall and form learning communities organized around themes (a LIFE cluster). They co-enroll in several courses united by a theme; they also enroll in a co-curricular course, UNIV 101 (1 credit, P/F), in which they engage in thematically related activities outside the classroom and develop a collaborative project. The LIFE cluster and learning community are under the leadership of an advanced undergraduate peer mentor and a faculty member. The cluster and learning community involve study groups, discussion groups, tutoring, service learning projects, field trips, lectures, social activities, and involvement in University resources that help students succeed.

To register for a LIFE cluster, look for the appropriate cluster under the LIFE rubric in the schedule pages and sign up for the LIFE course. Selecting the LIFE course automatically enrolls you in all the courses listed thereunder.

LIFE 101-010 ANIMALS, SCIENCE AND SOCIETY

(Animal Science majors, Biological Science majors, Agriculture majors, and Arts and Science majors as space allows)

Description: The study of the disciplines of animal science including animal nutrition, reproductive physiology, genetics, and health, complete with hands-on experience.

- ANSC 101-010 Introduction to Animal Science (3 cr.)
- ANSC 111-010 Animal Science Laboratory (1 cr.)
- UNV101-010 First Year Experience I (1 cr.)

LIFE 101-011 ECONOMICS AND THE ENVIRONMENT

(Preference given to Entomology, Wildlife Conservation, Natural Resource Management, and Resource Economics majors)

Description: Discussion of land use, biodiversity and economic value. Consideration of how much we are willing to pay ---financially and ecologically --- to implement choices of shopping malls vs. state parks, farms vs. forests.

- ENWC 205-010 Elements of Entomology (3 cr.)
- FREC 150-010 Economics of Agriculture and Natural Resources(3 cr.)
- UNV101-011 First Year Experience I (1 cr.)

LIFE 101-012/013 COMMUNITY AND INDIVIDUAL RESPONSIBILITY

(Any major or undeclared majors)

Description: Consideration of the political, social, ecological, and cultural factors that influence how people conduct their lives.

Note: This cluster consists of two groups: 1) Students who enroll in the campus sponsored Americorps program. Americorps members engage in service activities and receive an education award. 2) Students enroll in the cluster with no obligation to participate in the Americorps program.

LIFE 101-012 AMERICORPS

- ANTH 101-011 Introduction to Social and Cultural Anthropology (3 cr.)
- PHIL 100-010 Philosophies of Life (3 cr.)
- UNIV 101-012 First Year Experience I (1cr.)

LIFE 101-013 Group open to anyone (no Americorps program)

- ANTH 101-011 Introduction to Social and Cultural Anthropology (3 cr.)
- PHIL 100-010 Philosophies of Life (3 cr.)
- UNIV 101-013 First Year Experience I (1cr.)

LIFE 101-019 VISUAL STYLE

(Preference given to Apparel Design)

LIFE 101-014 FUNDAMENTALS OF ECONOMIC SYSTEMS

(Preference given to Business and Economics majors)

Description: An examination of the fundamentals of economic systems and an understanding of their impact on society.

- ECON 151-010 Introduction to Microeconomics (3 cr.)
- SOCI 201-013 Introduction to Sociology (3 cr.)
- UNIV 101-014 First Year Experience I (1 cr.)

LIFE 101-015 FUNDAMENTALS OF ECONOMIC SYSTEMS

(Preference given to Business and Economics majors)

Description: An examination of the fundamentals of economic systems and an understanding of their impact on society.

- ECON 151-010 Introduction to Microeconomics (3 cr.)
- SOCI 201-013 Introduction to Sociology (3 cr.)
- UNIV 101-015 First Year Experience I (1 cr.)

LIFE 101-016 E-BRICKS OF THE INTERNET

(Electrical Engineering and Computer Engineering majors)

Description: Examination of the foundations of the logical operations of computers and the Internet, with fundamental concepts important to the engineering profession.

- CISC 105-013 General Computer Science (3 cr.)
- CPEG 202-010 Introduction to Digital Systems (4 cr.)
- UNIV 101-016 First Year Experience I (1 cr.)

LIFE 101-017 FOR THE HEALTH OF IT

(Health and Exercise Sciences, Nursing, Nutrition, and Medical Technology majors)

Description: Examination of the physical, social, and emotional issues related to a healthy lifestyle.

- HESC 155-010 Personal Health Management (3 cr.)
- BISC 207-014 Introductory Biology (4 cr.)
- UNIV 101-017 First Year Experience I (1 cr.)

LIFE 101-018 FOR THE HEALTH OF IT

(Health and Exercise Sciences, Nursing, Nutrition, and Medical Technology majors)

Description: Examination of the physical, social, and emotional issues related to a healthy lifestyle.

- HESC 155-010 Personal Health Management (3 cr.)
- NTDT 200-010 Nutrition Concepts (3 cr.)
- UNIV 101-018 First Year Experience I (1 cr.)

and Fashion Merchandising majors)

Description: Study of issues in how people see, process, and respond to visual information embedded in the world.

- CNST 110-010 A Visual World (3 cr.)
- CNST 114-010 Clothing in Contemporary Society (3 cr.)
- UNIV 101-019 First Year Experience I (1 cr.)

LIFE 101-020 COMPUTER SECURITY

(Preference given to Computer & Information Science majors)

Description: Discussion of the impact of computer security problems on the field of computer science, the information technology industry and world affairs (particularly post-9/11).

- CISC105-013 General Computer Science (3 cr.)
- PHIL202-012 Contemporary Moral Problems (3 cr.)
- UNIV101-020 First Year Experience I (1 cr.)

LIFE 101-021 BIOLOGY AND MEDICAL FRONTIERS

(Preference given to Biological Sciences majors and majors in the College of Health and Nursing Science as space allows)

Description: Discussion of issues in biology, medicine and the health professions, including genetics, biotechnology, bioinformatics, and advances in the health sciences and treatment.

- BISC 207-015 Introductory Biology (4 cr.)
- CHEM 103-022 General Chemistry (4 cr.)
- UNIV 101-021 First Year Experience I (1 cr.)

LIFE 101-022 BIOLOGY AND MEDICAL FRONTIERS

(Preference given to Biological Sciences majors and majors in the College of Health and Nursing Science as space allows)

Description: Discussion of issues in biology, medicine and the health professions, including genetics, biotechnology, bioinformatics, and advances in the health sciences and treatment.

- BISC 207-016 Introductory Biology (4 cr.)
- CHEM 103-024 General Chemistry (4 cr.)
- UNIV 101-022 First Year Experience I (1 cr.)

LIFE 101-023 IMAGE AND SHAPE

(Art majors)

Description: Study of expressive content and cultural context in the making of aesthetic images and objects.

- ARTH 153-010: Introduction to Art History (3 cr.)
- ART 113-010 Foundation 3D Design (3 cr.)
- UNIV 101-023 First Year Experience I (1 cr.)

LIFE 101-024 THE AMERICAN EXPERIMENT

(Any major or undeclared majors)

Description: Exploration of how Americans have attempted to combine protections for fundamental liberties with a commitment to political equality and how individual Americans have negotiated a place for themselves in the face of cataclysmic societal changes such as industrialization and the ending of slavery.

- POSC 150-021 American Political System (3 cr.)
- HIST 206-012 U.S. History 1865-Present (3 cr.)
- UNIV 101-024 First Year Experience I (1 cr.)

LIFE 101-025 AMERICAN RACE RELATIONS

(Any major or undeclared majors)

Description: Discussion of the American Civil Rights Movement from about 1954 to 1970, plus activities of black leaders earlier in the twentieth century and "second generation" issues that involve various sorts of affirmative action. Related material from "historical sociology," e.g., black demography, class relations, and institutional relations.

- HIST 220-010 The American Civil Rights Movement (3 cr.)
- BAMS 110-010 Introduction to Black American Studies (3 cr.)
- UNIV 101-025 First Year Experience I (1 cr.)

LIFE 101-026 INTRODUCTION TO HOSPITALITY TECHNOLOGY

(Hotel Restaurant & Institutional Management majors and other students interested in exploring options in hospitality careers)

Description: Overview of the uses of technology in the hospitality industry, including hotels, restaurants, resorts, cruise ships, and theme parks. Information on international hospitality markets.

- HRIM 140-010 Information Technology and Services Management (3 cr.)
- HRIM 180-010 Introduction to Hospitality (3 cr.)
- UNIV 101-026 First Year Experience I (1 cr.)

LIFE 101-027 DEVELOPMENT AND LEARNING

(Elementary Teacher Education majors)

Description: Discussion of how elementary school teachers are concerned with the development and growth of the students they teach.

- EDUC-202-010 Human Development I: Grades K-4 (3 cr.)
- LING-101-017 Introduction to Linguistics (3 cr.)
- UNIV 101-027 First Year Experience I (1 cr.)

LIFE 101-028 CARIBBEAN STEEL DRUMS

(Any major or undeclared majors)

Description: Exploration of the political, socio-economic, and musical aspects of the steel band from its roots in West Africa to Trinidad and beyond. Participation in steel orchestra: no music training necessary.

- MUSC 167-010 Caribbean Steel Band (1 cr.)
- SOCI 201-013 Introduction to Sociology (3 cr.)
- UNIV 101-028 First Year Experience I (1 cr.)

LIFE 101-029 IDEAS IN PSYCHOLOGY

(Preference given to Psychology majors)

Description: Discussion of current controversies in psychology. Exploration of professional and career options in psychology and related fields.

- PSYC201-012 General Psychology (3 cr.)
- COMM330-010 Communication and Interpersonal Behavior (3 cr.)
- UNIV101-029 First Year Experience I (1 cr.)

LIFE 101-030 LEADERSHIP AND DECISION MAKING

(Preference given to Leadership and Consumer Economics and Human Services, Education and Public Policy (CHEP) majors)

Description: Ethical decision-making, leadership, challenges, and character. Focus on examining social responsibility as a model for decision-making.

- CNST100-010 Leadership, Integrity, and Change (3 cr.)
- PHIL 202-012 Contemporary Moral Problems (3 cr.)
- UNIV 101-030 First Year Experience I (1 cr.)

LIFE 101-031 WOMEN AND GLOBALIZATION

(Any major or undeclared majors)

Description: Examination of social and cultural issues affecting women in the global context.

- WOMS 202-010 International Women's Studies (3 cr.)
- POSC 240-010 Introduction to International Relations (3 cr.)
- UNIV 101-031 First Year Experience I (1 cr.)

* Go to the following website for more information regarding LIFE course clusters: <http://www.udel.edu/life>

Pathways to Discovery

Fall 2002

Pathways to Discovery is part of the three-year pilot program in General Education approved by the Faculty Senate. Like its freshman-year counterpart, LIFE, Pathways to Discovery is designed to provide integrated academic experiences that introduce students to the resources of the university and foster core intellectual skills required for a successful undergraduate career. Pathways accomplishes this by means of thematic interdisciplinary courses, often designed collaboratively by teams of faculty from different disciplines, but all of which offer students exciting opportunities to approach topics of general interest from multidisciplinary perspectives. While students are not required at present to take any Pathways courses, these courses are particularly recommended for freshmen, especially undeclared freshmen.

Pathways courses are different from the usual introductory-level survey courses, which treat a single discipline, because they link to a variety of disciplines and experiences and provide a foundation for, and hence "pathway" to, other fields, campus experiences, campus resources, and careers. Because of their interdisciplinary and multidisciplinary nature, Pathways courses may have a variety of means of delivery, including multiple instructors, discussion sections, technological support, and enrichment activities. Pathways courses strive to meet many of the ten approved goals of General Education, but especially Goal 1 (communication and reasoning), 2 (critical thinking), 3 (independent and collaborative work), and 6 (intellectual curiosity for lifelong learning).

Pathways Courses

ARSC 392 080	Perspectives on Migration
BISC 104 015 - 018	Principles in Biology
CGSC 270 010 & 080	Intro to Cognitive Science
CNST 110 010	A Visual World
ENGL 267 (Parallel Campus)	Values & the Community
HESC 155 010	Personal Health Management
PHYS 145 010 - 013	Black Holes and Cosmic Evolution
SCEN 344 010	Science and Religion

* Go to the following website for more information regarding Pathways to Discovery:
<http://www.udel.edu/pathways>

University Honors Program

HONORS COURSES & OTHER OPPORTUNITIES

Honors courses are open to any qualified undergraduate on a space-available basis. Students who did not enter the University through the Honors admission process qualify with a 3.00 or higher UD grade point average. Registration priority is given to those needing a particular course to satisfy requirements for one of the forms of Honors recognition.

Honors courses are offered in many disciplines and colleges. Most feature small class size, individual attention, and creative approaches to course content. Look for 080 section numbers. "HNRS:" is in the course title, a designation that will appear on your transcript. Special booklets describing Honors courses in Fall and Spring Semesters are available in the Honors Center and Honors Program offices (180/186 S. College Ave.) and at various other campus locations.

FORMS OF HONORS RECOGNITION

Advanced Honors Certificate

Open to any student in any major, through the class of 2003. Requires 21 Honors credits, including a one-credit Honors forum, beginning with the second year, a 3.00 GPA, and residence in first-year Honors housing.

General Honors Award

Available for freshman Honors admits to the University, Class of 2004 and after. Requires 18 Honors credits in the first two years of University study, 12 in the freshman year, including an Honors colloquium, a 3.00 GPA, and residence in first-year Honors housing.

Honors Foreign Language Certificate

Requires study abroad, specific courses, and a 3.00 GPA.

Honors Degree with Distinction and Honors Degree

Available in many majors (but not all). Both the Honors Degree with Distinction and the Honors Degree requires 30 Honors credits and a 3.4 GPA. The Honors Degree with Distinction also requires successful completion of a 6-credit senior thesis.

Undergraduate Research Program

University faculty accept undergraduates as their assistants or junior members of their research teams in the belief that unusually well-motivated students should be given the chance, while they are still beginners, to see and have a part in what is happening at the frontiers of knowledge.

The Undergraduate Research Program helps interested students and faculty to meet and discuss apprenticeship possibilities. Most students earn academic credit for the apprenticeships; qualified work-study students may earn grant money doing research. About 120 stipends of \$3000 are available for full-time summer undergraduate research. Projects are available in all University departments and areas of research. The Undergraduate Research Program also administers the senior thesis program for the Degree with Distinction and Honors Degree with Distinction. For further information, see <http://www.udel.edu/UR>. For assistance in locating a project, visit the Undergraduate Research Program, 188 Orchard Road, (phone 302-831-8995).

Study Abroad Opportunities

University of Delaware credits are earned while participating in these overseas study programs.

Center for International Studies (CFIS), the Department of Foreign Languages and Literatures (FLL) and a wide variety of other academic departments offer year-round overseas study opportunities for credit. Courses are taught in English, except as noted.

Fall Semester Programs:

Applications due: **March 29**

- London, England (CFIS)
- Paris, France (FLL); all courses taught in French
- Granada, Spain (FLL); all courses taught in Spanish

Spring Semester Programs:

Applications due **October 11**.

- San José, Costa Rica (CFIS, FLL, Environmental Studies, and Latin American Studies); SPAN and HIST courses taught in Spanish
- London, England (CFIS)
- Paris, France (CFIS); FREN courses taught in French
- Bayreuth, Germany (FLL); all courses taught in German
- Siena, Italy (FLL); ITAL courses taught in Italian
- Granada, Spain (CFIS); SPAN courses taught in Spanish

Summer Session Programs:

Applications due **March 15**

- Paris, France (FLL and Music Dept.); FREN course taught in French
- London, England (various departments)
- Kobe, Japan (FLL); most courses taught in Japanese
- Granada, Spain (FLL); some courses taught in Spanish
- Chur, Switzerland (HRIM)

Additional programs expected; contact CFIS

Winter Session Programs are sponsored by various departments

Applications due: **October 4**; some programs will fill earlier.

STUDY ABROAD MERIT SCHOLARSHIPS: available for programs listed above.

NEED-BASED SCHOLARSHIPS: Also available for programs listed above are Starr and Niels Study Abroad Scholarships, awarded based on financial need and academic merit. These awards cover between \$1,000 and a full program fee for 75-100 students per year. For information on Scholarships, check out the website at www.udel.edu/studyabroad/scholarships.

For more information about these programs, visit www.udel.edu/studyabroad or contact CFIS (831-2852; studyabroad@udel.edu) or FLL (Marion Bernard-Amos, FLL Study Abroad Coordinator; 831-6458; mba@udel.edu). Internships are offered on a limited basis through the London program during the fall and spring semesters and through the Bayreuth spring semester.

CFIS also offers a number of exchange programs at other institutions including Jönköping Institute for Business Studies (Sweden), Université de Lyon II (France), Bond University (Australia) and others. Credits earned on these exchange programs may be transferred to UD. The University also participates in the Denmark International Study Program (DIS).

CAMPUS MAP

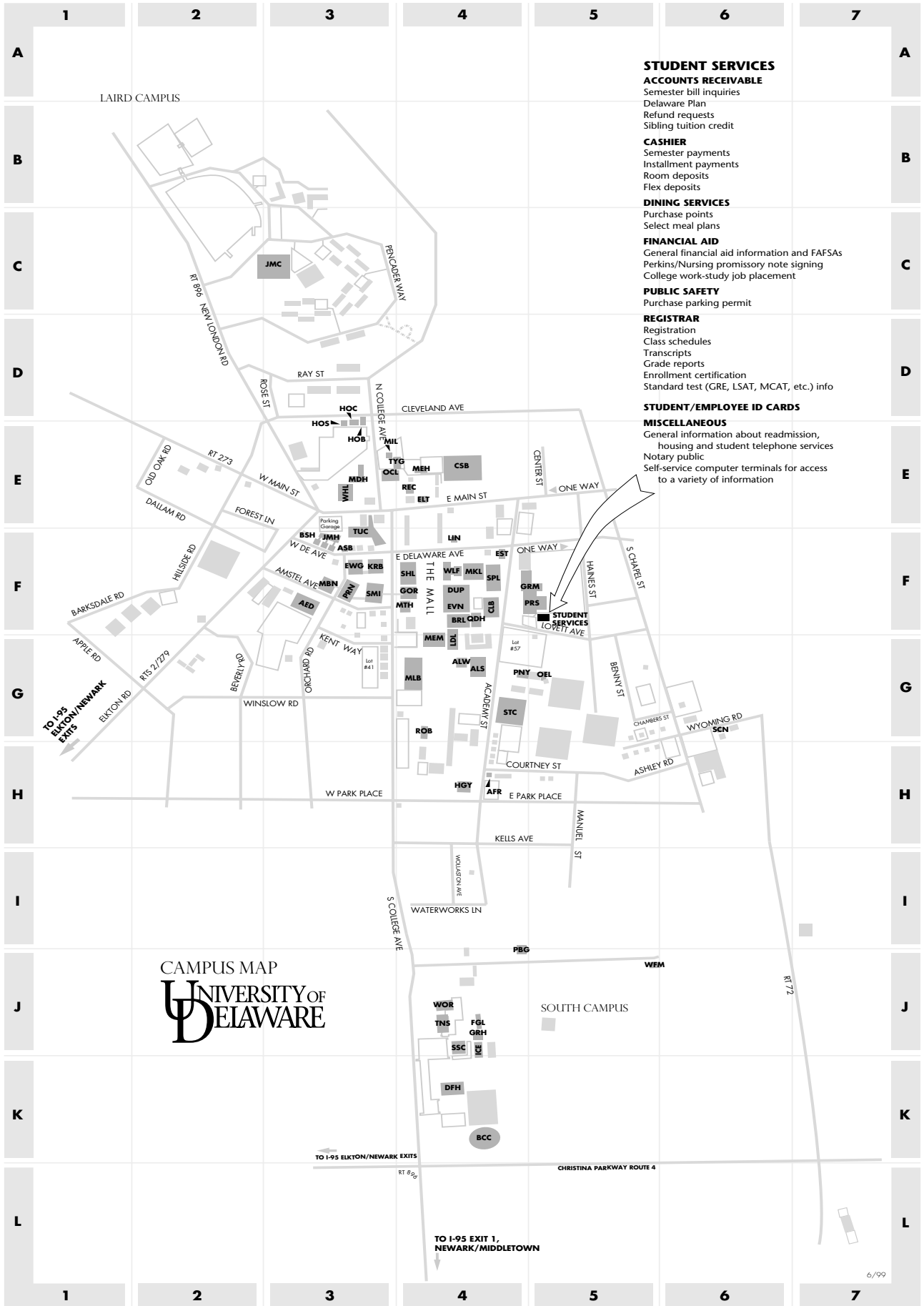

STUDENT SERVICES

ACCOUNTS RECEIVABLE
 Semester bill inquiries
 Delaware Plan
 Refund requests
 Sibling tuition credit

CASHIER
 Semester payments
 Installment payments
 Room deposits
 Flex deposits

DINING SERVICES
 Purchase points
 Select meal plans

FINANCIAL AID
 General financial aid information and FAFSAs
 Perkins/Nursing promissory note signing
 College work-study job placement

PUBLIC SAFETY
 Purchase parking permit

REGISTRAR
 Registration
 Class schedules
 Transcripts
 Grade reports
 Enrollment certification
 Standard test (GRE, LSAT, MCAT, etc.) info

STUDENT/EMPLOYEE ID CARDS
MISCELLANEOUS
 General information about readmission,
 housing and student telephone services
 Notary public
 Self-service computer terminals for access
 to a variety of information

CAMPUS MAP
UNIVERSITY OF DELAWARE

6/99

ON CAMPUS BUILDINGS AND CODES

ON CAMPUS by Building Code

ON CAMPUS by Building Name

Code	Building Name	Coordinates	Building Name	Code	Coordinates
AED	DuPont Music Building	3F	Air Force	AFR	4H
AFR	Air Force	4H	Alison Hall	ALS	4G
ALS	Alison Hall	4G	Alison Hall West	ALW	4G
ALW	Alison Hall West	4G	Art Seminar Building	ASB	3F
ASB	Art Seminar Building	3F	Bayard Sharp Hall	BSH	3F
BCC	Bob Carpenter Center	4K	Bob Carpenter Center	BCC	4K
BRL	Brown Laboratory	4F	Brown Laboratory	BRL	4F
BSH	Bayard Sharp Hall	3F	Carpenter Sports Building	CSB	4E
CLB	Colburn Laboratory	4F	Ceramics Studio Building	HOC	3E
CSB	Carpenter Sports Building	4E	Clayton Hall	JMC	3C
DFH	Delaware Field House	4K	Colburn Laboratory	CLB	4F
DUP	DuPont Hall	4F	Delaware Field House	DFH	4K
ELT	Elliott Hall	4E	Drake Hall	QDH	4F
EST	East Hall	4F	DuPont Hall	DUP	4F
EVN	Evans Hall	4F	DuPont Music Building	AED	3F
EWG	Ewing Hall	3F	East Hall	EST	4F
FGL	Fischer Greenhouse Lab	4J	Elliott Hall	ELT	4E
GOR	Gore Hall	4F	Evans Hall	EVN	4F
GRH	Greenhouse	4J	Ewing Hall	EWG	3F
GRM	Graham Hall	4F	Fischer Greenhouse Lab	FGL	4J
HGY	Hartshorn Gymnasium	4H	Gore Hall	GOR	4F
HOB	Hollingsworth Building	3E	Graham Hall	GRM	4F
HOC	Ceramics Studio Building	3E	Greenhouse	GRH	4J
HOS	Jewelry Building	3E	Hartshorn Gymnasium	HGY	4H
HUL	Hullihen Hall	4F	Hollingsworth Building	HOB	3E
ICE	Ice Arena	4J	Hullihen Hall	HUL	4F
JMC	Clayton Hall	3C	Ice Arena	ICE	4J
JMH	John Monroe Hall	3F	Jewelry Building	HOS	3E
KRB	Kirkbride Lecture Hall	3F	John Monroe Hall	JMH	3F
LDL	Lammot duPont Laboratory	4F	Kirkbride Lecture Hall	KRB	3F
LIN	Linguistics Office (44 E.Del)	4F	Lammot DuPont Laboratory	LDL	4F
MBN	MBNA America Hall	3F	Linguistics Office (44 E.Del)	LIN	4F
MDH	McDowell Hall	3E	MBNA America Hall	MBN	3F
MEH	Mechanical Hall ROTC	4E	McDowell Hall	MDH	3E
MEM	Memorial Hall	4G	McKinly Laboratory	MKL	4F
MIL	Taylor Hall Annex	3E	Mechanical Hall ROTC	MEH	4E
MKL	McKinly Laboratory	4F	Memorial Hall	MEM	4G
MLB	Morris Library	4G	Mitchell Hall	MTH	4F
MTH	Mitchell Hall	4F	Morris Library	MLB	4G
OCL	Old College	3E	Newton Poultry Building	PBG	4I
OEL	Ocean Engineering Laboratory	5G	Ocean Engineering Lab	OEL	5G
PBG	Newton Poultry Building	4I	Old College	OCL	3E
PNY	Penny Hall	4G	P.T.T.P.Scene Shop	SCN	6G
PRN	Purnell Hall	3F	Pearson Hall	PRS	4F
PRS	Pearson Hall	4F	Penny Hall	PNY	4G
QDH	Drake Hall	4F	Perkins Student Center	STC	4G
REC	Recitation Hall	4E	Purnell Hall	PRN	3F
ROB	Robinson Hall	4G	Recitation Hall	REC	4E
SCN	P.T.T.P.Scene Shop	6G	Robinson Hall	ROB	4G
SHL	Sharp Laboratory	4F	Sharp Laboratory	SHL	4F
SMI	Smith Hall	3F	Smith Hall	SMI	3F
SPL	Spencer Laboratory	4F	Spencer Laboratory	SPL	4F
SSC	Sports Science Center	4J	Sports Science Center	SSC	4J
STC	Perkins Student Center	4G	Student Services	STS	5F
STS	Student Services	5F	Taylor Hall	TYG	3E
TNS	Townsend Hall	4J	Taylor Hall Annex	MIL	3E
TUC	Trabant University Center	3F	Townsend Hall	TNS	4J
TYG	Taylor Hall	3E	Trabant University Center	TUC	3F
WFM	Webb Farm	5J	Webb Farm	WFM	5J
WHL	Willard Hall Education Building	3E	Willard Hall Education Building	WHL	3E
WLF	Wolf Hall	4F	Wolf Hall	WLF	4F
WOR	Worriow Hall	4J	Worriow Hall	WOR	4J

OFF CAMPUS BUILDING CODES

Code	Building Name	Code	Building Name	Code	Building Name
AHT	Arsht Hall (Wilm,DE)	GTP	Georgetown Parallel	PEL	Pollution Ecology Bldg.(Lewes)
All	A.I.DuPont Institute (Wilm,DE)	HGM	Hagley Museum	SDT	DTCC Stanton Campus
AMM	Abbott Mill,Milford,DE	JSE	Jennie Smith Elementary School (Newark)	SML	Smith Mariculture Laboratory
ANS	Ashland Nature Center	KTP	DTCC Kent Campus	UDC	Wilmington Downtown Center
BBH	Beebe Hospital	LEW	Lewes	VAH	8th and King St., Wllmington, DE
BOH	Bowman Center, MBNA (Ogletown, DE)	LGW	Longwood Gardens	VAC	V.A.Hospital (Elsmere)
CAW	Cape Henlopen High School	MCC	McCullough School (New Castle)	VCC	Virden Conference Center (Lewes)
CML	Cannon Marine Lab (Lewes)	MLM	Marine Lab-Mine Building	WAC	William A. Carter Center, Georgetown
DFS	Delaware State Fire School	MLS	Millsboro Elem.,Millsboro,DE	WIP	Wilmington Parallel
ELB	Ecology Lab Building	PBL	Bayside Lab (Pierce Mar Bio)	WMS	Winterthur Museum
GSY	Goodstay Center (Wilm,DE)				

UD ONLINE/DISTANCE LEARNING

The University's UD Online/Distance Learning program allows you to take University of Delaware courses using a variety of technologies. A detailed description of course formats is listed below. The course listing section of this registration booklet indicates the course formats for specific courses. Exams are proctored at various University sites throughout the state. Students will receive an exam schedule indicating exam times and locations. Students who are unable to come to a University of Delaware site must arrange for an exam proctor, following guidelines provided by the UD Online office. Course requirements for Distance Learning classes are the same as for on-campus courses. Students are able to contact their instructors throughout the semester for assistance. Participation in a Distance Learning course does not affect a student's classification, and there is no distinction on student transcripts between on-campus and Distance Learning courses. For more information, please visit the UD Online website at: www.continuingstudies.udel.edu/udonline.

REGISTRATION

Students register through Division of Professional and Continuing Studies as an individual or as a participant at an official work site or community college site. **Students cannot use UDPHONE, or the World Wide Web to register, drop, or make changes to UD Online courses.** Call the UD Online/Distance Learning office at (302) 831-1053 for information and UD Online registration and payment forms. Forms are also located at the following website in a printable format: www.continuingstudies.udel.edu/udonline/online_forms.html and can be faxed to (302) 831-3292. UD Online classes are limited in size to allow faculty the opportunity to provide personal attention. Many popular classes fill quickly. Early registration is advised.

Important Advance Registration Information: Those students who register during the University's Advance Registration Period, which begins April 15, are not required to pay at the time of registration, but are still required to complete the UD Online registration forms. Payment for advance registrations are due by August 1, 2002. **If payment is not received by August 1, 2002 the student's request for a distance learning class will be canceled.** Should those students wish to enroll again, they must register in person at Clayton Hall room 108, or at the nearest Professional and Continuing Studies ACCESS office.

Students who do not register during the Advance Registration Period, which ends on July 26, are required to complete the UD Online registration forms and pay at the time of registration.

FULL TIME MATRICULATED STUDENTS

If you are a full time matriculated student, you must obtain email permission from your Academic Advisor to register for a UD Online course. B & E majors need to seek email permission from Assistant Dean Whittaker. Accounting majors should obtain permission from Prof. J. Gillespie. Communication or Communication interest majors are required to obtain permission only for Communication courses (except COMM250 which does not require permission). All other UD Online courses for Communication majors do not require permission. Full-time and part-time matriculated students on probation are discouraged from taking UD Online courses and are required to obtain permission from their advisors. Academic Advisors must email permission for their advisees to Melanie Rehberg, Program Manager UD Online and Ann Lopata, Coordinator of ACCESS Centers. Their email addresses are: melanier@udel.edu and lopata@udel.edu. For additional information regarding full time matriculated students registering for a distance course, please visit www.continuingstudies.udel.edu/udonline/full_time.shtml

ACADEMIC CALENDAR

The UD Online academic calendar matches the University campus schedule with the exception of final exam dates. Final exams for distance learning courses will be held on Monday, December 16, 2002. Please refer to the beginning of this booklet for important Academic Calendar dates.

UD ONLINE COURSE FORMATS:

Please see the course listing section of this booklet for format availability per each distance learning course.

INTERNET:

- **Web-based:** Web-based courses are developed and delivered entirely on the Internet in text version. Course syllabi and assignments are posted on the Web. Students communicate with faculty and classmates using electronic mail, newsgroups and/or chatrooms. In some courses, a CD-ROM supplements the Internet course material. Students need a Windows or Macintosh computer and an Internet connection.
- **Web-classroom:** Videostreaming and synchronized Power Point presentations on the web allow students to see and hear actual faculty lectures, review notes and link to related resources online. These lectures are stored on the University server and may be accessed throughout the semester. A more powerful computer and higher speed Internet connection may be required for optimum course access. For details, please see the web page: www.continuingstudies.udel.edu/udonline/startup/systemcheck.html.

Test Your Internet Access -Test your computer equipment and internet connection before classes start to ensure access to your class format.

Web-classroom demonstrations are located at www.udel.edu/UMS/itv/demo/. Please note that if you are taking a math or engineering course, a high speed internet connection is required. In order to test your connection, you will need to select a math or engineering course listed at the above web site.

- **CD-ROM:** The CD-ROM format is similar to the Web-classroom format, but offers students the choice of using a CD-ROM rather than relying on an Internet connection to access the course lectures. Please note that access to the Internet is still required, as supplemental course materials, resource links, email and web-based assignments may be required by the instructor. Students return the CD-ROM at the end of the semester. Minimum requirement: 4x CD-ROM drive.

VIDEOTAPE:

Courses offered by University faculty are taught in specially equipped video classrooms. Each lecture is videotaped in an unedited fashion and tapes are shipped to students at their work site or home. Students return tapes at the end of the semester.

- **Web-enhanced videotape:** In addition to the "videotape" definition above, web-enhanced videotape courses enable students to access the syllabus, course lectures, and electronically communicate with the instructor via the internet. Some courses **may** also be augmented with instructor's class notes, Web assignments, and student/faculty online interaction using electronic mail, newsgroups, and/or chatrooms. Internet access is required.

PRINT-BASED:

A hardcopy study guide or manual is the student's guide to reading assignments and preparing and submitting work to the faculty coordinator. Web access is not required.

INTERACTIVE VIDEO:

Interactive video technology connects the University's Newark campus with Lasher Lab in Georgetown, Delaware.

MULTICULTURAL COURSES OFFERED IN FALL SEMESTER 2002

COURSE	TITLE	COURSE	TITLE
ANTH101	INTRO TO SOC & CULT ANTHROPOLOGY	HIST479	HISTORY OF MODERN CHINA
ANTH222	TECHNOLOGY AND CULTURE	IFST202	FOUNDATIONS OF FAMILY STUDIES
ANTH230	PEOPLES OF THE WORLD	IFST346	DELIVERY OF HUMAN SERVICES
ANTH245	CONTEMP NATIVE AMER CULTURE	IFST460	WOMEN IN INTERNATIONAL DEVELOPME
ANTH251	INTRO TO ETHNIC ARTS	JAPN205	JAPANESE CONVERSATION
ANTH323	PREHISTORY:SOUTH AMERICA	JAPN209	INTERMEDIATE SITUATIONAL JAPN
ANTH333	PEOPLES OF AFRICA	JWST208	INTRODUCTION TO JEWISH PHILOSOPH
ANTH375	PEOPLES & CULTURES: MOD LAT AMER	LING101	INTRODUCTION TO LINGUISTICS I
ANTH380	PEOPLES & CULTURES: MEX & C AMER	MSST445	TECH OF CULT MATERIALS:METALS
ANTH445	TECH OF CULT MATERIALS:METALS	MSST645	TECH OF CULT MATERIALS:METALS
ANTH645	TECH OF CULT MATERIALS:METALS	MUSC121	GAMELAN ENSEMBLE
ARSC392	HNRS:PERSPECTIVES ON MIGRATION	NTDT255	MULTICULTURAL FOOD HABITS
ARTC445	TECH OF CULT MATERIALS:METALS	PHIL204	WORLD RELIGIONS
ARTC645	TECH OF CULT MATERIALS:METALS	PHIL208	INTRODUCTION TO JEWISH PHILOSOPH
ARTH206	ART AND ARCHITECTURE IN AFRICA	PHIL210	WOMEN AND RELIGION
BAMS110	INTRO TO BLACK AMERICAN STUDIES	PHIL216	INTRODUCTION TO FEMINIST THEORY
BAMS134	HISTORY OF AFRICA	PHIL310	CHINESE RELIGION & PHILOSOPHY
BAMS205	CONTEMPORARY AFRO-AMER ISSUES	POSC211	INTRO TO POLITICS IN DEV CNTRIES
BAMS220	AMERICAN CIVIL RIGHTS MOVEMENT	POSC270	COMPARATIVE POLITICS
BAMS304	HIST BLACK AMER TO CIVIL WAR	POSC311	POLITICS OF DEVELOPING NATIONS
BAMS355	RACE, CLASS AND CRIME	POSC312	POLITICS OF EAST ASIAN DEVELPMNT
BAMS440	TPCS:PERSPECTIVE AFRICAN AMER ART	POSC330	POLITICAL TERRORISM
BAMS440	HISTORY OF AFRICAN AMERICAN ART	POSC426	LATIN AMERICAN POLITICAL SYSTEMS
CRJU350	GENDER AND CRIMINAL JUSTICE	POSC427	POLITICS IN CHINA
CRJU355	RACE, CLASS AND CRIME	PSYC416	PSYCHGCL PRSPCTVS:BLACK AMERICN
EDUC247	PROF ISSUES:HIST PERSPECTIVES	SOCI206	WOMEN AND WORK
EDUC258	CULTURAL DIVERSTY, SCHLNG & TCHR	SOCI213	MEN & WOMEN IN AMERICAN SOCIETY
EDUC419	DIVERSITY IN THE CLASSROOM	SOCI308	THE FAMILY
EDUC619	DIVERSITY IN THE CLASSROOM	SOCI356	RACE, CLASS AND CRIME
ENGL344	AFRICAN AMERICAN LITERATURE I	SOCI460	WOMEN IN INTERNATIONAL DEVELOPME
ENGL379	INTRO TO ETHNIC & CULTURAL STD	SPAN326	LATIN AMER CIVILIZATION & CULT
ENGL380	HNRS:WOMEN WRITERS	WOMS201	INTRO TO WOMEN'S STUDIES
GEOG102	HNRS:HUMAN GEOGRAPHY	WOMS202	INTRO TO INTRNTL WOMEN'S STUDIES
GEOG120	WORLD REGIONAL GEOGRAPHY	WOMS205	WOMEN IN THE ARTS AND HUMANITIES
GEOG203	INTRO TO CULTURAL GEOGRAPHY	WOMS206	WOMEN AND WORK
GEOG226	GEOGRAPHY OF LATIN AMERICA	WOMS210	WOMEN AND RELIGION
GEOG460	WOMEN IN INTERNATIONAL DEVELOPME	WOMS213	MEN & WOMEN IN AMERICAN SOCIETY
HESC484	WOMEN IN SPORTS	WOMS216	INTRODUCTION TO FEMINIST THEORY
HIST103	WORLD HISTORY I	WOMS240	WOMEN AND VIOLENCE
HIST104	WORLD HISTORY II	WOMS250	TPCS: INTERNAT'L WOMEN'S STUDIES
HIST104	HNRS:WORLD HISTORY 1648 TO PRES	WOMS300	WOMEN IN AMERICAN HISTORY
HIST134	HISTORY OF AFRICA	WOMS350	GENDER AND CRIMINAL JUSTICE
HIST135	INTRO TO LATIN AMERICAN HISTORY	WOMS380	HNRS:WOMEN WRITERS
HIST138	EAST ASIAN CIVILIZATION:JAPAN	WOMS439	WOMEN AND REVOLUTION IN AFRICA
HIST220	AMERICAN CIVIL RIGHTS MOVEMENT	WOMS460	WOMEN IN INTERNATIONAL DEVELOPME
HIST300	WOMEN IN AMERICAN HISTORY	WOMS484	WOMEN IN SPORTS
HIST368	MODERN CHINA: 1600-1920'S	WOMS498	INTERNSHIP IN WOMEN'S STUDIES
HIST370	HISTORY OF MODERN JAPAN		
HIST439	SEM:WOMEN & REVOLUTION IN AFRICA		
HIST479	SEM:20TH CENTURY CHINA		

CATALOG SUPPLEMENTAL COURSE DESCRIPTIONS

This section is the supplement to the current undergraduate and graduate catalogs.
Courses not found nor fully described in the 2002-03 catalog are printed here.

ANIMAL SCIENCE

ANSC 267-010 INTRODUCTION TO EQUINE SCIENCES

Course in equine science and husbandry. Labs focus on selection procedures; hoof care; safety, handling and training; identification of feed; and basic equipment and use. Stresses the unique equine biology and science foundational to understanding function and husbandry.

ANSC 467-010/667-010 LACTATIONAL PHYSIOLOGY

Fundamentals of physiology and metabolism involved in initiation, maintenance and cessation of lactation. Emphasis on the lactating dairy cow, however comparisons with other common mammals will be observed. Neuronococrine control of lactation, nutrient absorption and processing the mammary gland, and control of milk composition. Prereq: ANSC441 or ANSC 345 or approval of instructor.

ANTHROPOLOGY

ANTH 367-010 ANTHROPOLOGY AND BUSINESS CAPITALISM IN THREE CULTURES

Explores the culture of business, work, and money in three different cultures: Asian, Islamic, and Western. The objective is to better understand the ways in which capitalism and its power structures shape our professional and personal lives, and establish whether modern capitalism creates and requires the same culture of business everywhere.

ANTH 390-080 HNRS CLQ:LIFE IN TRIBES

Examines the nature of tribal societies as they actually exist and have existed in the past-communities of a few hundred to a few thousand people linked by kinship, language and culture in a flexible political structure quite different from the stereotype of tribal chiefs and warriors. Considers the theory and reality of how such societies come into being, vary and change over time.

ART CONSERVATION

ARTC 667-010 MICROSCOPY ANALYSIS OF PAINTED SURFACES

Introduction to the use of cross-section microscopy techniques applied to real-world coating problems and questions. Develops practical skills in examining, sampling, interpreting, and understanding painted and varnished, decorative and architectural surfaces. Involves the application of optical microscopy techniques to ongoing conservation treatments.

ART HISTORY

ARTH 367-010 SEM:WINTERTHUR

Study of the fine and decorative arts and material culture of the United States focusing on the extensive collections at the Winterthur Museum. Classes will be held at the museum; please schedule 30 minutes for travel before and after the seminar. (Travel will be arranged.)

ARTH 402-010 SEM:AFRICAN ART AFTER INDEPENDENCE

Examines the transformations wrought on artistic production in Africa since the 1950s with the retraction of European colonialism. Viewed in the light of postcolonialist theory, it examines groups, movements and individuals including Oshogbo, Zaria, Leopold Senghor, Susan Wenger, Ben Enwonwu, Iba Ndiaye and Kofi Antubam.

ARTH 405-010 SEM:ART IN THE EVERYDAY LIFE OF ANCIENT ROMANS

Explores the ways in which art and architecture were part of the everyday lives of ancient Romans living in Pompeii, Herculaneum, and Ostia Antica, and investigates the urban fabric of these cities, including houses, tombs, and buildings for business, religion, and recreation.

ARTH 623-010 STDS:HISTORIES & THEORIES OF MODERN PORTRAITURE, 18th to 20th CENTURY

Modern portraiture in the context of changing ideas of public and private identity, individuality, and the self. Approaches from social history, psychoanalysis, semiotics, and critical theory. Topics include political, socio-historical, and documentary functions; physiognomy; likeness; self-portraiture; photography and mechanical reproduction; celebrity; gender; sexuality; and abstraction.

ARTH 667-010 FORGERY, AUTHENTICITY AND ORIGINALITY IN THEORY AND PRACTICE

Considers the interrelated problems of how to define an authentic and/or original work of art, and how to define a "forgery." Also considers a range of case studies and theoretical writings addressing issues of definition, orientation, and criticism.

ARTH 667-011/SOCI 667-011 SEM:RELIVING VISUAL HISTORY AS SOCIAL CRITIQUE

Intention and the oral interview in history, sociology, literature and the arts. Students will research African American art and culture and in pairs interview visual artists in the Paul C. Jones Collection.

BIOLOGICAL SCIENCES

BISC 467-010/BISC 667-013 DEVELOPMENTAL NEUROBIOLOGY

Covers the developmental biology of the nervous system. Includes basic structure of the nervous system, cellular components of nervous tissue, neural induction, neurogenesis, neuronal migration, determination, axon path finding, synapse formation, programmed cell death, neurotrophic factors and critical periods. Covers neural development at the levels of molecules, cells and systems.

BISC 667-011 IMMUNOLOGY

The biological basis of adaptive immunity including participating cells, cellular interactions, counted mechanisms and immunopathologies. In addition to the scheduled lecture periods, selected topics will be covered in depth in a discussion section that will meet for one hour each week.

BISC 667-012 BIOLOGICAL STATISTICS

Covers the statistical techniques used in the design and analysis of biological experiments. Topics include analysis of variance, regression and correlation, and analysis of frequency data. A prior statistics course is recommended but not required.

BIOMECHANICS & MOVEMENT SCIENCE

BMSC 667-010 MATHEMATICS FOR BIOMECHANICS

Covers mathematical techniques useful for research in biomechanics and related fields, with emphasis on methods useful for biomedical data acquisition and analysis and for modeling of biological systems. Includes Fourier analysis, differential equations, and matrix algebra, always concentrating on applications. Prereq: College calculus

CHEMISTRY

CHEM 667-010 INDUSTRIAL CHEMISTRY

Follows chemicals from their origins in petroleum and natural gas to the myriad consumer products that we take for granted. Compares and Contrasts industrial chemistry with academic chemistry. Includes key concepts of catalysis and organometallic chemistry that are involved in making industrial chemicals. Discusses the nature and purpose of patents. Describes the needs and future directions of the industry.

CHEM 667-012 MOLECULAR BIOPHYSICS

Biophysical principles and methods: thermodynamic and kinetic analysis of folding, protein-nucleic acid interactions, and ligand binding; spectroscopy; structural methods and modeling; calorimetry; ultracentrifugation and SPR; imaging and microscopy. Problem solving in macromolecular interactions and function: protein refolding; altering ligand affinity; increasing protein stability; drug design and HTS; protein expression and solubility; and protein engineering.

CHEM 667-016/BISC 667-016 INTRO TO LABORATORY INSTRUCTION

Introduction to the practice and theory of supervising undergraduate laboratories for first-time graduate teaching assistants in Chemistry and Biology.

CIVIL AND ENVIRONMENTAL ENGINEERING

CIEG 467-010 BUILDING DESIGN

Building structural systems and elements; dead and live loading; earthquake and wind forces; load paths; gravity and lateral load resisting systems. Approximate analyses of building frames. Steel, concrete and wood building design. Prereq: CIEG 301, CIEG 467

CIEG 467-012/667-012 ROADWAY GEOMETRIC DESIGN

Teaches fundamentals of highway and street design covering such topics as the transportation design process, highway location studies, and geometric design concepts and controls. Principle reference for the course is the AASHTO "Green Book" and introduction to the process known as "Context Sensitive Design" is also covered. Prereq: CIEG 351 and CIEG 223

CIEG 467-013 CONSTRUCTION MANAGEMENT & ENGINEERING

Covers construction processes, field engineering, and project management. Broad treatment of the subject is designed to equip the young engineer with basic knowledge and skills required for a field engineer or construction manager. Project management topics include estimating, cost control, quality control, and safety with emphasis on planning and scheduling.

CIEG 667-010 PAVEMENT ANALYSIS AND DESIGN

Presents the scientific principles of pavement design as applied to airfields and highway pavements, considering loading conditions, stress distribution, and properties of various components of pavement layers, for both rigid and flexible pavements.

CIEG 667-014 DEEP FOUNDATIONS

Addresses the application, selection, design, construction and inspection of deep foundations. Examines a variety of deep foundation types, including driven piles, drilled shafts, micropiles and augercast piles. Includes development of cost comparisons, specifications and contract documents and bidding practices.

CONSUMER STUDIES**CNST 167-010 UNDERSTANDING CONSUMERS**

Explores the interactions of clients, customers, citizens and cultural groups who are collectively referred to as "consumers". Focuses on diversity of consumers, complexities of dealing with consumers and markets, social responsibilities to and of consumers, and developing and supporting ethical markets that contribute to consumer well-being and advance our society.

CNST 267-010 CONSUMER DISABILITY ISSUES

Introduction to consumer issues for people with disabilities. Analyzes how definitions of disability shape public policy and the delivery of goods and services. Topics will address access to housing, transportation, education, employment and other aspects of community living.

CNST 467-010 LEADERSHIP IN HUMAN CAPITAL DEVELOPMENT

Enhancement of economic opportunities and quality of life through human capital development. Implications for public policy.

COMMUNICATIONS**COMM 418-010 TPCS: MEDIA ETHICS & ACCOUNTABILITY**

Examines of the role(s) that mass media is expected to fulfill in society, and of the various ways for holding media accountable for meeting those responsibilities.

COMM 418-011 TPCS: BROADCAST PROGRAMMING

Concerned with the principles and strategies of programming for broadcasting and cable. Includes audience feedback, network and local programming, syndication and specialized programming. Examines radio ratings, TV ratings, and primetime TV programming strategies such as creating audience flow.

COMM 418-012 TPCS: BROADCAST NEWS

Communication students learn the pressures and standards of broadcast news while writing and producing a scheduled studio TV news program. Emphasis on writing news for broadcast, program story-selection issues, video selection, interviewing techniques, professionalism. Completion of ENGL 307 or COMM 325 is a pre-requisite.

CRIMINAL JUSTICE**CRJU 467-010 SOCIAL JUSTICE IN FILM AND LITERATURE**

Uses empirical research to contrast the images and issues raised in films and literature. Examines assumptions about punishment, justice, social control, offending and victimization using these vehicles of popular culture.

ECONOMICS**ECON 467-010 INTERNET ECONOMICS**

Uses economic theory to analyze the structure of internet markets and the strategic interactions between participants in these markets. Evaluates sources of competitive advantage and monopoly power, pricing practices, network externalities, and technological e-commerce. Prereq: ECON 300 or ECON 301

ENGINEERING TECHNOLOGY**EGTE 167-010 INTRO COMPUTERS FOR ENGR TECH**

A foundation course in the application of computers and engineering principles for agriculture, industry and the environmental sciences. Emphasizes the fundamentals of computer programming, problem solving and practical applications within the field. Includes a project and a lab.

ELECTRICAL ENGINEERING**ELEG 367-010,011 DIGITAL PHOTOGRAPHY AND TECHNOLOGY**

If interested in or if using digital photography, learn both how and why. Section 010 requires knowledge in college physics and a good working skill in college algebra. Also, cannot be used as a technical elective for electrical/computer engineering students.

ELEG 467-010/667-010 MICRO-ELECTRO-MECHANICAL SYSTEMS (MEMS)

Provides a multi-disciplinary overview of silicon based MEMS technologies for students from all areas of science and engineering disciplines. Design, fabrication and packaging of MEMS will be thoroughly explored with illustrative examples.

ELEG 467-011/667-011 OPTICAL COMMUNICATIONS AND NETWORKS

Provides an introduction to optical communications systems. Topics include: operational characteristics of optical sources and detectors, optical fiber and its properties, coupling and propagation of optical signals in fibers, fiber communications link analysis, modulation/demodulation methods, and applications of optical communications systems.

FOREIGN LANGUAGES AND LITERATURE**FLLT 167-440 NEW TESTAMENT GREEK**

Course for beginners includes Greek alphabet, vocabulary, grammar, and simple syntax. Provides an introduction to the language for those who will pursue a more extended study at seminary or elsewhere, or for those who would like to be able to use an interlinear New Testament with some confidence.

FLLT 367-010 ANTI-HEROES IN MODERN CHINESE LITERATURE

Examines various types of anti-heroes in modern Chinese literature, such as the social outcast, the estranged, the aesthete, the superfluous, the marginal woman; investigates how sociopolitical conditions have shaped this "anti-hero literature" with its value alternatives. Films will be shown to complement readings.

FOOD SCIENCE**FOSC 667-010 FOOD PACKAGING**

Covers the role of packaging in the preservation of food. Packaging materials, their chemistry and processing will be discussed with a major emphasis on polymer chemistry and behavior as it is related to food packaging.

GEOGRAPHY**GEOG 111-010,011 CLIMATIC PROCESSES LAB**

Laboratory investigation of processes responsible for weather, climate and climatic change. Implications of climate for ecosystems and human activities. Earth-sun relations, geographic coordinate systems and map interpretation. Together GEOG101 and GEOG111 form a comprehensive lecture/laboratory format for investigating climatic processes. Coreq: GEOG101.

GEOG 467-011/667-011 SPATIAL DATA ANALYSIS

Introduces both visual (mapping and graphical) and statistical approaches to analyzing spatial data. Methods are implemented through the development and use of Fortran programs. Pre/Coreq: GEOG 250.

GEOG 467-012/667-012 PLACE, NATURE, HUMAN NATURE CULTURE

Place and landscape will be the touchstones for examining the interplay of nature, human nature, and culture. The approach will be interdisciplinary, with particular emphasis on attitudes, perceptions, and philosophies—artistic as well as scientific.

HEALTH AND EXERCISE SCIENCES**HESC 167-010 KICKBOXING AEROBICS**

Designed to shape and tone the body while improving cardiovascular fitness. Uses martial art movements (kicking and punching) as well as exercises that increase strength and flexibility while being done rhythmically to music.

HESC 167-011 KENPO KARATE

Self-defense that teaches the language of motion. Includes concepts, theories, principles, and innovations, not yet employed by other systems. Employs linear as well as circular moves, utilizing intermittent power where and when needed, interspersed with minor and major moves that flow with continuity. Flexible in both thought and action so as to blend with encounters as they occur.

HISTORY**HIST 268-010 SEM:SEXUALITY AND FAMILY LIFE IN EUROPE**

Includes Church and state views of sexuality; the social history of marriage, birth, and childrearing; love and sentiment in the domestic sphere; and the changing social and political meanings of sex and the body. Discusses historiographical views, formulates arguments, and critically examines readings.

HIST 268-011 SEM:VICTORIAN BRITAIN

Introduces students to British history in the nineteenth century. Includes popular culture, social criticism, "Victorianism", national identity, and the 1851 exhibition at the Crystal Palace. Provides an introduction to historical research and methods. Explore facets of British culture using primary documents (newspapers and periodicals).

HIST 268-012 SEM:THE JFK ASSASSINATION: HISTORY, LITERATURE, AND MYTH

Focuses on what the historian Christopher Lasch termed "the strange life of Kennedy's death." Examines the accomplishments, expectations, and legends of the Kennedy administration itself, and then delves into the various reports, conspiracy theories, and literary accounts of his assassination.

HIST 268-013 SEM:TERRORISM IN NORTHERN IRELAND

Prepares history majors in the skills and methods for doing historical research. Analytical writing forms the core of the course. Studies being objective, but also exploring issues relating to the use of violence, party structures, sectarianism, ideology, gender, foreign policy, the role of the media, and the impact of single individuals on public events.

HIST 411-010,080 SEM:MADNESS AND MURDER IN THE NINETEENTH CENTURY

Examines several notorious cases of insanity and murder in England and America in the 19th century. Looks at how medical, social, and legal models served to categorize marginal behavior and deal with individuals who failed to conform to societal norms. Explores the similarities and differences in the approaches of historians and novelists as they analyze the "crimes of the century."

HIST 411-011 SEM:AMERICA AFTER THE REVOLUTION

Society, culture and politics in the early United States, 1789-1830.

HIST 411-012 SEM:JEFFERSON AND HIS TIME

Examination of the life of Thomas Jefferson, covering his early years, his political career and presidency, and his retirement at Monticello. Focuses on Jefferson's writings and on modern scholarship concerning the central historical problems of his life. Includes Jefferson's role in the Revolution, his political and social thought, his family and private life, his role in American expansion, his position on slavery, and his influence as a figure of power.

HIST 411-013 SEM:RELIGION AND THE AMERICAN WILDERNESS

Explores the relation between unconventional religious thought and the idea of wilderness in 19th and 20th century America. Focuses on individual writers, and the way various writers have "entered" wild nature to seek not riches or adventure but themselves, maybe God. Examines changing ideas about nature and how these relate to the matter of belief in the modern and postmodern world.

HIST 411-014 SEM:RONALD REGAN

Focuses on the career and presidency of Ronald Reagan. Read and discuss two biographies of Reagan, and books that deal with Reagan's policies on civil rights, economics, welfare, and the cold war.

HIST 479-010,080/HIST 679-010 SEM:20TH CENTURY CHINA

Begins with the Boxer Uprising and finishes with the opening years of the 21st Century Weekly readings and discussion; one paper. Readings include novels, contemporary writings, memoirs, etc. to give a first-hand flavor of modern and contemporary Chinese history.

HIST 611-010 SEM:THE EARLY REPUBLIC

Advanced readings in the early republic (1790-1830); emphasis on social and cultural history.

HIST 667-010/MSST667-010 SEM:AMERICAN VERNACULAR LANDSCAPES

Graduate reading seminar with a strong emphasis on material culture. Topics include settlement, agricultural, urban, suburban, public, ethnic, and industrial landscapes. Examines how a variety of scholars, including geographers, historians, artists, and writers have treated the landscape as subject and object.

LIBERAL STUDIES**MALS 667-011 NEW MEDICINES; FROM LAB BENCH TO BEDSIDE, THE NEW REALITY**

After tracing the process from laboratory discovery to approval of a new drug by the food and drug agency we will explore current social and philosophical debates related to the patenting, testing, regulation and marketing of prescription and over the counter drugs.

MALS 667-012 STDS:CONTEMPORARY AMERICAN FICTION

Examines narrative and thematic concerns in American fiction written before and after WWII. The fiction is explored against a background of cultural, philosophical, and literary trends. Read and discuss such concerns as the substitution of a mythical for a "realistic" method; myth and myth making for experimentation and innovation; postmodernism, and the absurd.

MALS 667-410 AMERICAN FAMILIES IN THE NEW MILLENNIUM: THE CHALLENGES OF WORK, DIVERSITY, AND AGING

Examines some of the causes and consequences of the recent demographic trends and social changes taking place in American families by providing students with a context for understanding the impact of history, culture, economics, politics and globalization on family development. Emphasizes differences between families based on gender, race and ethnicity and socio-economic status.

MALS 667-430 MILITARY STRATEGY: THE AMERICAN EXPERIENCE

Acquire a deeper understanding of American military strategy throughout the years. Discuss a variety of concepts, including but not limited to: national strategy vs. military strategy, strategy of attrition, strategy of annihilation, the climactic Napoleonic battle, the role of sea power, containment, partisan warfare, etc.

MALS 667-431 GENDER IN A WORLD PERSPECTIVE

Introduces students to questions about men and women's relationships, the processes of gender differentiation worldwide, and the effects of globalization on men and women's positions. Course seeks to enable students to understand how gender ideologies and gender roles pervade all aspects of human life across the globe.

MARINE STUDIES**MAST667-010 GENETICS OF MARINE ORGANISMS**

Focuses on population and evolutionary genetics of marine organisms. Topics covered by lectures and discussion groups will include population structure, phylogeny, adaptation, and applications of genetics to marine science.

MAST 667-011 MARINE ETHNOBOTANY

Explores the use of indigenous marine plants by human coastal cultures for food, medicine, fabric, shelter, chemicals, fuel, and other needs. Analyzes plant features that result in useful products. Examines characteristics of the relationships between human groups and coastal plants that make the associations sustainable.

MAST 827-010 TPCS:MARINE BIOLOGY; FISH BIOLOGY

Focuses on current topics in fish biology and fisheries research. Students lead discussions by representing topical seminars, critiquing research papers from the current literature, or presenting their thesis or dissertation research.

MAST 667-012 MARINE TRANSPORTATION POLICY

Provides an overview of marine transportation policy and develops analytical techniques in the contexts of local, national, and international perspectives. Topics include: maritime transportation technology and projected fleet development; overview of policy frameworks affecting trade, safety, and environment; quantitative analysis of shipping business economics under policy constraints.

MAST 828-010 TPCS:MARINE BIOCHEMISTRY

Focuses on recent literature in the field of marine chemical ecology. The structured discussions are led by students and aim to critically evaluate papers in the field's current primary literature. The goal of the course is to stimulate critical thinking about topical areas in marine chemical ecology.

MATH**MATH 167-010 QUANTITATIVE REASONING**

Modern world applications of mathematics. Quantitative reasoning used in everyday life. How mathematics is used in a variety of topics and issues. Combines critical thinking skills with basic mathematics in contexts encountered in various disciplines such as social sciences, business and economics.

MATH 267-010 FUNDAMENTALS OF GEOMETRY

Designed to study geometric concepts that support the curriculum of the middle and secondary schools. Intuitive geometric topics, the structure of a deductive system, logical reasoning and the process of proof will be covered.

MATH 567-010 FOUNDATIONS OF MATHEMATICS I

Intended as the second experience in several areas of the undergraduate curriculum. The areas are chosen from Calculus, Linear Algebra, Geometry, Discrete Mathematics, Abstract algebra, Differential equations. A goal of the course is to integrate the topics, rather than to specialize.

MUSIC EDUCATION**MUED 267-010 AESTHETIC EDUCATION**

Discover the philosophical basis of the performing and visual arts in education and strategies for their integration into core curriculum subjects. Interact with visiting teaching artists and participate in field trips to observe these artists in the context of the classroom. Goals include experiencing multiple learning/teaching styles and a realization of new possibilities in communication.

MECHANICAL ENGINEERING**MEEG 867-010 HYDRODYNAMIC STABILITY**

Global stability and uniqueness; instability and bifurcation; calculation of branching behavior; thermal instability; shear flow instability; inertial instability; centrifugal instability; transition prediction and control; engineering aspects and technological applications.

MUSIC**MUSC 167-010,011 DELAWARE STEEL DRUM ENSEMBLE**

Teaches how to play steel drums and is open to all interested university students. Previous musical skills not required.

MUSC 167-012 HANDBELL ENSEMBLE

Students experience the art of ringing handbells and choir chimes, perform 3-5 octave handbell literature and conduct the ensemble. Course open to music and non-music majors. Ringing experience not required. Prereq: Ability to read music.

PHILOSOPHY**PHIL 367-010 TPCS:BUDDHISM**

Takes a close look at the variety of philosophical positions and methodologies found within the Buddhist traditions in India, China, Japan, and Tibet. Students read mostly primary materials, with the goal to articulate the complexity and diversity of this rich tradition of philosophical and psychological analysis.

PHIL 367-011 TIME TRAVEL

Examines the topic in its own right, with particular attention to the various ways in which time travel is (or is not) possible. Also examines the connections with the philosophy of time and space, personal identity, freedom of will, and theism.

PHIL 465-010,080 SR. SEM:ARISTOTLE

Acquire a comprehensive understanding of Aristotle's most important contributions to Philosophy. Stresses Aristotle's contribution to issues regarding the nature and ultimate grounds of knowledge; the ultimate categories of thought and the basic constituents of the universe; the relation between language, thought and their objects; how is mind related to the body; to what ends is human life to be directed; how is pleasure related to goodness.

PLANT SCIENCE**PLSC 367-080 HNRS: CHOCOLATE**

Explores the deep, dark mysteries associated with the use of chocolate over the millennia. Covers origin, horticulture, chemistry, nutrition, properties or strictly for fun this may be the course for you. Weekly taste test!

PSYCHOLOGY**PSYC 367-010 INTRODUCTION TO NEUROSCIENCE**

Neuroscience is an interdisciplinary approach to the study of the nervous system. Course includes descriptions of gross anatomy and neurophysiology, and the study of sensory and motor systems, emotions, motivation, memory, sleep and clinical syndromes. Prerequisites: PSYC 201, BISC 208, 2 semesters of Chemistry.

PSYC 367-011 INTRODUCTION TO NEUROSCIENCE LABORATORY

Exercises will include a dissection of a sheep brain, implantation of an electrode into rat brain to map reward function, brain histology, electrophysiological recording to map somatosensory cortex in the rat, recording of the electroretinogram from the frog eye, and software and hardware simulating of neuronal activity. Must be enrolled concurrently in PSYC 314 or previously taken PSYC 314.

PSYC 467-010,080 IDEAS IN BIOPSYCHOLOGY

Read six books during the semester. The readings will consist of "classics" in psychology, biology, and philosophy. One student will be responsible for leading the discussion about that book. The reading list is flexible and will be chosen depending on the interests of the students.

PSYC 467-011 EMOTIONS AND PREVENTIVE INTERVENTION

Covers the development of emotions, emotion knowledge, and emotion regulation, their relations to adaptation and social behavior. Emotion-centered preventive intervention, including participation in an intervention program for children. Prereq: PSYC 350 AND PSYC 334 OR PSYC 380.

PSYC 467-013 BIOPSYCHOLOGY OF ANXIETY/DEPRESSION

Explores the neuroanatomy, physiology, pharmacology and behavior of anxiety and depression gleaned from experimental studies in both animals and humans. Animal models of anxiety and depression and their relevance to the human condition will be emphasized.

PSYC 467-014 RESEARCH METHODS

Reviews the major issues involved in the design of psychological experiments. Topics include measurement of psychological variables, internal and external validity of experiments, research with single subjects, and research ethics. Discusses both laboratory and field research. Course is for students who plan to apply to graduate school in psychology.

PSYC 467-081 HNRS: SOCIAL MOTIVATION

Analysis of theory and research in the social psychology of motivation. Includes active student participation in research projects. Prereq: PSYC 309, and PSYC 303 or 390

PSYC 667-014 COGNITIVE NEUROSCIENCE OF LANGUAGE AND NUMBER

Study of cognitive processes in humans and their underlying neural bases. Students learn the Event-Related Potentials (ERPs) technique and image their own brain activity resulting from linguistic and numerical processing. Critically evaluates the use of brain imaging data to constrain theories in the cognitive sciences.

PSYC 867-011 INTELLIGENCE AND ACHIEVEMENT TESTING

Provides training in the administration and interpretation of the major intelligence and achievement tests used in the assessment of children and adults. RESTRICTIONS: Permission of Instructor.

PSYC 867-012 SOCIAL COGNITION

Course deals with how people process information related to impressions of themselves and other people.

PSYC 867-013 CURRENT TOPICS IN CLINICAL PSYCHOLOGY

Discussion of current topics in clinical psychology.

PSYC 867-014 CURRENT TOPICS IN SOCIAL PSYCHOLOGY

Discussion of current topics in social psychology.

PSYC 867-015 CURRENT TOPICS IN COGNITION

Discussion of current topics in cognitive psychology.

PSYC 867-016 CURRENT TOPICS IN NEUROSCIENCE

Discussion of current topics in neuroscience.

SOCIOLOGY**SOCI 267-010 RESEARCH ON ALCOHOL**

Scholars, administrators, and clinicians from off-campus and from the University of Delaware community present and discuss their research and experiences with issues of alcohol use and abuse. Focuses on the use of alcohol on college campuses and the impact of high risk drinking on the college and neighboring communities.

SOCI 467-010 HOMELESSNESS

Students use the concepts, methods, and perspectives of sociology to gain an understanding of homelessness. Use material from Deviance, Urban Stratification, Law, Family, Social welfare, Health Care, Demography, and Methods to examine homelessness from macro and micro perspectives.

SOCI 467-011 SOCIAL MOVEMENTS

Focuses on sociological approaches to explaining how social movements develop and how and why individuals join social movements. Provides a review of major theoretical perspectives. Gives students an opportunity to select specific contemporary social movements (e.g., the environmental movement, pro-choice and pro-life movements, and the women's movement) for in-depth study.

SOCI 467-012 SOCIAL ASPECTS OF RISK

Focuses on the sociological aspects of risk assessment and management by individuals, organizations and government agencies. Covers cases involving technological risks, and the management of risks from natural hazards and from health risks.

SOCI 667-010 SOCIOLOGY OF DRUG AND ALCOHOL ABUSE

Surveys sociological theories of alcohol and drug abuse and contrasts a sociological perspective on these problems with psychological and biomedical approaches. Reviews social learning, anomie, conflict, labeling and social constructionist approaches. Reviews both quantitative and qualitative empirical work within each of these theoretical traditions and compare their implications for substance abuse prevention, treatment and control.

SOCI 667-012 ENVIRONMENTAL SOCIOLOGY

Produces substantive and theoretical introduction to the major issues of Environmental Sociology. Focuses on issues associated with natural and technological hazard issues. Looks at influences of the environmental movement and collective responses, and new emerging movements of ecofeminism and environmental justice.

SOCI 667-013 TEACHING IN THE SOCIAL SCIENCES

Stimulates interest in talk about teaching among faculty and graduate students in Psychology, Political Science and Sociology, each of which faces challenges in communicating our disciplines to undergraduates. These challenges constitute the content of this course.

STATISTICS**STAT 667-010 ADVANCED REGRESSION TECHNIQUES**

Advanced topics in regression analysis: model selection techniques, least squares estimation subject to constraints, ridge regression and other penalized techniques, non-linear regression, and non-parametric regression.

THEATRE**THEA 367-010 PROJECTS IN SCENE DESIGN**

Introduction to the exploration of conceptual principles underlying the practice of scene design. Explore elements of visual thinking through the manipulation of drafting and drawing with emphasis on line, form, and spatial relationships as it relates to the play. Some artistic ability is helpful. Prereq: THEA200 or THEA202 or permission of instructor.

URBAN AFFAIRS AND PUBLIC POLICY**UAPP 667-011 CONFLICT RESOLUTION**

Combination of theory, skill building and practice. Provides effective communication and problem solving skills for individuals interested in de-escalating conflicts and creating win-win solutions. Students learn new ways of looking at and approaching conflict while gaining a better understanding of their own personal conflict management style, and understanding how this transfers to the workplace.

UAPP 667-012 ADMINISTRATIVE LAW & POLICY

Introduces the basic concepts and rules of administrative law and an understanding of the legal issues affecting public and nonprofit organizations in dealing with governmental agencies. Emphasizes matters of particular interest to administrators and others trained in the social sciences. Special attention will be placed on the impact politics has on efforts by administrators to comply with administrative law rules and regulations. No prior legal training or command of legal language is necessary.

UAPP 667-013 QUALITATIVE METHODS FOR PROGRAM EVALUATION

Emphasizes the development of student skills in collecting qualitative data for program evaluation through such methods as observations, interviews, and document reviews. Includes the philosophical underpinnings of qualitative inquiry, criteria for the quality of qualitative evaluation, and data analysis. Prereq: UAPP 804.

UAPP 667-014 COMMUNITY DEVELOPMENT THEORY, CONCEPTS & PRACTICE

Explores the evolution of core principles and concepts associated with community development, examines various models of practice found in the U.S. and abroad, and considers current challenges confronting the field. Emphasis is placed on understanding the role of community development in meeting the needs of disadvantaged individuals and households, particularly in urban areas.

UAPP 667-015 MYERS-BRIGGS & EFFECTIVE ORGANIZATIONS

Introduction to the use of the Myers-Briggs instrument as a means of first understanding yourself and others and then building effective organizations with the gifts and talents of all members of the organization.

UAPP 667-016 INFORMATION TECHNOLOGY IN THE PUBLIC & NONPROFIT SECTOR

Introduces students to the issues surrounding IT Infrastructure in the public and nonprofit sectors. Focuses on three themes that impact the adoption, implementation, and evaluation of IT efforts: technology, policy, and administration.

UAPP 667-017 FUND DEVELOPMENT: INSTITUTIONAL GIVING

Focuses on corporate, foundation and government fund development activity in support of the nonprofit organization. Includes presentations by practitioners from the corporate, foundation and government sectors, helping the students to understand the issues from the perspective of the funding sources, and from professional fundraisers on identifying potential donors through research.

UAPP 667-018 SEMINAR IN COMMUNITY ANALYSIS & DEVELOPMENT

Examines the complex ways in which the concepts of community, analysis and development are used and understood. Students connect the concepts to issues, problems or policy alternatives affecting local communities by participating in applied projects involving one or more students or student-faculty teams.

UAPP 667-019 DATA MINING

Focuses on the collection of data in hospitality systems environments into accessible warehouse, and mining (or organizing) the data into a management information system. Multi-unit consolidations using traditional polling techniques and innovative web-based consolidations are the key to organization of data into an up-to-date and accurate source of management information for analysis.

UAPP 667-020 CIVIL RIGHTS AND POLICY

Examines the origin and evolution of the laws and policies that govern the rights of African-Americans and other people of color in the United States. Examines emerging approaches to civil rights scholarship and considers the implications of the Supreme Court's recent embrace of a conservative posture in civil rights issues.

UAPP 667-021 PROGRAM EVALUATION FOR HEALTH AND SOCIAL SERVICES

A survey of quantitative and qualitative methods. Includes program design evaluation, outcome evaluation, clinical trial methods, process evaluation, and qualitative methods, including focus groups.

UAPP 667-022 CIVIC ENGAGEMENT

Examines how to successfully foster civic engagement to achieve demonstrable results in community improvement. Utilizes case studies to examine various dimensions of involving community stakeholders - from initiating action to assessing performance and institutionalizing change. The emphasis will be on how government services can be made more responsive to community-defined needs and priorities.

WOMEN'S STUDIES**WOMS 250-010 TPCS:INTERNATIONAL WOMEN'S STUDIES**

Examines some of the many roles that women have played in 20th century warfare and are still playing. Materials for the course will include works of fiction and non-fiction, essays, poetry, testimonials, documents, film, television, the visual arts, etc., created by women.

WOMS 267-010 WOMEN IN GLOBAL PERSPECTIVE THROUGH FILM

Explores women's experiences through five feature films from or about women cross culturally. Students will view the films, read a short article pertaining to each film and discuss and/or react to the themes and issues suggested by the film.

UDPHONE LATE REGISTRATION AND DROP/ADD

UDPHONE is an interactive voice response system enabling you to drop/add courses using the key pad on your touch-tone telephone.

Note: Only a touch-tone telephone or a telephone with rotary service that has a "tone/pulse" switch will work with UDPHONE.

*On telephones with a "tone/pulse" switch select the "tone" option **after** the call is answered.*

Before calling UDPHONE

- **You must know your nine-digit student identification number (SID) and also your four-digit UD personal identification number (PIN) to use UDPHONE.**
- Read the accompanying instructions and helpful hints carefully.
- Complete your UDPHONE drop/add worksheet.
- Have the following items ready by the telephone:
 - registration booklet
 - your completed UDPHONE work-sheet
 - a pencil to write down information as it is given to you.

Identifying Course numbers

Know the NUMERICAL (9-digit) course numbers of the course(s) of interest to you. Some listings, including the "Course Searches" on the web, start the course identifier with a 4-letter subject area abbreviation. These 4-letter abbreviations cannot be input to the phone, but must be translated to a 3-digit registration code (eg. ACCT-207-010 becomes 057-207-010). See the "Index of Subject Areas, Registration Codes, Offices and Phones" in this booklet for a complete listing by College and Subject area.

Helpful Hints

- Be sure you know your UD PIN before UDPHONE period begins, otherwise you will lose your first opportunity to access the system.
- A voice will guide you before each entry. Simply follow instructions.
- Be sure to press the pound key (#) after each entry.
- Listen carefully to the results of your requests, the messages will not be repeated. Be prepared to write down information as it is given to you.
- It is important to be prepared by completing the UDPHONE worksheet prior to calling. If there is an extended period on the line with no response from you, UDPHONE will end the call.
- At any time you may proceed by entering your next request before the voice message finishes speaking.
- If you make an error while entering a request, just press the star and pound keys (*#) to start over.
- You cannot register for a course through UDPHONE that requires permission of instructor. You will be instructed to contact the department office.
- If you attempt to add a course which exceeds your allowable maximum credit load, you must either drop another course or obtain permission from your dean to increase your maximum allowable credit hours.
- No titles of the courses will be spoken, therefore you will need to know the course numbers.
- Only pass/fail and audit grade type options will be confirmed and spoken back to you when a course is added to your schedule.
- Be patient, you may encounter a busy signal during peak times, keep trying.

- If you know your UD PIN but now want to change it, you can do this at a kiosk in the Student Services Building or by calling UD#1 CARD but not through UDPHONE.
- If you need assistance from the Registrar's Office call (302) 831-8722, during normal business hours, Monday through Friday, 8:00 a.m.-5:00 p.m.

How to Use UDPHONE for Late Registration and Drop/Add

Calling UDPHONE

Dial area code 302 (from outside of Delaware) and then the letters U-D-P-H-0-N-E (837-4663). From the dorms you just need to phone H-O-M-E (4663).

Accessing UDPHONE Drop/Add

You will be prompted to select the registration function by pressing 'R' followed by the pound key (#). You will then need to listen to the menu to select the term.

Identifying Yourself

To identify yourself to UDPHONE you need to know and use both your student identification number and your UD PIN.

• Student Identification Number (SID)

You will be asked to enter your nine-digit student identification number (SID) followed by the pound key(#). In most cases, this will be the same as your social security number.

Example: If your SID is 123-45-6789 you will enter 123456789#.

• UD Personal Identification Number (UD PIN)

After you enter your SID, you will be asked to enter your UD personal identification number (UD PIN) followed by the pound key(#).

Example: If your UD PIN is 1234, enter 1234#.

Most students have carefully chosen a four-digit UD PIN. If you did not choose one you were assigned a randomly generated UD PIN that has been mailed to you. It is important that you REMEMBER YOUR UD PIN.

UD PIN assistance may no longer be available over the phone. You must go in-person with your ID card to the Student Services Building to have PIN reset. Continuing Education students should call (302) 831-2741 for additional instructions.

Changing Your Schedule on UDPHONE

To Add a Course (2 * COURSE NUMBER #)

Enter 2, the star key(*), the nine-digit course number which includes the numeric subject area code found to the left of the course listing in the registration booklet, the three-digit course number and the three-digit section number followed the pound key(#).

Example: To add ENGL 205 section 01:
enter 2*016 205 013 #.

If the course can be added to your schedule you will be prompted to choose a grade type, either standard grading, pass/fail or audit. You will press the pound key for standard grading, press 1 and the pound key for pass/fail and press 2 and the pound key for audit.

If a section is not available, UDPHONE will search for an open section. If another section is offered at the same time, it will suggest this section, if not, it will suggest another section that is available and fits your schedule. You may choose this section or select another section/course by reentering 2, the star key(*), the course number followed by the pound key(#).

To Drop a Course (3 * COURSE NUMBER #)

Enter 3, the star key(*), the nine-digit course number followed by the pound key (#).

Example: To drop MATH 114 section 010:
Enter 3*026 114 010 #.

When this function is used after the end of free drop/add period it will withdraw you from the course, posting a 'W' to your record. There will be no tuition refund in that case.

To Drop Only If You Can Add

(6 * COURSE NUMBER * COURSE NUMBER #)

This enables you to drop a course only if another specific course you want to add is available.

Enter 6, the star key(*), the nine-digit course number of the course you wish to drop, the star key(*) again, the nine digit course number of the course you wish to add, followed by the pound key(#).

Example: To drop ENGL 210 section 010 only if ENGL 205 section 011 is available:
enter 6*016210010*016205011#.

In the example, if ENGL 205 is available, ENGL 210 will be dropped from your schedule and ENGL 205 will be added, if ENGL 205 is not available then ENGL 210 will remain on your schedule.

This function should also be used when doing a section change.

Keep in mind when using this conditional drop/add function that if the course you requested is not available UDPHONE will NOT search for an open section.

To Change the Grade Type of Course

(1 * COURSE NUMBER #)

This enables you to change the grade type of a course in which you are already enrolled. After you enter the above information you will then be prompted to choose the grade type for the course. You would press the pound key (#) for standard grading, press 1 and the pound key (#) for pass/fail and press 2 and the pound key (#) for audit.

Example: You are enrolled in HIST 205 section 010 and you wish to change the grade type to pass/fail:
press 1*023205010#. You will then be asked to choose the grade type. You would press 1 and the pound key (#) for pass/fail.

This function can also be used after the end of the free drop/add period, up until the Academic Penalty deadline.

To Change Credit Hours of a Course

(1 * COURSE NUMBER #)

This enables you to change the credit hours of a variable credit course in which you are enrolled. After entering the above information, you will then be prompted to choose the number of credit hours you desire. You will also then be prompted to choose the grade type of the course. Even if you do not wish to make a change in the grade type, you need to enter this information.

Listening to your schedule (5#)

Press 5 followed by the pound key (#) to listen to your current schedule. You may listen to your schedule at anytime during the call.

To Listen to Your Current Schedule with Times (8 #)

Press 8 followed by the pound key (#) to listen to your current schedule with times. You may listen to your schedule with times at anytime during the call.

Be sure to listen to your current schedule prior to ending the call.

Remember: You are responsible for the completeness and accuracy of your own registration.

Ending the call (9#)

Press 9 followed by the pound key (#). Listen to the final message before hanging up.

UDPHONE DROP/ADD WORKSHEET

1. Using a touch-tone telephone, dial:

3	0	2
---	---	---

U D P H O N E from dorms, phone

H	O	M	E
---	---	---	---

8	3	7	-	4	6	6	3
---	---	---	---	---	---	---	---

4	6	6	3
---	---	---	---

2. Select the registration function:

R	#
---	---

7	#
---	---

3. Select the term (listen to the menu)

Do not write your SID or UD PIN on this sheet to preserve the confidentiality of your records.

4. Enter your student identification number (SID):

				-							#
--	--	--	--	---	--	--	--	--	--	--	---

5. Enter your UD PIN:

				#
--	--	--	--	---

6. Enter your course requests.

If you make an entry error, just press the

*

#

 keys to begin again.

Note: You must know the NUMERICAL (9-digit) Course numbers of the course(s) of interest to you. Some listings, including the "Course Searches" on the web, start the course identifier with a 4-letter subject area abbreviation. These 4-letter abbreviations cannot be input to the phone, but must be translated to a 3-digit registration code (eg. ACCT-207-010 becomes 057-207-010). See the "Index of Subject Areas, Registration Codes, Offices and Phones" in this booklet for a complete listing by College and Subject area.

To ADD

		Nine-Digit Course Number									
		Subj.Reg.Code			Course			Section			
2	*										#
2	*										#
2	*										#
2	*										#
2	*										#

For your records:

Cr.Hrs	Gr.Type	Results

To DROP

		Nine-Digit Course Number									
		Subj.Reg.Code			Course			Section			
3	*										#
3	*										#
3	*										#
3	*										#
3	*										#

For your records:

Cr.Hrs	Gr.Type	Results

7. To drop a course only if another course can be added, enter:

6	*
---	---

--	--	--

--	--	--

--	--	--

--	--	--

*

 if

--	--	--

--	--	--

--	--	--

--	--	--

#

(course number to drop)
if
(course number can be added)

8. To change the grade type of a course, enter:

1	*
---	---

--	--	--

--	--	--

--	--	--

#

 then follow voice instructions.
(nine-digit course number)

9. To change the credit hours of a variable credit course, enter:

1	*
---	---

--	--	--

--	--	--

--	--	--

#

 then follow voice instructions.
(nine-digit course number)

10. To listen to your current schedule, press:

5	#
---	---

To listen to your current schedule with times, press:

8	#
---	---

11. To end the call when you have completed your requests, press:

9	#
---	---

 and please be sure to listen to the closing message.

Reg Code	Course #	Course Title	Credits	Reg Code	Course #	Course Title	Credits			
Sec #	Act	Days	Start-End Time	Bldg	Room	Instructor				
ACCT - Accounting				410	LEC	M	6:00PM- 9:00PM	AHT LOBBY	KINGERY R	
057 - REGISTRATION CODE FOR ACCT				SECTION MEETS AT ARSHT HALL, 2800 PENN AVE, WILM NOT OPEN TO FRESHMAN. PREFERENCE GIVEN TO CEND STUDENTS.						
057	ACCT-160	INTRO TO BUSINESS INFO SYSTEMS I	3 HRS.	057	ACCT-261	INTRO TO BUSINESS INFO SYSTEMSII	3 HRS.			
010	LEC	MWF 9:05AM- 9:55AM PRN 235 DAVIDSON S		010	LEC	MWF 12:20PM- 1:10PM PRN 235 BRADY J				
011	LEC	MWF 10:10AM-11:00AM PRN 235 DAVIDSON S		011	LEC	MWF 1:25PM- 2:15PM PRN 235 BRADY J				
012	LEC	MWF 12:20PM- 1:10PM PRN 231 DAVIDSON S		012	LEC	TR 8:00AM- 9:15AM PRN 236 MONK E				
013	LEC	MWF 1:25PM- 2:15PM PRN 231 DAVIDSON S		013	LEC	TR 9:30AM-10:45AM PRN 236 MONK E				
014	LEC	TR 11:00AM-12:15PM PRN 236 MONK E		014		** CANCELLED **				
015	LEC	TR 12:30PM- 1:45PM PRN 235 RYAN C		057	ACCT-302	ACCOUNTING INFORMATION SYSTEMS	3 HRS.			
016	LEC	TR 2:00PM- 3:15PM PRN 235 RYAN C		010	LEC	TR 8:00AM- 9:15AM PRN 231 GEERTS G				
017	LEC	TR 3:30PM- 4:45PM PRN 235 RYAN C		011	LEC	TR 9:30AM-10:45AM PRN 231 GEERTS G				
018	LEC	TR 5:00PM- 6:15PM PRN 235 RYAN C		057	ACCT-315	INTERMEDIATE ACCOUNTING I	3 HRS.			
057	ACCT-160	HNRS:INTRO TO BUS INFO SYSTEMS I	3 HRS.	010	LEC	TR 3:30PM- 4:45PM PRN 238 PARETTA R				
080	LEC	TR 12:30PM- 1:45PM PRN 231 MONK E		011	LEC	TR 2:00PM- 3:15PM GOR 303 ST PIERRE E				
057	ACCT-160	INTRO TO BUSINESS INFO SYSTEMS I	3 HRS.	012	LEC	TR 4:00PM- 5:15PM MEM 110 DEBESSAY A				
440	LEC	W 7:00PM-10:00PM PRN 116 STAFF		057	ACCT-316	INTERMEDIATE ACCOUNTING II	3 HRS.			
057	ACCT-166	SPECIAL PROBLEM	1-3 HRS.	010	LEC	MW 5:30PM- 6:45PM PRN 228 BUCKMASTER D				
000	IND	TBA		057	ACCT-327	COST ACCOUNTING	3 HRS.			
057	ACCT-200	SURVEY OF ACCOUNTING	4 HRS.	010	LEC	MWF 9:05AM- 9:55AM PRN 233B GILLESPIE J				
010	LEC	MWF 1:00PM- 2:15PM PRN 325 GIL J		011	LEC	MWF 1:25PM- 2:15PM PRN 114 GILLESPIE J				
011	LEC	MWF 2:30PM- 3:45PM PRN 325 GIL J		057	ACCT-350	BUSINESS LAW I	3 HRS.			
470	LEC	MR 5:30PM- 9:30PM UDC LOBBY VAN LEER M		010	LEC	MW 2:30PM- 3:45PM PRN 233B POLLACK S				
057	ACCT-207	ACCOUNTING I	3 HRS.	011	LEC	MW 4:00PM- 5:15PM PRN 233B POLLACK S				
010	LEC	MWF 9:05AM- 9:55AM PRN 231 KINGERY R		057	ACCT-351	BUSINESS LAW II	3 HRS.			
011	LEC	MWF 10:10AM-11:00AM PRN 231 KINGERY R		010	LEC	TR 2:00PM- 3:15PM PRN 328 PHILLIPS N				
012	LEC	MWF 11:15AM-12:05PM MBN 230 KINGERY R		057	ACCT-352	LAW AND SOCIAL ISSUES IN BUS	3 HRS.			
013	LEC	TR 9:30AM-10:45AM PRN 233B VAN LEER M		010	LEC	TR 8:00AM- 9:15AM PRN 116 PHILLIPS N				
014	LEC	TR 11:00AM-12:15PM PRN 233B VAN LEER M		011	LEC	TR 11:00AM-12:15PM SMI 218 PHILLIPS N				
015	LEC	TR 9:30AM-10:45AM PRN 324A VELURY U		012	LEC	TR 3:30PM- 4:45PM PRN 118 PHILLIPS N				
016	LEC	TR 2:00PM- 3:15PM MBN 230 VAN LEER M		050	LEC	M 7:00PM-10:00PM PRN 116 STAFF				
017	LEC	TR 3:30PM- 4:45PM GOR 104 VAN LEER M		051	LEC	T 7:00PM-10:00PM PRN 236 STAFF				
018	LEC	TR 11:00AM-12:15PM PRN 235 PARETTA R		052	LEC	W 7:00PM-10:00PM PRN 236 STAFF				
019	LEC	TR 12:30PM- 1:45PM MBN 230 WRIGHT D		057	ACCT-366	INDEPENDENT STUDY	1-6 HRS.			
020	LEC	TR 3:30PM- 4:45PM PRN 330 WRIGHT D		000	IND	TBA				
057	ACCT-207	HNRS:ACCOUNTING I	3 HRS.	057	ACCT-410	THEORY OF EXTERNAL REPORTING	3 HRS.			
080	LEC	TR 2:00PM- 3:15PM PRN 326 PARETTA R		010	LEC	M 7:00PM-10:00PM GOR 103 BUCKMASTER D				
057	ACCT-207	ACCOUNTING I	3 HRS.	057	ACCT-413	INCOME TAX ACCOUNTING	3 HRS.			
410	LEC	T 6:00PM- 9:00PM AHT LOBBY VAN LEER M		010	LEC	TR 9:30AM-10:45AM PRN 328 REEDER J				
057	ACCT-208	ACCOUNTING II	3 HRS.	011	LEC	TR 7:00PM- 8:15PM PRN 231 REEDER J				
010	LEC	MWF 10:10AM-11:00AM PRN 114 GIL J		057	ACCT-415	ADVANCED ACCOUNTING	3 HRS.			
011	LEC	MWF 12:20PM- 1:10PM PRN 324A KINGERY R		010	LEC	TR 11:00AM-12:15PM PRN 324A VELURY U				
057	ACCT-425	STRATEGIC INFO SYSTEMS & ACCTG	3 HRS.	057	ACCT-417	AUDITING	3 HRS.			
010	LEC	TR 3:30PM- 4:45PM PRN 331 WHITE C		010	LEC	MW 2:30PM- 3:45PM PRN 328 STAFF				

Reg Code	Course #	Course Title	Credits	Reg Code	Course #	Course Title	Credits
Sec #	Act	Start-End Time	Bldg Room	Sec #	Act	Start-End Time	Bldg Room
057	ACCT-666	SPECIAL PROBLEM	1-12 HRS.	048	AGRI-212	ORAL COMM IN AG & NAT RESOURCES	3 HRS.
000	IND TBA	DO NOT REGISTER FOR '000' SECTIONS. SEE DEPARTMENT SECRETARY FOR SECTION NUMBER.	STAFF	010	LEC TR	12:30PM- 1:45PM TNS 132 OPEN TO MAJORS ONLY.	ANIUNAS K
057	ACCT-800	FINANCIAL REPORTING & ANALYSIS	3 HRS.	AMCS - American Material Culture Studies			
010	LEC T	2:30PM- 5:15PM MBN 126 OPEN TO GRADUATE STUDENTS ONLY. REQUIRES PERMISSION OF MBA DIRECTOR	SCOTT W	140 - REGISTRATION CODE FOR AMCS			
011	LEC R	2:30PM- 5:15PM MBN 231 OPEN TO GRADUATE STUDENTS ONLY. REQUIRES PERMISSION OF MBA DIRECTOR	KANE G	140	AMCS-216	INTRO TO MATERIAL CULTURE STDS	3 HRS.
050	LEC T	6:00PM- 8:45PM PRN 114 OPEN TO GRADUATE STUDENTS ONLY. REQUIRES PERMISSION OF MBA DIRECTOR	SCOTT W	010	LEC MWF	1:25PM- 2:15PM GOR 308 REQUIRES PERMISSION OF INSTRUCTOR CROSS LIST: ANTH-216-010 HIST-216-010	DE CUNZO L
051	LEC R	6:00PM- 8:45PM MEM 110 REQUIRES PERMISSION OF MBA DIRECTOR OPEN TO GRADUATE STUDENTS ONLY.	DEBESSAY A	140	AMCS-402	AMER MAT'L CULTURE RESEARCH SEM	3 HRS.
057	ACCT-801	MGMT CONTROL SYS & INFO TECHNLGY	3 HRS.	010	LEC M	7:00PM-10:00PM EWG 204 SECTION SATISFIES A&S WRITING REQUIREMENT. AMCS402010 OPEN TO MINORS ONLY.	HERMAN B
010	LEC T	2:30PM- 5:15PM MBN 125 OPEN TO GRADUATE STUDENTS ONLY. REQUIRES PERMISSION OF MBA DIRECTOR	WRAGGE J	140	AMCS-464	MUSEUM STUDIES INTERNSHIP	3 HRS.
011	LEC R	2:30PM- 5:15PM MBN 125 OPEN TO GRADUATE STUDENTS ONLY. REQUIRES PERMISSION OF MBA DIRECTOR	WRAGGE J	010	IND TBA	STAFF	
050	LEC R	6:00PM- 8:45PM MBN 125 OPEN TO GRADUATE STUDENTS ONLY. REQUIRES PERMISSION OF MBA DIRECTOR	WRAGGE J	ANSC - Animal Science			
057	ACCT-804	DATABASE DESIGN, NETWORKS & IMPL	3 HRS.	051 - REGISTRATION CODE FOR ANSC			
050	LEC W	6:00PM- 8:45PM PRN 114 OPEN TO GRADUATE STUDENTS ONLY.	HOFFERD T	051	ANSC-101	INTRO TO ANIMAL SCIENCE	3 HRS.
057	ACCT-805	CURRNT ISSU IN MANAGMNT INF SYS	3 HRS.	010	LEC MWF	9:05AM- 9:55AM KRB 100	GRIFFITHS L
050	LEC T	6:00PM- 8:45PM PRN 116 OPEN TO GRADUATE STUDENTS ONLY.	WHITE C	080	LEC MWF LEC W	9:05AM- 9:55AM KRB 100 8:00AM- 8:50AM MEM 109 ADDITIONAL TIMES TO BE ARRANGED. PERMISSION REQUIRED FROM HONORS PROGRAM	GRIFFITHS L
057	ACCT-810	THEORY OF EXTERNAL REPORTING	3 HRS.	051	ANSC-101	INTRO TO ANIMAL SCIENCE	3 HRS.
050	LEC M	7:00PM-10:00PM GOR 103 OPEN TO GRADUATE STUDENTS ONLY.	BUCKMASTER D	150	LEC TBA	GRIFFITHS L	
057	ACCT-820	FINANCIAL STATEMENT ANALYSIS	3 HRS.	154	LEC TBA	PERMISSION REQUIRED FROM CONTINUING ED SECTION OFFERED IN WEB-ENHANCED VIDEOTAPE FORMAT SEE UD ONLINE/DIST LEARNING PG IN FRONT OF BOOK.	GRIFFITHS L
050	LEC R	6:00PM- 8:45PM MBN 230 OPEN TO GRADUATE STUDENTS ONLY.	KANE G	170	LEC TBA	PERMISSION REQUIRED FROM CONTINUING ED SECTION OFFERED IN WEB-CLASSROOM FORMAT. SEE UD ONLINE/DIST LEARNING PG IN FRONT OF BOOK.	GRIFFITHS L
057	ACCT-868	RESEARCH	1-6 HRS.	190		** CANCELLED **	
000	IND TBA	DO NOT REGISTER FOR '000' SECTIONS. SEE DEPARTMENT SECRETARY FOR SECTION NUMBER.		051	ANSC-111	ANIMAL SCIENCE LABORATORY	1 HRS.
AFSC - Air Force Science				010	LAB W	1:25PM- 3:25PM WFM HBARN OPEN TO MAJORS AND MINORS.	STAFF
076 - REGISTRATION CODE FOR AFSC				011	LAB W	1:25PM- 3:25PM WFM HBARN OPEN TO MAJORS AND MINORS.	STAFF
076	AFSC-110	THE FOUNDATIONS OF THE USAF I	1 HRS.	012	LAB W	1:25PM- 3:25PM WFM HBARN OPEN TO MAJORS AND MINORS.	STAFF
010	LEC T	11:00AM-12:15PM GOR 218 3:30PM- 5:30PM SHL 130 OPEN TO FRESHMEN AND SOPHOMORES.	HORNISH S	013	LAB W	1:25PM- 3:25PM WFM HBARN OPEN TO MAJORS AND MINORS.	STAFF
011	LEC R	2:00PM- 3:15PM MDH 112 3:30PM- 5:30PM SHL 130 OPEN TO FRESHMEN AND SOPHOMORES.	HORNISH S	051	ANSC-166	SPECIAL PROBLEM	1-3 HRS.
076	AFSC-166	SPECIAL PROBLEM	1-3 HRS.	000	IND TBA	STAFF	
000	IND TBA	DO NOT REGISTER FOR '000' SECTIONS. SEE DEPARTMENT SECRETARY FOR SECTION NUMBER.	STAFF	051	ANSC-251	LIVESTOCK NUTRITION & FEEDING	4 HRS.
076	AFSC-210	EVOLUTION: US AIRSPACE POWER I	1 HRS.	010	LEC TR	11:00AM-12:15PM KRB 204 3:35PM- 5:35PM TNS 132 OPEN TO MAJORS ONLY.	SAYLOR W
010	LEC T	11:00AM-12:15PM AFR 102 3:30PM- 5:30PM SHL 130 OPEN TO FRESHMEN AND SOPHOMORES.	WANDREY J	011	LEC TR	11:00AM-12:15PM KRB 204 3:35PM- 5:35PM TNS 132 OPEN TO MAJORS ONLY.	SAYLOR W
011	LEC R	2:00PM- 3:15PM AFR 102 3:30PM- 5:30PM SHL 130 OPEN TO FRESHMEN AND SOPHOMORES.	WANDREY J	051	ANSC-251	HNRS:LIVESTOCK NUTRITION&FEEDING	4 HRS.
076	AFSC-266	SPECIAL PROBLEM	1-3 HRS.	080	LEC TR LEC W LAB R	11:00AM-12:15PM KRB 204 3:35PM- 4:25PM TNS 132 3:35PM- 5:35PM TNS 132 PERMISSION REQUIRED FROM HONORS PROGRAM	SAYLOR W
000	IND TBA	DO NOT REGISTER FOR '000' SECTIONS. SEE DEPARTMENT SECRETARY FOR SECTION NUMBER.	STAFF	051	ANSC-266	SPECIAL PROBLEM	1-3 HRS.
076	AFSC-310	LEADERSHIP STUDIES I	3 HRS.	000	IND TBA	STAFF	
010	LEC R	6:00PM- 8:30PM AFR 102 3:30PM- 5:30PM SHL 130 OPEN TO JUNIORS AND SENIORS.	WANDREY J	051	ANSC-267	INTRO TO EQUINE SCIENCES	4 HRS.
076	AFSC-410	NATIONAL SECURITY AFFAIRS I	3 HRS.	010	LEC MWF LAB R	8:00AM- 8:50AM GOR 223 12:30PM- 3:15PM WFM HBARN SEE COURSE DESCRIPTION IN FRONT OF BOOKLET.	MARSHALL D
010	LEC R	6:00PM- 8:30PM AFR 110 3:30PM- 5:30PM SHL 130 OPEN TO JUNIORS AND SENIORS.	PEPPER M	051	ANSC-345	COMPARATIVE PHYSIOL DOM ANIMALS	4 HRS.
AGRI - Agriculture				010	LEC MWF LAB T	9:05AM- 9:55AM TNS 132 12:30PM- 3:30PM WOR 114 OPEN TO SENIOR MAJORS ONLY. REQUIRES PROTECTIVE EYEWEAR.	COGBURN L
048 - REGISTRATION CODE FOR AGRI				011	LEC MWF LAB T	9:05AM- 9:55AM TNS 132 3:45PM- 6:45PM WOR 114 OPEN TO SENIOR MAJORS ONLY. REQUIRES PROTECTIVE EYEWEAR.	COGBURN L
048	AGRI-165	MASTERING THE FRESHMAN YEAR	1 HRS.	051	ANSC-366	INDEPENDENT STUDY	1-6 HRS.
010	LEC W	12:20PM- 1:10PM TNS 002 OPEN TO FRESHMAN MAJORS ONLY.	SAYLOR W	000	IND TBA	STAFF	
011	LEC W	10:10AM-11:00AM TNS 002 OPEN TO FRESHMAN MAJORS ONLY.	ANIUNAS K	051	ANSC-399	TEACHING ASSISTANT	1-2 HRS.
012	LEC T	9:30AM-10:20AM TNS 002 OPEN TO FRESHMAN MAJORS ONLY.	KEELER C	000	LEC TBA	STAFF	
013	LEC W	11:15AM-12:05PM TNS 002 OPEN TO FRESHMAN MAJORS ONLY.	BARBER P	DO NOT REGISTER FOR '000' SECTIONS. SEE DEPARTMENT SECRETARY FOR SECTION NUMBER. PASS/FAIL ONLY			
048	AGRI-166	SPECIAL PROBLEM	1-3 HRS.				
020	IND TBA	REQUIRES PERMISSION OF INSTRUCTOR	ANIUNAS K				

Reg Sec #	Code Act	Course # Days	Course Title Start-End Time	Bldg Room	Instructor	Credits	Reg Sec #	Code Act	Course # Days	Course Title Start-End Time	Bldg Room	Instructor	Credits
051	010	ANSC-421	POULTRY PRODUCTION 9:30AM-10:45AM 12:30PM- 2:30PM	PBG LOBBY PBG LOBBY	ALPHIN R	4 HRS.	013	LEC	TR	3:30PM- 4:45PM	KRB 006	GOLDEN C	
051	010	ANSC-436	IMMUNOLOGY OF DOMESTIC ANIMALS 10:10AM-11:00AM 400-LEVEL SECTION MEETS WITH A 600-LEVEL SECTION	TNS 132	EMARA M	3 HRS.	003	080	ANTH-101	HNRS:INTRO TO SOC & CULT ANTHRO 10:10AM-11:00AM	WHL 323	NEITZEL J	3 HRS.
051	010	ANSC-438	IMMUNOLOGICAL TECHNIQUES 1:25PM- 4:25PM	WOR 202	EMARA M	1 HRS.	003	410	ANTH-101	INTRO TO SOC & CULT ANTHROPOLOGY 6:00PM- 9:00PM	AHT LOBBY	WEIL P	3 HRS.
051	010	ANSC-441	REPRO PHYSIO DOMESTIC ANIMALS 8:00AM- 9:15AM OPEN TO SENIOR MAJORS ONLY.	TNS 132	DYER R	3 HRS.	003	010	ANTH-102	INTRO TO BIOLOGICAL ANTHROPOLOGY 9:05AM- 9:55AM	KRB 206	CABANA G	3 HRS.
051	010	ANSC-454	RUMINANT NUTRITION 11:00AM-12:15PM	TNS 002	KUNG L	3 HRS.	003	080	ANTH-102	HNRS:INTRO TO BIOLOGICAL ANTH 9:05AM- 9:55AM	KRB 206	CABANA G	3 HRS.
051	000	ANSC-464	ANIMAL SCIENCE FIELD EXPERIENCE PASS/FAIL ONLY		STAFF	1-12 HRS.	003	010	ANTH-103	INTRO TO PREHISTORIC ARCHAEOLOGY 10:10AM-11:00AM	SMI 140	CUSTER J	3 HRS.
051	000	ANSC-466	INDEPENDENT STUDY DO NOT REGISTER FOR '000' SECTIONS. SEE DEPARTMENT SECRETARY FOR SECTION NUMBER.			1-6 HRS.	003	010	ANTH-104	INTRO TO ARCH & BIOLOGICAL ANTHR 9:30AM-10:45AM	GOR 116	ROCEK T	3 HRS.
051	010	ANSC-467	LACTATIONAL PHYSIOLOGY 11:15AM-12:05PM SEE COURSE DESCRIPTION IN FRONT OF BOOKLET.	WOR 203	MAAS J	3 HRS.	003	080	ANTH-104	HNRS:INTRO TO ARCH & BIOL ANTH 9:30AM-10:45AM	GOR 116	ROCEK T	3 HRS.
051	080	ANSC-470	HNRS:PRIN OF MOLECULAR GENETICS 11:00AM-12:15PM 400-LEVEL SECTION MEETS WITH A 600-LEVEL SECTION PERMISSION REQUIRED FROM HONORS PROGRAM	TNS 009	KEELER C	3 HRS.	003	010	ANTH-205	ANTHROPOLOGY AND HUMAN NATURE 2:00PM- 3:15PM	KRB 206	ACKERMAN K	3 HRS.
051	010	ANSC-633	POULTRY PATHOLOGY 8:00AM- 8:50AM 12:20PM- 2:15PM REQUIRES PROTECTIVE EYEWEAR.	WOR 203 WOR 202	ROSENBERGER J	3 HRS.	003	010	ANTH-216	INTRO TO MATERIAL CULTURE STDS 1:25PM- 2:15PM	GOR 308	DE CUNZO L	3 HRS.
051	010	ANSC-636	IMMUNOLOGY OF DOMESTIC ANIMALS 10:10AM-11:00AM 600-LEVEL SECTION MEETS WITH A 400-LEVEL SECTION	TNS 132	EMARA M	3 HRS.	003	010	ANTH-222	TECHNOLOGY AND CULTURE 12:20PM- 1:10PM	EWG 209	ROE P	3 HRS.
051	010	ANSC-638	IMMUNOLOGICAL TECHNIQUES 1:25PM- 4:25PM	WOR 202	EMARA M	1 HRS.	003	010	ANTH-227	AMERICAN CULTURE 11:00AM-12:15PM	GOR 315	ACKERMAN K	3 HRS.
051	010	ANSC-644	BIOINFORMATICS 9:30AM-10:45AM 9:30AM-10:45AM	TNS 006 TNS 006	SCHMIDT C	3 HRS.	003	440	ANTH-230	PEOPLES OF THE WORLD 6:00PM- 9:00PM	MEM 110	NEITZEL J	3 HRS.
051	000	ANSC-666	SPECIAL PROBLEM DO NOT REGISTER FOR '000' SECTIONS. SEE DEPARTMENT SECRETARY FOR SECTION NUMBER.			1-12 HRS.	003	010	ANTH-245	CONTEMP NATIVE AMER CULTURE 1:25PM- 2:15PM	EWG 204	CUSTER J	3 HRS.
051	010	ANSC-667	LACTATIONAL PHYSIOLOGY 11:15AM-12:05PM SEE COURSE DESCRIPTION IN FRONT OF BOOKLET.	WOR 203	MAAS J	3 HRS.	003	440	ANTH-251	INTRO TO ETHNIC ARTS 6:00PM- 9:00PM	EWG 203	ROE P	3 HRS.
051	000	ANSC-668	RESEARCH DO NOT REGISTER FOR '000' SECTIONS. SEE DEPARTMENT SECRETARY FOR SECTION NUMBER.		STAFF	1-6 HRS.	003	010	ANTH-255	APPLIED ANTHROPOLOGY 11:00AM-12:15PM	EWG 209	SCHWARTZ N	3 HRS.
051	010	ANSC-670	PRINCIPLES OF MOLECULAR GENETICS 11:00AM-12:15PM 600-LEVEL SECTION MEETS WITH A 400-LEVEL SECTION	TNS 009	KEELER C	3 HRS.	003	010	ANTH-278	HISTORIC CULTURES:MID-ATLNTC REG 11:15AM-12:05PM CROSS LIST: HIST-278-010	GOR 219	DE CUNZO L	3 HRS.
051	010	ANSC-865	SEMINAR 3:30PM- 5:30PM	TNS 009	MAAS J	1 HRS.	003	010	ANTH-323	PREHISTORY:SOUTH AMERICA 2:30PM- 3:20PM	GOR 308	ROE P	3 HRS.
051	000	ANSC-866	SPECIAL PROBLEM DO NOT REGISTER FOR '000' SECTIONS. SEE DEPARTMENT SECRETARY FOR SECTION NUMBER.			1-12 HRS.	003	080	ANTH-323	HNRS:PREHISTORY:SOUTH AMERICA 2:30PM- 3:20PM	GOR 308	ROE P	3 HRS.
051	000	ANSC-868	RESEARCH DO NOT REGISTER FOR '000' SECTIONS. SEE DEPARTMENT SECRETARY FOR SECTION NUMBER.			1-9 HRS.	003	010	ANTH-325	PEOPLES OF EUROPE 1:25PM- 3:00PM	JMH 103	BUDANI D	3 HRS.
051	000	ANSC-869	MASTER'S THESIS DO NOT REGISTER FOR '000' SECTIONS. SEE DEPARTMENT SECRETARY FOR SECTION NUMBER.			1-6 HRS.	003	080	ANTH-325	HNRS:PEOPLES OF EUROPE 1:25PM- 3:00PM	JMH 103	BUDANI D	3 HRS.
051	000	ANSC-964	PRE-CANDIDACY STUDY DO NOT REGISTER FOR '000' SECTIONS. SEE DEPARTMENT SECRETARY FOR SECTION NUMBER. PASS/FAIL ONLY			3-12 HRS.	003	010	ANTH-333	PEOPLES OF AFRICA 2:00PM- 3:15PM	GOR 315	WEIL P	3 HRS.
051	000	ANSC-969	DOCTORAL DISSERTATION DO NOT REGISTER FOR '000' SECTIONS. SEE DEPARTMENT SECRETARY FOR SECTION NUMBER. PASS/FAIL ONLY			1-12 HRS.	003	000	ANTH-366	INDEPENDENT STUDY DO NOT REGISTER FOR '000' SECTIONS. SEE DEPARTMENT SECRETARY FOR SECTION NUMBER. REQUIRES PERMISSION OF INSTRUCTOR			1-6 HRS.
ANTH - Anthropology													
003 - REGISTRATION CODE FOR ANTH													
003	010	ANTH-101	INTRO TO SOC & CULT ANTHROPOLOGY 9:30AM-10:45AM SATISFIES UNIV MULTICULTURAL REQUIREMENT. PREFERENCE GIVEN TO FRESHMEN.	KRB 006	NEITZEL J	3 HRS.	003	010	ANTH-367	ANTHROPLGY & BUSINESS CAPITALISM 2:30PM- 5:30PM	GOR 217	SLOANE-WHITE P	3 HRS.
011	LEC	MWF	10:10AM-11:00AM	KRB 206	BUDANI D		003	010	ANTH-375	PEOPLES & CULTURES: MOD LAT AMER 2:00PM- 3:15PM	JMH 103	VILLAMARIN J	3 HRS.
012	LEC	TR	11:00AM-12:15PM	KRB 004	WEIL P		003	080	ANTH-375	HNRS:PEOPLES & CULTURES:MOD LAT 2:00PM- 3:15PM	JMH 103	VILLAMARIN J	3 HRS.
003	010	ANTH-101	INTRO TO SOC & CULT ANTHROPOLOGY 9:30AM-10:45AM SATISFIES UNIV MULTICULTURAL REQUIREMENT. PREFERENCE GIVEN TO FRESHMEN.	KRB 006	NEITZEL J	3 HRS.	003	010	ANTH-380	PEOPLES & CULTURES: MEX & C AMER 2:00PM- 3:15PM	EWG 210	SCHWARTZ N	3 HRS.
011	LEC	MWF	10:10AM-11:00AM	KRB 206	BUDANI D		003	080	ANTH-390	HNRS:CLQ:LIFE IN TRIBES 12:30PM- 1:45PM	GOR 218	ROCEK T	3 HRS.
012	LEC	TR	11:00AM-12:15PM	KRB 004	WEIL P		003	010	ANTH-404	HUMAN OSTEOLOGY 2:30PM- 4:30PM 400-LEVEL SECTION MEETS WITH A 600-LEVEL SECTION REQUIRES PERMISSION OF INSTRUCTOR	JMH 104	CABANA G	4 HRS.

Reg Sec #	Code Act	Course # Days	Course Title Start-End Time	Bldg	Room	Instructor	Credits	Reg Sec #	Code Act	Course # Days	Course Title Start-End Time	Bldg	Room	Instructor	Credits
006 010	ART -331 LEC TR		INTERMEDIATE PAINTING 9:30AM-11:30AM <i>OPEN TO MAJORS ONLY.</i>	TYG	203	STRAIGHT R	3 HRS.	006 010	ART -440 LEC MW		PRINTMAKING STUDIO 9:05AM-11:00AM <i>OPEN TO MAJORS ONLY.</i> 400-LEVEL SECTION MEETS WITH A 600-LEVEL SECTION	ART LOBBY	LANE R		3 HRS.
006 010	ART -333 LEC MW		FIGURE STUDIO 9:00AM-12:00PM <i>OPEN TO MAJORS ONLY.</i>	TYG	203	STAFF	3 HRS.	006 010	ART -441 LEC MW		ADVANCED PRINTMAKING 9:05AM-11:00AM <i>OPEN TO MAJORS ONLY.</i>	ART LOBBY	LANE R		3 HRS.
006 010	ART -341 LEC MW		WOODCUT AND ETCHING 3:00PM- 5:00PM <i>OPEN TO MAJORS ONLY.</i>	ART	213	LANE R	3 HRS.	006 010	ART -450 LAB MW		SCULPTURE STUDIO 3:35PM- 5:30PM <i>OPEN TO MAJORS ONLY.</i>	ART 122	MEYER D		3 HRS.
006 010	ART -342 LEC MW		PAPERMAKING AND MONOPRINTING 12:30PM- 2:30PM <i>OPEN TO MAJORS ONLY.</i>	TYG	101	LANE R	3 HRS.	006 010	ART -451 LAB MW		ADVANCED SCULPTURE 3:35PM- 5:30PM <i>OPEN TO MAJORS ONLY.</i>	ART 122	MEYER D		3 HRS.
006 010	ART -350 LEC MW		INTERMEDIATE SCULPTURE I 9:05AM-11:00AM <i>OPEN TO MAJORS ONLY.</i>	ART	122	MEYER D	3 HRS.	006 000	ART -466 IND TBA		INDEPENDENT STUDY <i>DO NOT REGISTER FOR '000' SECTIONS. SEE DEPARTMENT SECRETARY FOR SECTION NUMBER. REQUIRES PERMISSION OF INSTRUCTOR</i>				1-6 HRS.
006 010	ART -351 LEC MW		INTERMEDIATE SCULPTURE II 9:05AM-11:00AM <i>OPEN TO MAJORS ONLY.</i>	ART	122	MEYER D	3 HRS.	006 010	ART -481 LAB MW		PHOTOGRAPHY STUDIO 3:35PM- 5:30PM <i>OPEN TO MAJORS ONLY.</i>	TYG 016	SMITH P		3 HRS.
006 000	ART -366 IND TBA		INDEPENDENT STUDY <i>DO NOT REGISTER FOR '000' SECTIONS. SEE DEPARTMENT SECRETARY FOR SECTION NUMBER.</i>				1-6 HRS.	006 010	ART -486 LEC TR		ELECTRONIC IMAGING 2:00PM- 4:00PM <i>400-LEVEL SECTION MEETS WITH A 600-LEVEL SECTION OPEN TO MAJORS ONLY.</i>	REC 203	STAFF		3 HRS.
006 010	ART -380 LEC TR		INTER PHOTOGRAPHY:BLACK & WHITE 9:30AM-11:30AM <i>OPEN TO MAJORS ONLY.</i>	TYG	016	STAFF	3 HRS.	006 010	ART -490 LAB TR		ADVANCED CERAMICS 3:30PM- 5:30PM <i>OPEN TO MAJORS ONLY.</i> 400-LEVEL SECTION MEETS WITH A 600-LEVEL SECTION REQUIRES PERMISSION OF INSTRUCTOR	ART 107	SPINSKI V		3 HRS.
006 010	ART -381 LEC MW		INTER PHOTO:COLOR 9:05AM-11:00AM <i>OPEN TO MAJORS ONLY.</i>	TYG	016	SMITH P	3 HRS.	006 010	ART -491 LAB TR		CERAMICS STUDIO 3:30PM- 5:30PM <i>OPEN TO MAJORS ONLY.</i> 400-LEVEL SECTION MEETS WITH A 600-LEVEL SECTION REQUIRES PERMISSION OF INSTRUCTOR	ART 107	SPINSKI V		3 HRS.
006 010	ART -383 LEC MW		PHOTOGRAPHIC FACILITIES MANAGEM 3:35PM- 5:30PM <i>OPEN TO MAJORS ONLY.</i>	TYG	016	STAFF	3 HRS.	006 010	ART -600 LEC TBA		APPLIED DESIGN TUTORIAL <i>REQUIRES PERMISSION OF INSTRUCTOR</i>		STAFF		3 HRS.
006 010	ART -390 LEC TR		INTERMEDIATE CERAMICS I 9:30AM-11:30AM <i>OPEN TO MAJORS ONLY.</i>	ART	107	SPINSKI V	3 HRS.	006 010	ART -603 LEC TR		PAINTING TUTORIAL 1:00PM- 3:00PM <i>REQUIRES PERMISSION OF INSTRUCTOR</i>	TYG 203	HOLMES L TANIS S		3 HRS.
006 010	ART -391 LEC TR		INTERMEDIATE CERAMICS II 9:30AM-11:30AM <i>OPEN TO MAJORS ONLY.</i>	ART	107	SPINSKI V	3 HRS.	006 010	ART -604 LEC MW		PRINTMAKING TUTORIAL 9:05AM-11:00AM <i>REQUIRES PERMISSION OF INSTRUCTOR</i> 600-LEVEL SECTION MEETS WITH A 400-LEVEL SECTION <i>OPEN TO MAJORS ONLY.</i>	ART LOBBY	LANE R		3 HRS.
006 010	ART -402 LEC R		ADVANCED APPLIED DESIGN I 2:00PM- 4:50PM <i>OPEN TO MAJORS ONLY.</i> REQUIRES PERMISSION OF INSTRUCTOR	REC	206	NICHOLS R	3 HRS.	006 010	ART -605 LEC MW		SCULPTURE TUTORIAL 3:35PM- 5:30PM <i>REQUIRES PERMISSION OF INSTRUCTOR</i> <i>OPEN TO MAJORS ONLY.</i>	ART 122	MEYER D		3 HRS.
006 010	ART -403 LEC M		PORTFOLIO PREPARATION I 11:00AM- 1:50PM <i>REQUIRES PERMISSION OF INSTRUCTOR</i> <i>OPEN TO MAJORS ONLY.</i>	REC	008A	FRANCKE H	3 HRS.	006 010	ART -608 LEC MW		PHOTOGRAPHY TUTORIAL 12:20PM- 3:15PM <i>REQUIRES PERMISSION OF INSTRUCTOR</i> <i>OPEN TO MAJORS ONLY.</i>	TYG 016	SMITH P		3 HRS.
006 010	ART -408 IND TBA		VISUAL COMMUNICATIONS INTERNSHIP <i>OPEN TO MAJORS ONLY.</i> <i>REQUIRES PERMISSION OF INSTRUCTOR</i>			DEERING W	3 HRS.	006 010	ART -609 LEC TR		CERAMICS TUTORIAL 3:30PM- 5:30PM <i>REQUIRES PERMISSION OF INSTRUCTOR</i> <i>OPEN TO MAJORS ONLY.</i>	ART 107	SPINSKI V		3 HRS.
006 010	ART -412 LEC MR		ADVANCED IMAGEMAKING I 2:30PM- 4:30PM <i>OPEN TO MAJORS ONLY.</i> <i>REQUIRES PERMISSION OF INSTRUCTOR</i>	REC	004	PHILLIPS R	3 HRS.	006 010	ART -632 LEC TR		PAINTING 1:00PM- 3:00PM <i>OPEN TO MAJORS ONLY.</i> <i>REQUIRES PERMISSION OF INSTRUCTOR</i> 600-LEVEL SECTION MEETS WITH A 400-LEVEL SECTION	TYG 203	HOLMES L STRAIGHT R		3-6 HRS.
006 010	ART -413 LEC T		IMAGEMAKING PORTFOLIO I 11:30AM- 1:15PM <i>OPEN TO MAJORS ONLY.</i> <i>REQUIRES PERMISSION OF INSTRUCTOR</i>	REC	008A	DEERING W	3 HRS.	006 010	ART -633 LEC TR		PAINTING STUDIO 1:00PM- 3:00PM <i>OPEN TO MAJORS ONLY.</i> <i>REQUIRES PERMISSION OF INSTRUCTOR</i> 600-LEVEL SECTION MEETS WITH A 400-LEVEL SECTION	TYG 203	STRAIGHT R HOLMES L		3-6 HRS.
006 010	ART -413 LEC F		IMAGEMAKING PORTFOLIO I 11:15AM- 1:00PM <i>OPEN TO MAJORS ONLY.</i> <i>REQUIRES PERMISSION OF INSTRUCTOR</i>	REC	008A	DEERING W	3 HRS.	006 010	ART -640 LAB MW		PRINTMAKING STUDIO 9:05AM-11:00AM <i>OPEN TO MAJORS ONLY.</i> <i>REQUIRES PERMISSION OF INSTRUCTOR</i>	ART LOBBY	LANE R		3-6 HRS.
006 010	ART -416 LEC T		PROFESSIONAL PRACTICES 6:00PM- 9:00PM	REC	101	STAFF	3 HRS.	006 010	ART -641 LAB MW		PRINTMAKING 9:05AM-11:00AM <i>OPEN TO MAJORS ONLY.</i> <i>REQUIRES PERMISSION OF INSTRUCTOR</i>	ART LOBBY	LANE R		3-6 HRS.
006 000	ART -417 IND TBA		BFA EXHIBITION <i>DO NOT REGISTER FOR '000' SECTIONS. SEE DEPARTMENT SECRETARY FOR SECTION NUMBER. REQUIRES PERMISSION OF INSTRUCTOR</i>			STAFF	0 HRS.	006 010	ART -650 LAB MW		SCULPTURE STUDIO 3:35PM- 5:30PM <i>OPEN TO MAJORS ONLY.</i> <i>REQUIRES PERMISSION OF INSTRUCTOR</i>	ART 122	MEYER D		3-6 HRS.
006 000	ART -418 LEC TBA		FINE ARTS INTERNSHIP <i>DO NOT REGISTER FOR '000' SECTIONS. SEE DEPARTMENT SECRETARY FOR SECTION NUMBER.</i>			STAFF	3 HRS.	006 010	ART -651 LAB MW		SCULPTURE 3:35PM- 5:30PM <i>OPEN TO MAJORS ONLY.</i> <i>REQUIRES PERMISSION OF INSTRUCTOR</i>	ART 122	MEYER D		3-6 HRS.
006 010	ART -426 LEC TR		COLOR MIXING AND MATCHING 9:00AM-12:00PM <i>400-LEVEL SECTION MEETS WITH A 600-LEVEL SECTION</i> <i>REQUIRES PERMISSION OF INSTRUCTOR</i> CROSS LIST: MSST-485-010 ARTC-485-010	OCL	101	BROWN H	3 HRS.	006 010	ART -678 LEC R		SEM:STUDIO INSTRUCTION PRACTICUM 6:00PM- 9:00PM <i>OPEN TO MAJORS ONLY.</i> <i>REQUIRES PERMISSION OF INSTRUCTOR</i>	TYG 116	HOLMES L		3 HRS.
006 010	ART -427 LEC TR		STUDIO MTRLS & TECHS:PAINTING I 2:00PM- 5:00PM <i>REQUIRES PERMISSION OF INSTRUCTOR</i> 400-LEVEL SECTION MEETS WITH A 600-LEVEL SECTION CROSS LIST: MSST-488-010 ARTH-488-010	OCL	101	BROWN H	3 HRS.								
006 010	ART -432 LEC TR		ADVANCED PAINTING 1:00PM- 3:00PM <i>OPEN TO MAJORS ONLY.</i> 400-LEVEL SECTION MEETS WITH A 600-LEVEL SECTION	TYG	203	HOLMES L STRAIGHT R	3 HRS.								
006 010	ART -433 LEC TR		PAINTING STUDIO 1:00PM- 3:00PM <i>OPEN TO MAJORS ONLY.</i> 400-LEVEL SECTION MEETS WITH A 600-LEVEL SECTION <i>REQUIRES PERMISSION OF INSTRUCTOR</i>	TYG	203	STRAIGHT R HOLMES L	3 HRS.								

Reg Code	Course #	Course Title	Start-End Time	Bldg	Room	Instructor	Credits	Reg Code	Course #	Course Title	Start-End Time	Bldg	Room	Instructor	Credits
006	ART-683	PHOTOGRAPHY	12:20PM- 3:15PM	TYG	116	SMITH P	3-6 HRS.	090	ARTC-672	EXAMINATION OF ART MATERIALS III	9:00AM-12:00PM			CARLSON J	3 HRS.
010	LAB MW	<i>OPEN TO MAJORS ONLY. REQUIRES PERMISSION OF INSTRUCTOR</i>													
006	ART-684	PHOTOGRAPHY STUDIO	12:20PM- 3:15PM	TYG	116	SMITH P	3-6 HRS.	090	ARTC-685	COLOR MIXING & MATCHING	9:00AM-12:00PM	OCL	101	BROWN H	3 HRS.
010	LAB MW	<i>OPEN TO MAJORS ONLY. REQUIRES PERMISSION OF INSTRUCTOR</i>													
006	ART-685	COLOR MIXING & MATCHING	9:00AM-12:00PM	OCL	101	BROWN H	3 HRS.	090	ARTC-688	STUDIO MTRLS & TECHS:PAINTG I	2:00PM- 5:00PM	OCL	101	BROWN H	3 HRS.
010	LEC TR	<i>600-LEVEL SECTION MEETS WITH A 400-LEVEL SECTION REQUIRES PERMISSION OF INSTRUCTOR CROSS LIST: MSST-685-010 ART-685-010</i>													
006	ART-686	ELECTRONIC IMAGING	2:00PM- 4:00PM	REC	203	STAFF	3 HRS.	090	ARTC-870	INTERNSHIP IN CONSERVATION				NORRIS D	1-9 HRS.
010	LEC TR	<i>REQUIRES PERMISSION OF INSTRUCTOR OPEN TO MAJORS ONLY. 600-LEVEL SECTION MEETS WITH A 400-LEVEL SECTION</i>													
006	ART-688	STUDIO MTRLS & TECHS:PAINTG I	2:00PM- 5:00PM	OCL	101	BROWN H	3 HRS.	090	ARTC-964	PRE-CANDIDACY STUDY					3-12 HRS.
010	LEC TR	<i>REQUIRES PERMISSION OF INSTRUCTOR 600-LEVEL SECTION MEETS WITH A 400-LEVEL SECTION CROSS LIST: MSST-688-010 ARTC-688-010 ARTH-688-010</i>													
006	ART-691	CERAMICS	3:30PM- 5:30PM	ART	107	SPINSKI V	3-6 HRS.	090	ARTC-969	DOCTORAL DISSERTATION					1-12 HRS.
010	LAB TR	<i>OPEN TO MAJORS ONLY. REQUIRES PERMISSION OF INSTRUCTOR 600-LEVEL SECTION MEETS WITH A 400-LEVEL SECTION</i>													
006	ART-692	CERAMICS STUDIO	3:30PM- 5:30PM	ART	107	SPINSKI V	3-6 HRS.	090	ARTC-969	DOCTORAL DISSERTATION					1-12 HRS.
010	LAB TR	<i>OPEN TO MAJORS ONLY. REQUIRES PERMISSION OF INSTRUCTOR 600-LEVEL SECTION MEETS WITH A 400-LEVEL SECTION</i>													

ARTH - Art History

005 - REGISTRATION CODE FOR ARTH

005	ARTH-101	VISUAL CULTURE	12:30PM- 1:45PM	KRB	004	PETERSEN S	3 HRS.	010	LEC TR						
005	ARTH-101	HNRS:VISUAL CULTURE	11:00AM-12:15PM	OCL	202	PETERSEN S	3 HRS.	080	LEC TR	<i>PERMISSION REQUIRED FROM HONORS PROGRAM</i>					
005	ARTH-150	MONUMENTS & MTHDS IN HIST OF ART				STAFF	3 HRS.	070	LEC TBA	<i>SECTION MEETS IN LONDON, ENGLAND.</i>					
410	LEC M	<i>6:00PM- 9:00PM AHT LOBBY SAMUEL A SECTION MEETS AT ARSH T HALL, 2800 PENN AVE, WILM PREFERENCE GIVEN TO CEND STUDENTS.</i>													
005	ARTH-153	INTRODUCTION TO ART HISTORY I	12:20PM- 1:10PM	WHL	007	PELLECCHIA L	3 HRS.	010	LEC MW						
011	LEC MW	<i>12:00PM-12:50PM OCL 122</i>													
012	LEC MW	<i>1:00PM- 1:50PM OCL 122</i>													
013	LEC MW	<i>12:20PM- 1:10PM WHL 007</i>													
014	LEC MW	<i>11:00AM-11:50AM OCL 122</i>													
015	LEC MW	<i>12:20PM- 1:10PM WHL 007</i>													
016	LEC MW	<i>12:20PM- 1:10PM WHL 007</i>													
017	LEC MW	<i>3:00PM- 3:50PM OCL 122</i>													
018	LEC MW	<i>12:20PM- 1:10PM WHL 007</i>													
019	LEC MW	<i>11:15AM-12:05PM OCL 122</i>													
020	LEC MW	<i>12:20PM- 1:10PM WHL 007</i>													
021	LEC MW	<i>12:20PM- 1:10PM OCL 122</i>													
005	ARTH-153	HNRS:INTRO TO ART HISTORY I	12:20PM- 1:10PM	WHL	007	PELLECCHIA L	3 HRS.	080	LEC MW	<i>12:00PM-12:50PM OCL 325 PERMISSION REQUIRED FROM HONORS PROGRAM</i>					
005	ARTH-205	SCEN&DETECTION OF ART FORGERIES	11:00AM-12:15PM	MDH	216	REEDY C	3 HRS.	010	LEC TR	<i>CROSS LIST: MSST-205-010</i>					
005	ARTH-205	HNRS:SCEN&DETECTION ART/FORGERIE					3 HRS.	080	LEC TR	<i>** CANCELLED **</i>					
005	ARTH-206	ART AND ARCHITECTURE IN AFRICA	12:30PM- 1:45PM	OCL	202	OKOYE I	3 HRS.	010	LEC TR						
005	ARTH-206	HNRS:ART & ARCHITECTURE IN AFRIC	12:30PM- 1:45PM	OCL	202	OKOYE I	3 HRS.	080	LEC TR	<i>PERMISSION REQUIRED FROM HONORS PROGRAM</i>					
005	ARTH-208	GREEK AND ROMAN ART	11:15AM-12:05PM	WHL	006	PETERSEN L	3 HRS.	010	LEC MWF						
005	ARTH-208	HNRS:GREEK AND ROMAN ART	11:15AM-12:05PM	WHL	006	PETERSEN L	3 HRS.	080	LEC MWF	<i>PERMISSION REQUIRED FROM HONORS PROGRAM</i>					
005	ARTH-210	LATER MEDIEVAL ART: 1000-1400 AD	3:30PM- 4:45PM	OCL	202	NEES JR. L	3 HRS.	010	LEC MW						
005	ARTH-210	HNRS:LATER MEDIEVAL ART:1000-140	3:30PM- 4:45PM	OCL	202	NEES L	3 HRS.	080	LEC MW	<i>PERMISSION REQUIRED FROM HONORS PROGRAM</i>					

M=Monday; T=Tuesday; W=Wednesday; R=Thursday; F=Friday; S=Saturday

Reg Sec #	Code Act	Course # Days	Course Title Start-End Time	Bldg Room	Instructor	Credits	Reg Sec #	Code Act	Course # Days	Course Title Start-End Time	Bldg Room	Instructor	Credits
005 440	ARTH-222 LEC R		BAROQUE ART 6:00PM- 9:00PM <i>PREFERENCE GIVEN TO CEND STUDENTS.</i>	OCL 202	DIFURIA A	3 HRS.	005 011	ARTH-667 LEC T		SEM:RELIVING VISUAL HISTORY 9:00AM-12:00PM <i>LEVEL SECTION MEETS WITH A 400-LEVEL SECTION</i>	OCL 325	GIBSON A MARKS C	3 HRS.
005 010	ARTH-225 LEC TR		EIGHTEENTH CENTURY ART 2:00PM- 3:15PM <i>OPEN TO MAJORS ONLY.</i>	OCL 202	KALLMYER N	3 HRS.	005 010	ARTH-688 LEC TR		STUDIO MTRLS & TECHS:PAINTG I 2:00PM- 5:00PM <i>REQUIRES PERMISSION OF INSTRUCTOR</i>	OCL 101	BROWN H	3 HRS.
005 010	ARTH-228 LEC MW		MODERN ART II 5:00PM- 6:15PM <i>SECTION SATISFIES A&S WRITING REQUIREMENT.</i>	WHL 006	WERTH M	3 HRS.	005 010	ARTH-850 LEC M		RESOURCES IN ART HISTORY 1:25PM- 2:15PM <i>SECTION MEETS AT ARSHT HALL, 2800 PENN AVE, WILM PREFERENCE GIVEN TO CEND STUDENTS.</i>	OCL 325	GIBSON A	0 HRS.
005 010	ARTH-230 LEC MW		AMERICAN ART: 1607-1865 5:00PM- 6:15PM <i>SECTION SATISFIES A&S WRITING REQUIREMENT.</i>	REC 101	BISHOP C	3 HRS.	005 010	ARTH-867 LEC M		SEM:ART HISTORY PEDAGOGY 3:30PM- 5:30PM <i>SECTION SATISFIES A&S WRITING REQUIREMENT.</i>	OCL 325	PELLECCHIA L	3 HRS.
005 410	ARTH-231 LEC T		AMERICAN ART: 1865-PRESENT 6:00PM- 9:00PM <i>SECTION MEETS AT ARSHT HALL, 2800 PENN AVE, WILM PREFERENCE GIVEN TO CEND STUDENTS.</i>	AHT LOBBY	HOLST N	3 HRS.	005 000	ARTH-869 IND TBA		MASTER'S THESIS <i>DO NOT REGISTER FOR '000' SECTIONS. SEE DEPARTMENT SECRETARY FOR SECTION NUMBER.</i>			1-6 HRS.
005 010	ARTH-245 LEC TR		THE AMERICAN HOME 8:00AM- 9:15AM <i>SECTION MEETS IN LONDON, ENGLAND.</i>	REC 101	HERMAN B	3 HRS.	005 010	ARTH-964 IND TBA		PRE-CANDIDACY STUDY <i>DO NOT REGISTER FOR '000' SECTIONS. SEE DEPARTMENT SECRETARY FOR SECTION NUMBER. PASS/FAIL ONLY</i>			3-12 HRS.
005 010	ARTH-301 LEC T		RESEARCH & METHODOLOGY IN ARTH 2:00PM- 5:00PM <i>SECTION SATISFIES A&S WRITING REQUIREMENT. OPEN TO MAJORS ONLY.</i>	OCL 122	CHAPMAN H	3 HRS.	005 000	ARTH-969 IND TBA		DOCTORAL DISSERTATION <i>DO NOT REGISTER FOR '000' SECTIONS. SEE DEPARTMENT SECRETARY FOR SECTION NUMBER. PASS/FAIL ONLY</i>			1-12 HRS.
005 080	ARTH-301 LEC T		HNRS:RESEARCH & METHODOLOGY/ARTH 2:00PM- 5:00PM <i>PERMISSION REQUIRED FROM HONORS PROGRAM SECTION SATISFIES A&S WRITING REQUIREMENT.</i>	OCL 122	CHAPMAN H	3 HRS.							
005 010 070	ARTH-308 LEC TR LEC TBA		MODERN ARCHITECTURE I:1750-1900 9:30AM-10:45AM <i>SECTION MEETS IN LONDON, ENGLAND.</i>	OCL 202	WITTMAN R STAFF	3 HRS.							
005 070 071	ARTH-339 LEC TBA LEC TBA		ART & ARCHITECTURE OF EUROPE <i>SECTION MEETS IN FRANCE.</i>		STAFF	3 HRS.							
005 010	ARTH-367 LEC R		WINTERTHUR 10:00AM- 1:00PM <i>SECTION MEETS IN GRANADA, SPAIN.</i>		LEJA M	3 HRS.							
005 010	ARTH-402 LEC W		SEM:AFRICAN ART AFTER INDEPENDEN 9:00AM-12:00PM <i>SECTION SATISFIES A&S WRITING REQUIREMENT. SEE COURSE DESCRIPTION IN FRONT OF BOOKLET.</i>	OCL 325	OKOYE I	1-3 HRS.	172 000	ATED-266 IND TBA		SPECIAL PROBLEM <i>DO NOT REGISTER FOR '000' SECTIONS. SEE DEPARTMENT SECRETARY FOR SECTION NUMBER.</i>		STAFF	1-3 HRS.
005 070	ARTH-402 LEC TBA		SEM: HISTORY OF ART <i>SECTION MEETS IN MADRID, SPAIN.</i>		STAFF	1-3 HRS.	172 000	ATED-366 IND TBA		INDEPENDENT STUDY <i>DO NOT REGISTER FOR '000' SECTIONS. SEE DEPARTMENT SECRETARY FOR SECTION NUMBER.</i>		STAFF	1-6 HRS.
005 010	ARTH-405 LEC W		ART IN EVERYDAY LIFE OF ANCIENT 2:30PM- 5:30PM <i>SECTION SATISFIES A&S WRITING REQUIREMENT. SEE COURSE DESCRIPTION IN FRONT OF BOOKLET.</i>	OCL 325	PETERSEN L	3 HRS.	172 010	ATED-466 IND TBA		INDEPENDENT STUDY <i>DO NOT REGISTER FOR '000' SECTIONS. SEE DEPARTMENT SECRETARY FOR SECTION NUMBER.</i>		STAFF	1-6 HRS.
005 000	ARTH-466 IND TBA		INDEPENDENT STUDY <i>DO NOT REGISTER FOR '000' SECTIONS. SEE DEPARTMENT SECRETARY FOR SECTION NUMBER.</i>			1-6 HRS.	172 010 011	ATED-480 LEC W IND TBA IND TBA		CAREER & TECH ED MATL APPROACH I 5:00PM- 8:00PM <i>THIS IS AN INTERACTIVE TELEVISION SECTION. 400-LEVEL SECTION MEETS WITH A 600-LEVEL SECTION</i>	TNS 057	BARBER P	3 HRS.
005 010	ARTH-467 LEC M		FORGERY, AUTHENTICITY,ORIGINIALI 9:00AM-12:00PM <i>400-LEVEL SECTION MEETS WITH A 600-LEVEL SECTION</i>	OCL 325	NEES L	3 HRS.	172 010	ATED-600 IND TBA IND TBA		INTERNSHIP IN TEACHING <i>DO NOT REGISTER FOR '000' SECTIONS. SEE DEPARTMENT SECRETARY FOR SECTION NUMBER.</i>		BACON J BACON J	3 HRS.
005 011	ARTH-467 LEC TR		HISTORY OF AFRICAN AMERICAN ART 9:30AM-10:45AM <i>SECTION SATISFIES A&S WRITING REQUIREMENT. OPEN TO GRADUATE STUDENTS ONLY.</i>	SMI 221	AMAKI A	3 HRS.	172 010	ATED-648 IND TBA		MASTER'S PORTFOLIO <i>PASS/FAIL ONLY</i>		BACON J	1 HRS.
005 010	ARTH-488 LEC TR		STUDIO MTRLS & TECHS:PAINTING I 2:00PM- 5:00PM <i>REQUIRES PERMISSION OF INSTRUCTOR</i>	OCL 101	BROWN H	3 HRS.	172 010	ATED-666 IND TBA		SPECIAL PROBLEM <i>SEE DEPARTMENT SECRETARY FOR SECTION NUMBER.</i>		STAFF	1-6 HRS.
005 010	ARTH-616 LEC F		STDS: POUSSIN 10:00AM- 1:00PM <i>SECTION MEETS AT WINTERTHUR MUSEUM. SEE COURSE DESCRIPTION IN FRONT OF BOOKLET. OPEN TO GRADUATE STUDENTS ONLY.</i>	OCL 325	COATES V	3 HRS.	172 010	ATED-680 LEC W		CAREER & TECH ED MATL APPROACH I 5:00PM- 8:00PM <i>THIS IS AN INTERACTIVE TELEVISION SECTION. 600-LEVEL SECTION MEETS WITH A 400-LEVEL SECTION</i>	TNS 057	BARBER P	3 HRS.
005 010	ARTH-621 LEC TR		STDS:CENTER & PERIPHERY FRNCH AR <i>** CANCELLED **</i>			3 HRS.	009 010	BAMS-110 LEC MW		INTRO TO BLACK AMERICAN STUDIES 12:20PM- 1:35PM <i>SATISFIES UNIV MULTICULTURAL REQUIREMENT.</i>	MBN 126	MARKS C	3 HRS.
005 010	ARTH-623 LEC R		HIST/THEORIES MODERN PORTRAITURE 9:00AM-12:00PM <i>OPEN TO GRADUATE STUDENTS ONLY. SEE COURSE DESCRIPTION IN FRONT OF BOOKLET.</i>	OCL 325	WERTH M	3 HRS.	009 010	BAMS-134 LEC TR		HISTORY OF AFRICA 11:00AM-12:15PM <i>SATISFIES UNIV MULTICULTURAL REQUIREMENT. CROSS LIST: HIST-134-010</i>	GOR 320	MALOBA W	3 HRS.
005 011	ARTH-623 LEC W		ART & CULTURE IN POSTWAR EUROPE 9:00AM-12:00PM <i>OPEN TO GRADUATE STUDENTS ONLY.</i>	OCL 122	PETERSEN S	3 HRS.	009 010	BAMS-205 LEC MWF		CONTEMPORARY AFRO-AMER ISSUES 11:15AM-12:05PM <i>SATISFIES UNIV MULTICULTURAL REQUIREMENT.</i>	GOR 102	NEWTON J	3 HRS.
005 010	ARTH-628 LEC M		SEMINAR IN HISTORIC PRESERVATION 7:00PM-10:00PM <i>CROSS LIST: UAPP-629-010 MSST-629-010 HIST-652-010</i>	GOR 308	AMES D	3 HRS.	009 010	BAMS-220 LEC MW		AMERICAN CIVIL RIGHTS MOVEMENT 3:35PM- 4:45PM <i>CROSS LIST: HIST-220-010</i>	KRB 004	WOLTERS R ARMSTRONG E	3 HRS.
005 010	ARTH-629 LEC R		SEM:ARCH.URBANISM, PUBLIC LIFE 2:00PM- 5:00PM <i>SECTION MEETS AT WINTERTHUR MUSEUM. SEE COURSE DESCRIPTION IN FRONT OF BOOKLET.</i>	OCL 325	WITTMAN R	3 HRS.	009 010	BAMS-304 LEC TR		HIST BLACK AMER TO CIVIL WAR <i>** CANCELLED **</i>			3 HRS.
005 010	ARTH-633 LEC TR		STDS:19TH-CENTURY AMER ARCHITECT <i>** CANCELLED **</i>			3 HRS.	009 010	BAMS-305 LEC TR		IMAGES OF RACE & ETHNICITY IN AM 9:30AM-10:45AM <i>CROSS LIST: HIST-305-010</i>	KRB 205	CURTIS J	3 HRS.
005 010	ARTH-667 LEC M		FORGERY,AUTHENTICITY IN THEORY 9:00AM-12:00PM <i>600-LEVEL SECTION MEETS WITH A 400-LEVEL SECTION SEE COURSE DESCRIPTION IN FRONT OF BOOKLET.</i>	OCL 325	NEES L	3 HRS.	009 010	BAMS-355 LEC MWF		RACE, CLASS AND CRIME 11:15AM-12:05PM <i>SATISFIES UNIV MULTICULTURAL REQUIREMENT. CROSS LIST: CRJU-355-010 SOCI-356-010</i>	GOR 222	STEINER B	3 HRS.

ATED - Agricultural and Technology Education

172 - REGISTRATION CODE FOR ATED

BAMS - Black American Studies

009 - REGISTRATION CODE FOR BAMS

Reg Code	Course #	Course Title	Credits	Reg Code	Course #	Course Title	Credits
Sec #	Act	Days	Start-End Time	Bldg	Room	Instructor	
BMSC - Biomechanics & Movement Science							
111 - REGISTRATION CODE FOR BMSC							
111	BMSC-667	MATHEMATICS FOR BIOMECHANICS	3 HRS.	058	BUAD-302	MARKETING RESEARCH	3 HRS.
010	LEC	TR	9:30AM-10:45AM	GOR	218	ROSE W	ANDREWS R
SEE COURSE DESCRIPTION IN FRONT OF BOOKLET.							
111	BMSC-667	DEVELOPMENTAL PSYCHOBIOLOGY	3 HRS.	011	LEC	TR	ANDREWS R
015	LEC	T	6:00PM- 9:00PM	MKL	061	STANTON M	ANDREWS R
REQUIRES PERMISSION OF INSTRUCTOR SEE COURSE DESCRIPTION IN FRONT OF BOOKLET. CROSS LIST: PSYC-667-015							
111	BMSC-865	SEMINAR	0 HRS.	058	BUAD-306	OPERATIONS MANAGEMENT	3 HRS.
010	LEC	TBA		010	LEC	MWF	STAFF
111	BMSC-866	SPECIAL PROBLEM	1-12 HRS.	011	LEC	MWF	STAFF
000	IND	TBA		012	LEC	MWF	STAFF
DO NOT REGISTER FOR '000' SECTIONS. SEE DEPARTMENT SECRETARY FOR SECTION NUMBER.							
111	BMSC-868	RESEARCH	3 HRS.	013	LEC	MWF	STAFF
000	IND	TBA		014	LEC	MW	GEHRLIN W
DO NOT REGISTER FOR '000' SECTIONS. SEE DEPARTMENT SECRETARY FOR SECTION NUMBER.							
111	BMSC-869	MASTER'S THESIS	1-6 HRS.	015	LEC	TR	KYDD C
000	IND	TBA		016	LEC	TR	STAFF
DO NOT REGISTER FOR '000' SECTIONS. SEE DEPARTMENT SECRETARY FOR SECTION NUMBER.							
111	BMSC-964	PRE-CANDIDACY STUDY	3-12 HRS.	017	LEC	TR	STAFF
000	IND	TBA		150	LEC	TBA	KYDD C
DO NOT REGISTER FOR '000' SECTIONS. SEE DEPARTMENT SECRETARY FOR SECTION NUMBER. PASS/FAIL ONLY							
111	BMSC-969	DOCTORAL DISSERTATION	1-12 HRS.	154	LEC	TBA	KYDD C
000	IND	TBA		170	LEC	TBA	KYDD C
DO NOT REGISTER FOR '000' SECTIONS. SEE DEPARTMENT SECRETARY FOR SECTION NUMBER. PASS/FAIL ONLY							
BREG - Bioresources Engineering							
119 - REGISTRATION CODE FOR BREG							
119	BREG-666	SPECIAL PROBLEM	1-12 HRS.	058	BUAD-309	MGMT & ORGANIZATIONAL BEHAVIOR	3 HRS.
000	IND	TBA		010	LEC	MWF	GIARDINI V
DO NOT REGISTER FOR '000' SECTIONS. SEE DEPARTMENT SECRETARY FOR SECTION NUMBER.							
BUAD - Business Administration							
058 - REGISTRATION CODE FOR BUAD							
058	BUAD-030	COOPERATIVE EDUCATION PROGRAM	1 HRS.	011	LEC	MWF	GIARDINI V
010	LAB	TBA		012	LEC	MWF	WYCOFF W
HART J REQUIRES PERMISSION OF INSTRUCTOR SEE COURSE CATALOG FOR PREREQ/COREQ. STUDENTS REQUIRED TO ATTEND FIRST CLASS MTG. NOT FOR BACCALAUREATE CREDIT							
058	BUAD-100	INTRODUCTION TO BUSINESS	3 HRS.	013	LEC	MWF	GIARDINI V
010	LEC	MW	2:30PM- 3:45PM	014	LEC	MWF	WYCOFF W
PRN 228 GIARDINI V REQUIRES PERMISSION OF INSTRUCTOR							
058	BUAD-301	INTRODUCTION TO MARKETING	3 HRS.	015			** CANCELLED **
010	LEC	MWF	8:00AM- 8:50AM	016	LEC	TR	WEISS R
MBN 230 BAMBACH M OPEN TO STUDENTS WHOSE MAJOR REQUIRES COURSE. OPEN TO JUNIORS AND SENIORS.							
011	LEC	MWF	9:05AM- 9:55AM	017	LEC	TR	URIAN R
PRN 116 BAMBACH M OPEN TO STUDENTS WHOSE MAJOR REQUIRES COURSE. OPEN TO JUNIORS AND SENIORS.							
012	LEC	TR	9:30AM-10:45AM	018	LEC	TR	KERNAN M
MBN 125 FREEMAN D OPEN TO STUDENTS WHOSE MAJOR REQUIRES COURSE. OPEN TO JUNIORS AND SENIORS.							
013	LEC	TR	11:00AM-12:15PM	019	LEC	MW	WHITTINGTON R
MBN 125 MCNUTT R OPEN TO STUDENTS WHOSE MAJOR REQUIRES COURSE. OPEN TO JUNIORS AND SENIORS.							
014	LEC	TR	11:00AM-12:15PM	058	BUAD-309	HNRS:MGMT/ORGANIZATIONAL BEHAVIOR	3 HRS.
MBN 231 GARDNER M OPEN TO STUDENTS WHOSE MAJOR REQUIRES COURSE. OPEN TO JUNIORS AND SENIORS.							
015	LEC	TR	2:00PM- 3:15PM	080	LEC	TR	FERRY D
PRN 116 BROACH V OPEN TO STUDENTS WHOSE MAJOR REQUIRES COURSE. OPEN TO JUNIORS AND SENIORS.							
016	LEC	TR	3:30PM- 4:45PM	058	BUAD-309	MGMT & ORGANIZATIONAL BEHAVIOR	3 HRS.
PRN 116 BROACH V OPEN TO STUDENTS WHOSE MAJOR REQUIRES COURSE. OPEN TO JUNIORS AND SENIORS.							
017	LEC	MW	2:30PM- 3:45PM	150	LEC	TBA	FERRY D
PRN 116 ANTIL J OPEN TO STUDENTS WHOSE MAJOR REQUIRES COURSE. OPEN TO JUNIORS AND SENIORS.							
018	LEC	MW	4:00PM- 5:15PM	154	LEC	TBA	FERRY D
PRN 116 ANTIL J OPEN TO STUDENTS WHOSE MAJOR REQUIRES COURSE. OPEN TO JUNIORS AND SENIORS.							
050	LEC	R	5:00PM- 7:40PM	170	LEC	TBA	FERRY D
PRN 118 MCNUTT R OPEN TO STUDENTS WHOSE MAJOR REQUIRES COURSE. OPEN TO JUNIORS AND SENIORS.							
058	BUAD-301	HNRS:INTRO TO MARKETING	3 HRS.	058	BUAD-346	ANALYSIS OF OPERATIONS PROBLEMS	3 HRS.
080	LEC	TR	12:30PM- 1:45PM	150	LEC	TBA	KYDD C
PRN 329 GARDNER M OPEN TO JUNIORS AND SENIORS. PERMISSION REQUIRED FROM HONORS PROGRAM							
SEE UD ONLINE/DIST LEARNING PG IN FRONT OF BOOK.							

M=Monday; T=Tuesday; W=Wednesday; R=Thursday; F=Friday; S=Saturday

Reg Sec #	Code Act	Course # Days	Course Title Start-End Time	Bldg	Room	Instructor	Credits	Reg Sec #	Code Act	Course # Days	Course Title Start-End Time	Bldg	Room	Instructor	Credits	
170	LEC	TBA				KYDD C		012	LEC	TR	2:00PM- 3:15PM	PRN 324B		GREGAN-PAXTON J		
			<i>PERMISSION REQUIRED FROM CONTINUING ED SECTION OFFERED IN CD-ROM FORMAT. SEE UD ONLINE/DIST LEARNING PG IN FRONT OF BOOK.</i>													
190			** CANCELLED **													
058	BUAD-366	IND	INDEPENDENT STUDY				1-6 HRS.	058	BUAD-477	INFO TECH APPLIC IN MARKETING	2:00PM- 3:15PM	PRN 327		STAFF EDWARDS,YANCY	3 HRS.	
000			<i>DO NOT REGISTER FOR '000' SECTIONS. SEE DEPARTMENT SECRETARY FOR SECTION NUMBER.</i>													
058	BUAD-382	LEC	INTERNATIONAL BUSINESS MANAGEMENT			SULLIVAN D	3 HRS.	010	LEC	TR	2:30PM- 4:45PM	PRN 328		STAFF EDWARDS,YANCY		
010			<i>OPEN TO STUDENTS WHOSE MAJOR REQUIRES COURSE. OPEN TO JUNIORS AND SENIORS.</i>													
011	LEC	MW				SULLIVAN D		058	BUAD-479	MARKETING STRATEGY FOR THE FIRM	2:30PM- 3:45PM	EWG 209		STAFF LI	3 HRS.	
			<i>OPEN TO STUDENTS WHOSE MAJOR REQUIRES COURSE. OPEN TO JUNIORS AND SENIORS.</i>													
058	BUAD-385	LEC	ADMINISTRATIVE THEORY			WEISS R	3 HRS.	010	LEC	MW	4:00PM- 5:15PM	PRN 238		STAFF LI		
010			<i>OPEN TO STUDENTS WHOSE MAJOR REQUIRES COURSE. OPEN TO JUNIORS AND SENIORS.</i>													
058	BUAD-420	LEC	INDUSTRIAL RELATIONS			SLOANE A	3 HRS.	050	LEC	M	6:00PM- 8:45PM	MBN 126		KHER H		
010			<i>OPEN TO STUDENTS WHOSE MAJOR REQUIRES COURSE. OPEN TO JUNIORS AND SENIORS.</i>													
058	BUAD-421	LEC	HUMAN RESOURCE MANAGEMENT			KERNAN M	3 HRS.	051	LEC	T	6:00PM- 8:45PM	PRN 118		THOMPSON H		
010			<i>OPEN TO STUDENTS WHOSE MAJOR REQUIRES COURSE. OPEN TO JUNIORS AND SENIORS.</i>													
058	BUAD-427	LEC	INFO TECH APPLIC IN MANAGEMENT			STAFF	3 HRS.	058	BUAD-831	OPERATIONS MGMT & MGMT SCIENCE	6:00PM- 8:45PM	MBN 125		GEHRLIN W	3 HRS.	
010			<i>OPEN TO STUDENTS WHOSE MAJOR REQUIRES COURSE. OPEN TO JUNIORS AND SENIORS.</i>													
058	BUAD-428	LEC	MANAGEMENT SYSTEMS			FERRY D	3 HRS.	050	LEC	M	6:00PM- 8:45PM	PRN 114		HASLETT D		
010			<i>OPEN TO STUDENTS WHOSE MAJOR REQUIRES COURSE. OPEN TO JUNIORS AND SENIORS.</i>													
058	BUAD-429	LEC	SEM:ORGANIZATIONS			KMETZ J	3 HRS.	050	LEC	M	6:00PM- 8:45PM	PRN 114		HASLETT D		
010			<i>OPEN TO SENIOR MAJORS ONLY.</i>													
058	BUAD-441	LEC	STRATEGIC MANAGEMENT			WATSON S	3 HRS.	058	BUAD-841	MANAGING THE GLOBAL ENTERPRISE	6:00PM- 8:45PM	MBN 230		KMETZ J	3 HRS.	
010			<i>OPEN TO SENIOR MAJORS ONLY.</i>													
011	LEC	TR				PREBLE J		058	BUAD-864	INTERNSHIP				STAFF	1-6 HRS.	
012	LEC	TR				PREBLE J		000	LAB	TBA						
013	LEC	TR				STAFF MISANGYI					<i>REQUIRES PERMISSION OF INSTRUCTOR OPEN TO MBA STUDENTS ONLY. DO NOT REGISTER FOR '000' SECTIONS. SEE DEPARTMENT SECRETARY FOR SECTION NUMBER. PASS/FAIL ONLY</i>					
014	LEC	TR				MISANGY I		058	BUAD-866	SPECIAL PROBLEM					1-12 HRS.	
015	LEC	TR				KOR Y		000	IND	TBA						
			<i>OPEN TO SENIOR MAJORS ONLY.</i>													
058	BUAD-441	LEC	HNRS:STRATEGIC MANAGEMENT			WATSON S	3 HRS.	058	BUAD-867	PROB SOLVING & RECOGNZNG OPRTNY	3:00PM- 4:30PM	MBN 230		FREEMAN D	1 HRS.	
080			<i>PERMISSION REQUIRED FROM HONORS PROGRAM OPEN TO SENIOR MAJORS ONLY.</i>													
058	BUAD-444	LEC	SMALL BUSINESS MANAGEMENT			REIGN M	3 HRS.	010	LEC	F						
010			<i>OPEN TO JUNIOR AND SENIOR MAJORS ONLY.</i>													
058	BUAD-446	LEC	OPERATIONS PLANNING & CONTROL			DAVIS D	3 HRS.	058	BUAD-867	SUCCESS PROGRAM:CASE COMPETITION				FREEMAN D	1 HRS.	
010			<i>SEE COURSE CATALOG FOR PREREQ/COREQ. CO-REQUISITE: BUAD-447</i>													
011	LEC	TR				DAVIS D		011	LEC	TBA						
			<i>REQUIRES PERMISSION OF MBA DIRECTOR BUAD867010 OPEN ONLY TO STUDENTS PARTICIPATING IN THE COLLEGE OF B&E CASE COMPETITION.</i>													
058	BUAD-447	LEC	QUALITY MANAGEMENT			SANIGA E	3 HRS.	058	BUAD-870	MANAGING HUMAN CAPITAL	2:30PM- 5:15PM	MBN 126		AQUINO K	3 HRS.	
010			<i>SEE COURSE CATALOG FOR PREREQ/COREQ. CO-REQUISITE: BUAD-446</i>													
011	LEC	TR				THOMPSON H		010	LEC	R						
			<i>OPEN TO MBA STUDENTS ONLY. REQUIRES PERMISSION OF MBA DIRECTOR</i>													
058	BUAD-466	IND	INDEPENDENT STUDY			FREEMAN	1-6 HRS.	050	LEC	W	6:00PM- 8:45PM	MBN 126		AQUINO K		
027			<i>DO NOT REGISTER FOR '000' SECTIONS. SEE DEPARTMENT SECRETARY FOR SECTION NUMBER.</i>													
058	BUAD-470	LEC	SALES MANAGEMENT AND SELLING			FIELDS S	3 HRS.	058	BUAD-873	INFO TECH & ORG EFFECTIVENESS	6:00PM- 8:45PM	MBN 231		SPIGUEL C	3 HRS.	
010			<i>OPEN TO STUDENTS WHOSE MAJOR REQUIRES COURSE. OPEN TO JUNIORS AND SENIORS.</i>													
011	LEC	MWF				FIELDS S		058	BUAD-880	MARKETING MANAGEMENT	6:00PM- 8:45PM	MBN 126		MANRAI A	3 HRS.	
			<i>OPEN TO STUDENTS WHOSE MAJOR REQUIRES COURSE. OPEN TO JUNIORS AND SENIORS.</i>													
058	BUAD-471	LEC	ADVERTISING MANAGEMENT			BAMBACH M	3 HRS.	050	LEC	T						
010			<i>OPEN TO STUDENTS WHOSE MAJOR REQUIRES COURSE. OPEN TO JUNIORS AND SENIORS.</i>													
011	LEC	TR				KENT R		058	BUAD-881	RESEARCH METHODS MARK DECISIONS	6:00PM- 8:45PM	PRN 114		MANRAI A	3 HRS.	
			<i>OPEN TO STUDENTS WHOSE MAJOR REQUIRES COURSE. OPEN TO JUNIORS AND SENIORS.</i>													
012	LEC	TR				KENT R		058	BUAD-882	INTERNATIONAL MARKETING MNGT	6:00PM- 8:45PM	MBN 126		BROACH V	3 HRS.	
			<i>OPEN TO STUDENTS WHOSE MAJOR REQUIRES COURSE. OPEN TO JUNIORS AND SENIORS.</i>													
058	BUAD-473	LEC	BUYER BEHAVIOR			BAMBACH M	3 HRS.	058	BUAD-890	CORPORATE STRATEGY	6:00PM- 8:45PM	MBN 125		WYCOFF W	3 HRS.	
010			<i>OPEN TO STUDENTS WHOSE MAJOR REQUIRES COURSE. OPEN TO JUNIORS AND SENIORS.</i>													
011	LEC	TR				GREGAN-PAXTON J		051	LEC	W	6:00PM- 8:45PM	MBN 125		KOR Y		
			<i>OPEN TO STUDENTS WHOSE MAJOR REQUIRES COURSE. OPEN TO JUNIORS AND SENIORS.</i>													
			<i>OPEN TO MBA STUDENTS ONLY. REQUIRES PERMISSION OF MBA DIRECTOR SECTION MEETS AT ARSHT HALL, 2800 PENN AVE, WILM</i>													

Reg Sec #	Code Act	Course # Days	Course Title Start-End Time	Bldg Room	Instructor	Credits	Reg Sec #	Code Act	Course # Days	Course Title Start-End Time	Bldg Room	Instructor	Credits
070	012	CHEG-867 LEC F	CHEM ENG SEMINAR 9:00AM-12:00PM <i>STDNTS NOT ENROLLED IN A DEGREE PRGRM SHOULD CALL (302)831-2401 FOR REGISTRATN CLEARANCE.</i>	CLB 102	EDWARDS J	3 HRS.	018	LEC LAB	MWF R	12:20PM- 1:10PM 12:30PM- 3:30PM	BRL 101 QDH 054	KRAMER M	
070	000	CHEG-868 IND TBA	RESEARCH <i>DO NOT REGISTER FOR '000' SECTIONS. SEE DEPARTMENT SECRETARY FOR SECTION NUMBER.</i>			1-9 HRS.	019	LEC LAB	TR T	8:00AM- 9:15AM 7:00PM-10:00PM	BRL 101 QDH 070	RIORDAN C	
070	000	CHEG-869 IND TBA	MASTER'S THESIS <i>DO NOT REGISTER FOR '000' SECTIONS. SEE DEPARTMENT SECRETARY FOR SECTION NUMBER.</i>			1-6 HRS.	020	LEC LAB	TR M	8:00AM- 9:15AM 12:20PM- 3:20PM	BRL 101 QDH 054	RIORDAN C	
070	000	CHEG-964 IND TBA	PRE-CANDIDACY STUDY <i>DO NOT REGISTER FOR '000' SECTIONS. SEE DEPARTMENT SECRETARY FOR SECTION NUMBER. PASS/FAIL ONLY</i>			3-12 HRS.	021	LEC LAB	TR W	8:00AM- 9:15AM 12:20PM- 3:20PM	BRL 101 QDH 070	RIORDAN C	
070	000	CHEG-969 IND TBA	DOCTORAL DISSERTATION <i>DO NOT REGISTER FOR '000' SECTIONS. SEE DEPARTMENT SECRETARY FOR SECTION NUMBER. PASS/FAIL ONLY</i>			1-12 HRS.	022	LEC LAB	TR W	8:00AM- 9:15AM 12:20PM- 3:20PM	BRL 101 QDH 054	RIORDAN C	
CHEM - Chemistry and Biochemistry													
010 - REGISTRATION CODE FOR CHEM													
010	154	CHEM-100 LEC TBA	CHEMISTRY & HUMAN ENVIRONMENT <i>PERMISSION REQUIRED FROM CONTINUING ED SECTION OFFERED IN WEB-CLASSROOM FORMAT. SEE UD ONLINE/DIST LEARNING PG IN FRONT OF BOOK.</i>		GEARHART R	3 HRS.	023	LEC LAB	TR W	8:00AM- 9:15AM 7:00PM-10:00PM	BRL 101 QDH 054	RIORDAN C	
440	LEC	TR	6:00PM- 7:30PM	PRS 311	GEARHART R		024	LEC LAB	TR R	8:00AM- 9:15AM 3:30PM- 6:30PM	BRL 101 QDH 064	RIORDAN C	
<i>PREFERENCE GIVEN TO CEND STUDENTS. LECTURE WILL BE VIDEOTAPED.</i>													
010	010	CHEM-101 LEC TR	GENERAL CHEMISTRY 9:30AM-10:45AM	SHL 130	WINGRAVE J	4 HRS.	025	LEC LAB	TR R	8:00AM- 9:15AM 7:00PM-10:00PM	BRL 101 QDH 054	RIORDAN C	
011	LEC	TR	7:00PM-10:00PM	QDH 106			026	LEC LAB	TR R	8:00AM- 9:15AM 7:00PM-10:00PM	BRL 101 QDH 070	RIORDAN C	
012	LEC	TR	9:30AM-10:45AM	SHL 130	WINGRAVE J		027	LEC LAB	TR M	11:00AM-12:15PM 12:20PM- 3:20PM	BRL 101 QDH 064	NEAL S	
013	LEC	TR	3:30PM- 6:30PM	QDH 106			028	LEC LAB	TR M	11:00AM-12:15PM 3:35PM- 6:35PM	BRL 101 QDH 070	NEAL S	
014	LEC	TR	9:30AM-10:45AM	SHL 130	WINGRAVE J		029	LEC LAB	TR M	11:00AM-12:15PM 3:35PM- 6:35PM	BRL 101 QDH 054	NEAL S	
015	LEC	TR	9:30AM-10:45AM	SHL 130	WINGRAVE J		030	LEC LAB	TR T	7:00PM-10:00PM	QDH 054		
016	LEC	TR	12:20PM- 3:20PM	QDH 106			031	LEC LAB	TR T	11:00AM-12:15PM	BRL 101	NEAL S	
017	LEC	TR	2:00PM- 3:15PM	BRL 101	WINGRAVE J		032	LEC LAB	TR M	11:00AM-12:15PM 12:20PM- 3:20PM	BRL 101 QDH 070	NEAL S	
018	LEC	TR	2:00PM- 3:15PM	BRL 101	WINGRAVE J		033	LEC LAB	TR M	11:00AM-12:15PM 3:30PM- 6:30PM	BRL 101 QDH 054	NEAL S	
019	LEC	TR	7:00PM-10:00PM	QDH 106			034	LEC LAB	TR R	11:00AM-12:15PM 7:00PM-10:00PM	BRL 101 QDH 064	NEAL S	
020	LEC	TR	2:00PM- 3:15PM	BRL 101	WINGRAVE J		035	LEC LAB	MWF R	2:30PM- 3:20PM 3:30PM- 6:30PM	BRL 101 QDH 070	KRAMER M	
021	LEC	TR	3:35PM- 6:35PM	QDH 106			036	LEC LAB	MWF M	2:30PM- 3:20PM 7:00PM-10:00PM	BRL 101 QDH 064	KRAMER M	
022	LEC	TR	2:00PM- 3:15PM	BRL 101	WINGRAVE J		037	LEC LAB	MWF W	2:30PM- 3:20PM 3:35PM- 6:35PM	BRL 101 QDH 054	KRAMER M	
023	LEC	TR	9:30AM-10:45AM	SHL 130	WINGRAVE J		038	LEC LAB	MWF R	2:30PM- 3:20PM 12:30PM- 3:30PM	BRL 101 QDH 064	KRAMER M	
024	LEC	TR	7:00PM-10:00PM	QDH 106			039	LEC LAB	MWF W	2:30PM- 3:20PM 7:00PM-10:00PM	BRL 101 QDH 070	KRAMER M	
025	LEC	TR	6:00PM- 9:00PM	AHT LOBBY	CHATELLIER D		010 CHEM-103 HNRS:GENERAL CHEMISRTY 4 HRS. <i>REGISTRATION REQUIRED FOR LEC, LAB FROM WITHIN THIS GROUP OF SECTIONS</i>						
026	LEC	TR	9:00AM-12:00PM	AHT LOBBY	CHATELLIER D		080 LEC MWF 10:10AM-11:00AM BRL 203 GROH S <i>REGISTER FOR A LABORATORY. PERMISSION REQUIRED FROM HONORS PROGRAM</i>						
<i>CHEM103, SECTIONS 080-082 WILL BE EXAMINED ON COMMON DATES: THURSDAYS, OCT. 3, OCT. 31, AND DEC. 5, FROM 5:00PM-10:00PM NO EXCEPTIONS WILL BE MADE.</i>													
027	LEC	TR	11:15AM-12:05PM	BRL 210	CHATELLIER D	4 HRS.	081 LEC MWF 11:15AM-12:05PM BRL 203 GROH S <i>REGISTER FOR A LABORATORY. PERMISSION REQUIRED FROM HONORS PROGRAM</i>						
028	LEC	TR	7:00PM-10:00PM	QDH 064			082 LEC MWF 12:20PM- 1:10PM BRL 203 GROH S <i>REGISTER FOR A LABORATORY. PERMISSION REQUIRED FROM HONORS PROGRAM</i>						
029	LEC	TR	11:15AM-12:05PM	BRL 210	CHATELLIER D		010 CHEM-103 LABORATORY 0 HRS. 083 LAB T 12:30PM- 3:30PM QDH 006 STAFF <i>PERMISSION REQUIRED FROM HONORS PROGRAM</i>						
030	LEC	TR	3:30PM- 6:30PM	QDH 064			084 LAB M 3:35PM- 6:35PM QDH 006 STAFF <i>PERMISSION REQUIRED FROM HONORS PROGRAM</i>						
031	LEC	TR	7:00PM-10:00PM	QDH 064			085 LAB M 7:00PM-10:00PM QDH 006 STAFF <i>PERMISSION REQUIRED FROM HONORS PROGRAM</i>						
032	LEC	TR	2:00PM- 3:15PM	BRL 101	WINGRAVE J		086 LAB T 3:30PM- 6:30PM QDH 006 STAFF <i>PERMISSION REQUIRED FROM HONORS PROGRAM</i>						
033	LEC	TR	2:00PM- 3:15PM	BRL 101	WINGRAVE J		087 LAB T 7:00PM-10:00PM QDH 006 STAFF <i>PERMISSION REQUIRED FROM HONORS PROGRAM</i>						
034	LEC	TR	9:30AM-10:45AM	SHL 130	WINGRAVE J		010 CHEM-103 GENERAL CHEMISTRY 4 HRS. 410 LEC W 6:00PM- 9:00PM AHT LOBBY STEMNISKI M LAB S 9:00AM-12:00PM AHT LOBBY <i>SECTION MEETS AT ARSHT HALL, 2800 PENN AVE, WILM PREFERENCE GIVEN TO CEND STUDENTS.</i>						
035	LEC	TR	12:20PM- 1:10PM	BRL 101	KRAMER M	4 HRS.	010 CHEM-104 GENERAL CHEMISTRY 4 HRS. 010 LEC TR 3:30PM- 4:45PM BRL 101 RHEINGOLD A LAB W 12:20PM- 3:20PM QDH 064 LEC TR 3:30PM- 4:45PM BRL 101 RHEINGOLD A LAB T 12:30PM- 3:30PM QDH 064 LEC TR 3:30PM- 4:45PM BRL 101 RHEINGOLD A LAB W 3:35PM- 6:35PM QDH 064 LEC TR 3:30PM- 4:45PM BRL 101 RHEINGOLD A LAB T 9:30AM-12:30PM QDH 064						
036	LEC	TR	12:20PM- 1:10PM	BRL 101	KRAMER M		010 CHEM-105 GENERAL CHEMISTRY 4 HRS. 010 LEC TR 12:30PM- 1:45PM BRL 101 BURMEISTER J DSC R 2:00PM- 2:50PM MEM 126 LEC TR 12:30PM- 1:45PM BRL 101 BURMEISTER J DSC R 3:30PM- 4:20PM QDH 024 LEC TR 12:30PM- 1:45PM BRL 101 BURMEISTER J DSC R 4:30PM- 5:20PM QDH 024 LEC TR 12:30PM- 1:45PM BRL 101 BURMEISTER J DSC R 2:00PM- 2:50PM QDH 004 LEC TR 12:30PM- 1:45PM BRL 101 BURMEISTER J DSC R 3:30PM- 4:20PM QDH 004 LEC TR 12:30PM- 1:45PM BRL 101 BURMEISTER J DSC R 4:30PM- 5:20PM QDH 004						

Reg Code	Course #	Course Title	Start-End Time	Bldg	Room	Instructor	Credits	Reg Code	Course #	Course Title	Start-End Time	Bldg	Room	Instructor	Credits	
Sec #	Act	Days						Sec #	Act	Days						
010	010	CHEM-641 LEC TR	BIOCHEMISTRY 4:30PM- 5:45PM	BRL	205	BAHNSON B	3 HRS.	CIEG - Civil and Environmental Engineering								
			***** <i>CHEM643, SECTIONS 010-011 WILL BE EXAMINED ON COMMON DATES: SATURDAYS, OCT. 5, AND NOV. 23, FROM 12:00PM-2:00PM NO EXCEPTIONS WILL BE MADE.</i> *****					069 - REGISTRATION CODE FOR CIEG								
011	011	LEC TR	9:30AM-10:45AM	BRL	205	MUELLER E		069	010	CIEG-125 LEC M	INTRODUCTION TO CIVIL ENGINEERING 2:30PM- 4:30PM	GOR	103	FAGHRI A	2 HRS.	
010	010	CHEM-647 LEC MWF	BIOCHEMICAL EVOLUTION 9:05AM- 9:55AM	MEM	113	WHITE II H	3 HRS.	069	010	CIEG-135 LEC T	INTRO TO ENVIR ENGINEERING 11:00AM-11:50AM	DUP	348	DENTEL S	1 HRS.	
010	010	CHEM-651 LEC TR	ADVANCED INORGANIC CHEMISTRY I 2:00PM- 3:15PM	BRL	212	THEOPOLD K	3 HRS.	069	010	CIEG-211 LEC TR	STATICS 9:30AM-10:45AM	DUP	140	SCARBOROUGH J	3 HRS.	
010	010	CHEM-654 LEC M	ADVANCED INORGANIC CHEMISTRY II 6:00PM- 9:00PM	BRL	203	BRILL T	3 HRS.	069	010	CIEG-233 LEC TR	ENVIRONMENTAL ENGINRNG PROCESSES 12:30PM- 1:45PM	DUP	348	CHIU P	3 HRS.	
010	010	CHEM-667 LEC R	INDUSTRIAL CHEMISTRY 6:00PM- 9:00PM	BRL	203	MATLACK A	3 HRS.				OPEN TO MAJORS ONLY.					
			SEE COURSE DESCRIPTION IN FRONT OF BOOKLET.					069	010	CIEG-301 LEC TR	STRUCTURAL ANALYSIS 2:00PM- 4:00PM	GOR	217	MERTZ D	4 HRS.	
010	011	CHEM-667 LEC W	DNA-PROTEIN INTERACTIONS 7:00PM-10:00PM	BRL	205	CHEN J	3 HRS.				OPEN TO MAJORS ONLY.					
010	012	CHEM-667 LEC TR	MOLECULAR BIOPHYSICS 9:30AM-10:45AM	MEM	124	ROBINSON C	3 HRS.	069	010	CIEG-315 LEC MW	PROBABILITY&STATISTICS FOR ENGRS 12:20PM- 1:35PM	DUP	140	BHATTACHARYA B	3 HRS.	
			SEE COURSE DESCRIPTION IN FRONT OF BOOKLET.								OPEN TO MAJORS ONLY.					
010	013	CHEM-667 LEC T	INTERFACE RESEARCH:CHEM/BIOLOGY 1:00PM- 2:00PM	BRL	203	COLMAN R	3 HRS.	069	010	CIEG-320 LEC TR	SOIL MECHANICS 11:00AM-12:15PM	CLB	102	LESHCHINSKY D	3 HRS.	
			REQUIRES PERMISSION OF INSTRUCTOR					069	010	CIEG-323 LAB T	SOIL MECHANICS LAB 3:30PM- 5:30PM	DUP	250	YAMAMURO J	1 HRS.	
010	016	CHEM-667 LAB MWF	INTRO TO LABORATORY INSTRUCTION 10:10AM-11:00AM	BRL	212	WHITE II H	1 HRS.	011	011	LAB R	3:30PM- 5:30PM	DUP	250	YAMAMURO J		
			OPEN TO GRADUATE STUDENTS ONLY. SEE COURSE DESCRIPTION IN FRONT OF BOOKLET. PASS/FAIL ONLY CROSS LIST: BISC-667-016					069	010	CIEG-331 LEC TR	ENVIRONMENTAL ENGINEERING 12:30PM- 1:45PM	DUP	140	HUANG C	3 HRS.	
010	010	CHEM-671 LEC MWF	QUANTUM CHEMISTRY 11:15AM-12:05PM	BRL	112	RIDGE D	3 HRS.	069	010	CIEG-351 LEC MW	TRANSPORTATION ENGINEERING 4:30PM- 5:45PM	CLB	104	LUSZCZ M	3 HRS.	
010	010	CHEM-673 LAB TBA	PRACTICAL NMR SPECTROSCOPY			BAI S	1 HRS.	069	010	CIEG-401 LEC TR	INTRO TO FINITE ELEMENT METHOD 12:30PM- 1:45PM	EVN	305	KALIAGIN V	3 HRS.	
010	010	CHEM-855 LEC MW	MARINE INORGANIC CHEMISTRY 1:00PM- 2:15PM	ROB	105	LUTHER II G	3 HRS.				400-LEVEL SECTION MEETS WITH A 600-LEVEL SECTION					
			THIS IS AN INTERACTIVE TELEVISION SECTION. SECT MEETS AT ROBINSON HALL & CANNON LAB STUDIOS CROSS LIST: MAST-850-010					069	010	CIEG-433 LEC MW	HAZARDOUS WASTE MANAGEMENT 1:00PM- 2:15PM	DUP	348	ALLEN H	3 HRS.	
010	010	CHEM-865 LEC MWF	SEM:NEW STUDENTS 8:00AM- 8:50AM	BRL	214	BROWN S	0 HRS.	069	010	CIEG-436 LEC TR	SOLID WASTE MANAGEMENT 8:00AM- 9:15AM	DUP	348	ITTER W	3 HRS.	
010	011	CHEM-865 LEC M	SEM:BIOCHEMISTRY 4:00PM- 5:15PM	BRL	214	JAIN M	0 HRS.				OPEN TO MAJORS ONLY.					
010	012	CHEM-865 LEC F	SEM:ORGANIC/INORGANIC CHEMISTRY 4:00PM- 5:15PM	BRL	203	BURMEISTER J ZONDLO N	0 HRS.	069	010	CIEG-438 LEC TR	WATER AND WASTEWATER ENGINEERING 9:30AM-10:45AM	KRB	005	CHA D	3 HRS.	
010	013	CHEM-865 LEC W	SEM:PHYSICAL/ANALYTICAL CHEM 4:00PM- 5:15PM	BRL	214	JOHNSTON II M DUAN Y	0 HRS.				OPEN TO MAJORS ONLY.					
010	014	CHEM-865 LEC WF	ANAL/BIOC/NOR/ORGN/PHYS COLLOQU 4:00PM- 5:15PM	BRL	101	BURMEISTER J	0 HRS.	069	010	CIEG-440 LEC MW	WATER RESOURCES ENGINEERING 9:45AM-11:00AM	MKL	061	KAUFFMAN G	3 HRS.	
010	000	CHEM-868 IND TBA	RESEARCH				1-9 HRS.	069	011	CIEG-454 LEC W	URBAN TRANSPORTATION PLANNING 6:00PM- 9:00PM	DUP	348	CHAKROBORTY P	3 HRS.	
			DO NOT REGISTER FOR '000' SECTIONS. SEE DEPARTMENT SECRETARY FOR SECTION NUMBER.								400-LEVEL SECTION MEETS WITH A 600-LEVEL SECTION					
010	000	CHEM-869 IND TBA	MASTER'S THESIS				1-6 HRS.	069	0154	CIEG-459 ** CANCELLED **	RAILROAD ENGINEERING				3 HRS.	
			DO NOT REGISTER FOR '000' SECTIONS. SEE DEPARTMENT SECRETARY FOR SECTION NUMBER.								** CANCELLED **					
010	000	CHEM-964 IND TBA	PRE-CANDIDACY STUDY				3-12 HRS.	069	010	CIEG-461 LEC M	SENIOR DESIGN PROJECT 6:00PM- 9:00PM	MEM	127	CHAJES M	2 HRS.	
			DO NOT REGISTER FOR '000' SECTIONS. SEE DEPARTMENT SECRETARY FOR SECTION NUMBER. PASS/FAIL ONLY								9:00AM- 9:30AM	BRL	112			
010	000	CHEM-969 IND TBA	DOCTORAL DISSERTATION				1-12 HRS.	069	011	CIEG-461 LEC W	SENIOR DSGN ENV. MAJORS ONLY 6:00PM- 9:00PM	MEM	127	CHAJES M	2 HRS.	
			DO NOT REGISTER FOR '000' SECTIONS. SEE DEPARTMENT SECRETARY FOR SECTION NUMBER. PASS/FAIL ONLY								9:00AM- 9:30AM	BRL	112			
								069	000	CIEG-466 IND TBA	INDEPENDENT STUDY				1-6 HRS.	
			DO NOT REGISTER FOR '000' SECTIONS. SEE DEPARTMENT SECRETARY FOR SECTION NUMBER.								DO NOT REGISTER FOR '000' SECTIONS. SEE DEPARTMENT SECRETARY FOR SECTION NUMBER.					
010	010	CHEM-964 LEC MW	PRE-CANDIDACY STUDY				3-12 HRS.	069	010	CIEG-467 LEC MW	BUILDING DESIGN 4:30PM- 5:45PM	DUP	140	JAYNE A	3 HRS.	
			DO NOT REGISTER FOR '000' SECTIONS. SEE DEPARTMENT SECRETARY FOR SECTION NUMBER. PASS/FAIL ONLY								SEE COURSE DESCRIPTION IN FRONT OF BOOKLET.					
069	012	CIEG-467 LEC T	ROADWAY GEOMETRIC DESIGN 6:00PM- 9:00PM	GOR	304	HARBESON R	3 HRS.	069	012	CIEG-467 LEC T	ROADWAY GEOMETRIC DESIGN 6:00PM- 9:00PM	GOR	304	HARBESON R	3 HRS.	
			400-LEVEL SECTION MEETS WITH A 600-LEVEL SECTION SEE COURSE DESCRIPTION IN FRONT OF BOOKLET.					069	013	CIEG-467 LEC W	CONSTRUCTION MGMT & ENGINEERING 6:30PM- 8:30PM	GOR	117	MUIR JR R	2 HRS.	
069	010	CIEG-601 LEC TR	INTRO TO FINITE ELEMENT METHOD 12:30PM- 1:45PM	EVN	305	KALIAGIN V	3 HRS.				SEE COURSE DESCRIPTION IN FRONT OF BOOKLET.					
			600-LEVEL SECTION MEETS WITH A 400-LEVEL SECTION STDNNTS NOT ENROLLED IN A DEGREE PRGRM SHOULD CALL (302)831-2401 FOR REGISTRATN CLEARANCE.					069	010	CIEG-612 LEC T	ADVANCED MECHANICS OF MATERIALS 7:00PM-10:00PM	DUP	348	SHENTON II H	3 HRS.	
069	010	CIEG-612 LEC T	ADVANCED MECHANICS OF MATERIALS 7:00PM-10:00PM	DUP	348	SHENTON II H	3 HRS.		150	LEC TBA	PERMISSION REQUIRED FROM CONTINUING ED SECTION OFFERED IN WEB-ENHANCED VIDEOTAPE FORMAT SEE UD ONLINE/DIST LEARNING PG IN FRONT OF BOOK. STDNNTS NOT ENROLLED IN A DEGREE PRGRM SHOULD CALL (302)831-2401 FOR REGISTRATN CLEARANCE.					
			PERMISSION REQUIRED FROM CONTINUING ED SECTION OFFERED IN WEB-ENHANCED VIDEOTAPE FORMAT SEE UD ONLINE/DIST LEARNING PG IN FRONT OF BOOK. STDNNTS NOT ENROLLED IN A DEGREE PRGRM SHOULD CALL (302)831-2401 FOR REGISTRATN CLEARANCE.													
102	010	080	CHIN-105 LEC MWF LEC TR	CHINESE I - ELEMENTARY 9:05AM- 9:55AM 9:00AM- 9:50AM	SMI 208 325	STAFF	4 HRS.	154	LEC TBA	PERMISSION REQUIRED FROM CONTINUING ED SECTION OFFERED IN LIVE WEB-CLASSROOM FORMAT. SEE UD ONLINE/DIST LEARNING PG IN FRONT OF BOOK.						
102	080	010	CHIN-105 LEC MWF LEC TR	HNRS:CHINESE I - ELEMENTARY 9:05AM- 9:55AM 9:00AM- 9:50AM	SMI 208 325	STAFF	4 HRS.				PERMISSION REQUIRED FROM CONTINUING ED SECTION OFFERED IN CD-ROM FORMAT. SEE UD ONLINE/DIST LEARNING PG IN FRONT OF BOOK.					
102	010	080	CHIN-106 LEC MWF LEC TR	CHINESE II - ELEMENTARY/INTERMED 10:10AM-11:00AM 10:00AM-10:50AM	SMI 208 325	STAFF	4 HRS.									
102	080	010	CHIN-106 LEC MWF LEC TR	HNRS:CHINESE II-ELEMENTARY/INTER 10:10AM-11:00AM 10:00AM-10:50AM	SMI 208 325	STAFF	4 HRS.									

Reg Code	Course #	Course Title	Credits	Reg Code	Course #	Course Title	Credits
Sec #	Act	Start-End Time	Bldg Room	Sec #	Act	Start-End Time	Bldg Room
069	CIEG-632	CHEMICAL ASPTS:ENVRNMNTL ENGRNG	3 HRS.	015	LEC MW	2:30PM- 3:20PM	KRB 205
010	LEC MW	3:00PM- 5:00PM DUP 348	ALLEN H	LAB R	10:00AM-11:50AM		SMI 040
		<i>STDNTS NOT ENROLLED IN A DEGREE PRGRM SHOULD CALL (302)831-2401 FOR REGISTRATN CLEARANCE.</i>					
069	CIEG-634	PHYSICAL ASPECTS OF ENV ENGG	3 HRS.	016		** CANCELLED **	
010	LEC TR	2:00PM- 3:15PM DUP 348	DENTE L S	017		** CANCELLED **	
		<i>STDNTS NOT ENROLLED IN A DEGREE PRGRM SHOULD CALL (302)831-2401 FOR REGISTRATN CLEARANCE.</i>					
069	CIEG-639	OCEAN FLUID DYNAMICS	4 HRS.	018		** CANCELLED **	
010	LEC MW	3:45PM- 5:15PM OEL 206	HUQ I	440	LEC M	6:00PM- 8:00PM	GOR 114
			VERON F	LAB W	7:00PM- 9:00PM		SMI 040
		<i>CROSS LIST: MAST-691-010</i>					
		<i>STDNTS NOT ENROLLED IN A DEGREE PRGRM SHOULD CALL (302)831-2401 FOR REGISTRATN CLEARANCE.</i>					
069	CIEG-654	URBAN TRANSPORTATION PLANNING	3 HRS.	014	CISC-105	GENERAL COMPUTER SCIENCE	3 HRS.
010	LEC W	6:00PM- 9:00PM DUP 348	CHAKROBORTY P	010	LAB F	11:15AM-12:05PM	GOR 104
		<i>600-LEVEL SECTION MEETS WITH A 400-LEVEL SECTION</i>					
		<i>STDNTS NOT ENROLLED IN A DEGREE PRGRM SHOULD CALL (302)831-2401 FOR REGISTRATN CLEARANCE.</i>					
069	CIEG-659	RAILROAD ENGINEERING	3 HRS.	011	LEC MW	11:15AM-12:05PM	GOR 104
154		** CANCELLED **		LAB F	9:05AM- 9:55AM		WHL 009
190		** CANCELLED **		012	LEC MW	11:15AM-12:05PM	GOR 104
		<i>STDNTS NOT ENROLLED IN A DEGREE PRGRM SHOULD CALL (302)831-2401 FOR REGISTRATN CLEARANCE.</i>					
069	CIEG-666	SPECIAL PROBLEM	1-12 HRS.	013	LEC MW	11:15AM-12:05PM	GOR 104
000	IND TBA			LAB F	11:15AM-12:05PM		WHL 009
		<i>DO NOT REGISTER FOR '000' SECTIONS.</i>					
		<i>SEE DEPARTMENT SECRETARY FOR SECTION NUMBER.</i>					
069	CIEG-667	PAVEMENT ANALYSIS AND DESIGN	3 HRS.	014	LEC MW	11:15AM-12:05PM	GOR 104
010	LEC R	6:00PM- 9:00PM DUP 348	ATTOH-OKINE B	LAB F	10:10AM-11:00AM		PRS 114
		<i>SEE COURSE DESCRIPTION IN FRONT OF BOOKLET.</i>					
		<i>STDNTS NOT ENROLLED IN A DEGREE PRGRM SHOULD CALL (302)831-2401 FOR REGISTRATN CLEARANCE.</i>					
069	CIEG-667	ROADWAY GEOMETRIC DESIGN	3 HRS.	021	LEC MW	8:00AM- 8:50AM	GOR 104
012	LEC T	6:00PM- 9:00PM GOR 304	HARBESON R	LAB F	11:15AM-12:05PM		PRS 114
		<i>600-LEVEL SECTION MEETS WITH A 400-LEVEL SECTION</i>					
		<i>SEE COURSE DESCRIPTION IN FRONT OF BOOKLET.</i>					
		<i>STDNTS NOT ENROLLED IN A DEGREE PRGRM SHOULD CALL (302)831-2401 FOR REGISTRATN CLEARANCE.</i>					
069	CIEG-667	DEEP FOUNDATIONS	3 HRS.	014	CISC-105	HNRS:GENERAL COMPUTER SCIENCE	3 HRS.
014	LEC M	5:30PM- 8:30PM GOR 306	DIMAGGIO J	080	LEC MW	2:30PM- 3:20PM	GOR 223
		<i>SEE COURSE DESCRIPTION IN FRONT OF BOOKLET.</i>					
069	CIEG-672	WATER WAVE MECHANICS	4 HRS.	LAB R	3:30PM- 4:45PM		WHL 009
010	LEC MW	1:00PM- 2:30PM OEL 206	KIRBY J		<i>PERMISSION REQUIRED FROM HONORS PROGRAM</i>		
069	CIEG-679	SEDIMENT TRANSPORT MECHANICS	3 HRS.	081	LEC MW	2:30PM- 3:20PM	GOR 223
010	LEC TR	10:30AM-12:00PM OEL 206	KOBAYASHI N	LAB R	2:00PM- 3:15PM		WHL 009
069	CIEG-865	SEM:CIVIL ENGINEERING STRUCTURES	1 HRS.		<i>PERMISSION REQUIRED FROM HONORS PROGRAM</i>		
010	LEC M	3:30PM- 4:30PM EVN 305	STAFF	014	CISC-105	GENERAL COMPUTER SCIENCE	3 HRS.
069	CIEG-865	SEM:CIVIL ENGINEERING ENVIRONMEN	1 HRS.	440	LEC M	7:00PM- 9:00PM	GOR 320
011	LEC R	11:00AM-12:00PM DUP 348	STAFF	LAB T	7:00PM- 9:00PM		WHL 009
069	CIEG-865	SEM:CIVIL ENGINEERING OCEAN	1 HRS.		<i>PREFERENCE GIVEN TO CEND STUDENTS.</i>		
012	LEC T	3:30PM- 4:30PM DUP 348	KIRBY J	014	CISC-167	INTRO PROGRAMMING AND THE WEB	3 HRS.
069	CIEG-866	SPECIAL PROBLEM	1-12 HRS.	010		** CANCELLED **	
000	IND TBA		STAFF	011		** CANCELLED **	
		<i>DO NOT REGISTER FOR '000' SECTIONS.</i>					
		<i>SEE DEPARTMENT SECRETARY FOR SECTION NUMBER.</i>					
069	CIEG-868	RESEARCH	1-6 HRS.	012		** CANCELLED **	
000	IND TBA			014	CISC-181	INTRO COMPUTER SCIENCE	3 HRS.
		<i>DO NOT REGISTER FOR '000' SECTIONS.</i>					
		<i>SEE DEPARTMENT SECRETARY FOR SECTION NUMBER.</i>					
069	CIEG-869	MASTER'S THESIS	1-6 HRS.	010	LEC TR	11:00AM-12:15PM	GOR 217
000	IND TBA			LAB R	6:00PM- 7:00PM		WHL 009
		<i>DO NOT REGISTER FOR '000' SECTIONS.</i>					
		<i>SEE DEPARTMENT SECRETARY FOR SECTION NUMBER.</i>					
069	CIEG-964	PRE-CANDIDACY STUDY	3-12 HRS.	011	LEC TR	11:00AM-12:15PM	GOR 217
000	IND TBA			LAB R	7:00PM- 8:00PM		WHL 009
		<i>DO NOT REGISTER FOR '000' SECTIONS.</i>					
		<i>SEE DEPARTMENT SECRETARY FOR SECTION NUMBER.</i>					
		<i>PASS/FAIL ONLY</i>					
069	CIEG-969	DOCTORAL DISSERTATION	1-12 HRS.	012	LEC TR	11:00AM-12:15PM	GOR 217
000	IND TBA			LAB R	8:00PM- 9:00PM		WHL 009
		<i>DO NOT REGISTER FOR '000' SECTIONS.</i>					
		<i>SEE DEPARTMENT SECRETARY FOR SECTION NUMBER.</i>					
		<i>PASS/FAIL ONLY</i>					

CISC - Computer & Information Science

014 - REGISTRATION CODE FOR CISC

014	CISC-101	COMPUTERS & INFORMATION SYSTEMS	3 HRS.	014	CISC-280	PROGRAM DEVELOPMENT TECHNIQUES	3 HRS.
010	LEC MW	1:25PM- 2:15PM KRB 005	STAFF	010	LEC MWF	9:05AM- 9:55AM	GOR 102
LAB F	8:00AM- 9:55AM		SMI 040	LEC M	12:20PM- 1:10PM		MDH 111
	<i>OPEN TO FRESHMEN AND SOPHOMORES.</i>						
011	LEC MW	1:25PM- 2:15PM KRB 005	STAFF	011	LEC MWF	9:05AM- 9:55AM	GOR 102
LAB F	10:10AM-12:05PM		SMI 040	LEC M	1:25PM- 2:15PM		MDH 111
	<i>OPEN TO FRESHMEN AND SOPHOMORES.</i>						
012	LEC MW	1:25PM- 2:15PM KRB 005	STAFF	012	LEC MWF	10:10AM-11:00AM	SMI 219
LAB F	12:20PM- 2:15PM		SMI 040	LEC M	2:30PM- 3:20PM		MDH 111
	<i>OPEN TO FRESHMEN AND SOPHOMORES.</i>						
013	LEC MW	2:30PM- 3:20PM KRB 005	STAFF	013	LEC MWF	10:10AM-11:00AM	SMI 219
LAB F	2:30PM- 4:20PM		SMI 040	LEC M	3:35PM- 4:25PM		MDH 111
	<i>OPEN TO FRESHMEN AND SOPHOMORES.</i>						
014	LEC MW	2:30PM- 3:20PM KRB 005	STAFF	014	CISC-301	ELEMNTS OF LOGIC & AUTOMATA THRY	3 HRS.
LAB R	8:00AM- 9:50AM		SMI 040	010	LEC TR	12:30PM- 1:45PM	GOR 219
	<i>OPEN TO FRESHMEN AND SOPHOMORES.</i>						
				011	LEC MWF	9:05AM- 9:55AM	KRB 205
					<i>CARBERRY M</i>		
				014	CISC-320	INTRODUCTION TO ALGORITHMS	3 HRS.
				010	LEC TR	11:00AM-12:15PM	SMI 221
					<i>SAUNDERS B</i>		

Reg Code	Course #	Course Title	Credits	Reg Code	Course #	Course Title	Credits
Sec #	Act	Start-End Time	Bldg Room	Days	Sec #	Act	Start-End Time
			Instructor				Bldg Room
117	CNST-167	UNDERSTANDING CONSUMERS	3 HRS.	117	CNST-419	HNRS:SOC-PSYCH ASPECTS OF CLOTH	3 HRS.
010	LEC TR	12:30PM- 1:45PM SEE COURSE DESCRIPTION IN FRONT OF BOOKLET.	MDH 112 HELFMAN A	080	LEC TR	2:00PM- 3:15PM PERMISSION REQUIRED FROM HONORS PROGRAM SEE COURSE CATALOG FOR PREREQ/COREQ.	MEM 108 KIM H
117	CNST-200	CONSUMER ECONOMICS	3 HRS.	117	CNST-421	PROFESSIONAL PORTFOLIO DEVELOPMT	1 HRS.
190	LEC TBA		MORRISON J	010	LAB M	4:40PM- 5:30PM OPEN TO SENIORS ONLY.	ALW 305 KALLAL M
117	CNST-211	APPAREL PRODUCT DEVELOPMENT	3 HRS.	117	CNST-422	FAMILY FINANCIAL MANAGEMENT	3 HRS.
010	LEC TR	2:00PM- 4:00PM PREFERENCE GIVEN TO FRESHMEN.	ALS 301 SCHAEFFER K	010		** CANCELLED **	
011	LEC MW	9:05AM-11:00AM PREFERENCE GIVEN TO FRESHMEN.	ALS 301 SINGER J	117	CNST-424	APPAREL COLLECTION DEVELOPMENT	3 HRS.
012	LEC MW	12:20PM- 2:15PM PREFERENCE GIVEN TO FRESHMEN.	ALS 301 MORETZ C	010	LEC TR	3:30PM- 5:30PM SEE COURSE CATALOG FOR PREREQ/COREQ.	ALW 305 KALLAL M
117	CNST-215	FUNDAMENTALS OF TEXTILES I	3 HRS.	117	CNST-440	DECISION-MAKING AND LEADERSHIP	3 HRS.
010	LEC MWF	10:10AM-11:00AM SEE COURSE CATALOG FOR PREREQ/COREQ.	ALW 310 MAYHEW F	010	LEC M	3:35PM- 4:25PM DSC M	MEM 111 KUSHMAN J
117	CNST-215	HNRS:FUNDAMENTALS OF TEXTILES I	3 HRS.	011	LEC M	4:40PM- 6:40PM DSC W	MEM 111 KUSHMAN J
080	LEC MWF	10:10AM-11:00AM PERMISSION REQUIRED FROM HONORS PROGRAM	ALW 310 MAYHEW F	117	CNST-442	CONSUMER WELFARE & EMPLOYEE BENEF	3 HRS.
117	CNST-217	ACCT PRACTICE FOR MERCHANDISE	3 HRS.	010	LEC TR	3:30PM- 4:45PM GOR 208	DENSON C
010	LEC TR	3:30PM- 4:45PM ALS 221	VOGEL D	117	CNST-455	TRENDS IN THE GLOBAL ECONOMY	3 HRS.
117	CNST-218	FASHION MERCHANDISING	3 HRS.	010	LEC MWF	11:15AM-12:05PM SEE COURSE CATALOG FOR PREREQ/COREQ.	GOR 217 MORRISON J
010	LEC TR	11:00AM-12:15PM OPEN TO FRESHMAN MAJORS ONLY.	ALS 221 KIM H	011	LEC MWF	11:15AM-12:05PM SHL 100	VAN NAME J
011	LEC TR	3:30PM- 4:45PM OPEN TO FRESHMAN MAJORS ONLY.	ALW 310 CIOTTI K	117	CNST-466	INDEPENDENT STUDY	1-6 HRS.
117	CNST-218	HNRS:FASHION MERCHANDISING	3 HRS.	000	IND TBA	DO NOT REGISTER FOR '000' SECTIONS. SEE DEPARTMENT SECRETARY FOR SECTION NUMBER.	
080	LEC TR	11:00AM-12:15PM PERMISSION REQUIRED FROM HONORS PROGRAM	ALS 221 KIM H	117	CNST-467	LEADERSHIP IN HUMAN CAPITAL DEV.	3 HRS.
117	CNST-220	FUNDAMENTALS OF TEXTILES II	3 HRS.	010	LEC MWF	1:25PM- 2:15PM SEE COURSE DESCRIPTION IN FRONT OF BOOKLET.	ALW 310 VAN NAME J
010	LEC MW	5:00PM- 6:15PM OPEN TO MAJORS ONLY. SEE COURSE CATALOG FOR PREREQ/COREQ.	ALW 310 LAFLEUR R	117	CNST-666	SPECIAL PROBLEM	1-12 HRS.
117	CNST-220	HNRS:FUNDAMENTALS OF TEXTILES II	3 HRS.	000	IND TBA	DO NOT REGISTER FOR '000' SECTIONS. SEE DEPARTMENT SECRETARY FOR SECTION NUMBER.	
080	LEC MW	5:00PM- 6:15PM PERMISSION REQUIRED FROM HONORS PROGRAM OPEN TO MAJORS ONLY.	ALW 310 LAFLEUR	COMM - Communication			
117	CNST-221	APPAREL STRUCTURES	3 HRS.	013 - REGISTRATION CODE FOR COMM			
010	LEC TR	9:30AM-11:30AM SEE COURSE CATALOG FOR PREREQ/COREQ.	ALW 305 HETHORN J	013	COMM-200	TPCS:INTRODUCTION CONFLICT & YOU	3 HRS.
011	LEC MW	12:20PM- 2:15PM SEE COURSE CATALOG FOR PREREQ/COREQ.	ALW 305 SINGER J	410	LEC T	6:00PM- 9:00PM SECTION MEETS AT ARSHT HALL, 2800 PENN AVE, WILM PREFERENCE GIVEN TO CEND STUDENTS.	AHT LOBBY KMETZ J
117	CNST-224	CLOTHING DSGN & PRDCTN SNCE 1700	3 HRS.	013	COMM-245	MASS COMM & CULTURE	3 HRS.
010	LEC MWF	12:20PM- 1:10PM ALW 310 MAYHEW F		154	LEC TBA	PERSE E PERMISSION REQUIRED FROM CONTINUING ED SECTION OFFERED IN WEB-CLASSROOM FORMAT. SEE UD ONLINE/DIST LEARNING PG IN FRONT OF BOOK.	
117	CNST-233	FASHION DRAWING AND RENDERING	3 HRS.	194	LEC TBA	PERSE E PERMISSION REQUIRED FROM CONTINUING ED SECTION OFFERED IN WEB CLASSROOM OR CD-ROM FORMA	
010	LEC W	6:00PM- 9:00PM OPEN TO MAJORS ONLY.	ALS 311 SLICK R	440	LEC T	6:00PM- 9:00PM PREFERENCE GIVEN TO CEND STUDENTS. LECTURE WILL BE VIDEOTAPED.	PRS 305 PERSE E
117	CNST-266	SPECIAL PROBLEM	1-3 HRS.	013	COMM-250	ELECTRONIC COMMUNICATION SKILLS	1 HRS.
000	IND TBA	DO NOT REGISTER FOR '000' SECTIONS. SEE DEPARTMENT SECRETARY FOR SECTION NUMBER.		010	LEC T	6:00PM- 8:00PM OPEN TO MAJORS ONLY. PASS/FAIL ONLY	KRB 004 PERSE E
117	CNST-267	CONSUMER DISABILITY ISSUES	3 HRS.	013	COMM-256	PRINCIPLES OF COM THEORY	3 HRS.
010	LEC TR	11:00AM-12:15PM SEE COURSE DESCRIPTION IN FRONT OF BOOKLET.	GOR 208 DENSON C	010	LEC TR	2:00PM- 3:15PM SHL 130	COURTRIGHT J
117	CNST-304	LEADERSHIP AND POWER	3 HRS.	013	COMM-301	INTRO TO COM RESEARCH METHODS	3 HRS.
010	LEC W	5:30PM- 8:30PM SEE COURSE CATALOG FOR PREREQ/COREQ.	MEM 110 STEIN K	150		** CANCELLED **	
117	CNST-305	CUSTOMER SERVICE/CONSUMER VOICE	3 HRS.	154		** CANCELLED **	
010	LEC TR	8:00AM- 9:15AM ALS 326B	KUSHMAN J	170		** CANCELLED **	
117	CNST-318	FASHION MERCHANDISE PRODUCTS	3 HRS.	013	COMM-309	INTRO TO PUBLIC RELATIONS	3 HRS.
010	LEC TR	9:30AM-10:45AM GOR 219	SCHAEFFER K	010	LEC W	6:00PM- 9:00PM GOR 222	STAFF
117	CNST-324	APPAREL DESIGN BY DRAPING	3 HRS.	013	COMM-311	PUBLIC RELATIONS WRITING	3 HRS.
010	LEC MW	2:30PM- 4:25PM SEE COURSE CATALOG FOR PREREQ/COREQ.	ALW 305 MORETZ C	010	LEC T	4:00PM- 7:00PM SECTION SATISFIES A&S WRITING REQUIREMENT. SEE COURSE CATALOG FOR PREREQ/COREQ.	SMI 040 STAFF
117	CNST-325	PRESENTATION TECHNIQUES	3 HRS.	013	COMM-312	ORAL COMMUNICATION IN BUSINESS	3 HRS.
010	LEC TR	12:30PM- 1:45PM GOR 320	MORRISON P	010	LEC MWF	8:00AM- 8:50AM NOT OPEN TO MAJORS.	GOR 114 FIELDS J
011	LEC TR	2:00PM- 3:15PM GOR 320	MORRISON P	011	LEC MWF	9:05AM- 9:55AM NOT OPEN TO MAJORS.	GOR 114 FIELDS J
117	CNST-333	CAD:FASHION DESIGN & FORECASTING	3 HRS.	012	LEC MWF	10:10AM-11:00AM NOT OPEN TO MAJORS.	GOR 114 RAYBURN J
010	LEC TR	11:00AM- 1:00PM SEE COURSE CATALOG FOR PREREQ/COREQ. OPEN TO MAJORS ONLY.	ALW 205 KALLAL M	013	LEC MWF	11:15AM-12:05PM NOT OPEN TO MAJORS.	GOR 204 VAGENAS P
117	CNST-335	CONSUMER FINANCIAL MANAGEMENT	3 HRS.	014	LEC MWF	11:15AM-12:05PM NOT OPEN TO MAJORS.	GOR 114 RAYBURN J
440	LEC T	6:00PM- 9:00PM PREFERENCE GIVEN TO CEND STUDENTS.	GOR 115 MORRISON J	015	LEC MWF	12:20PM- 1:10PM NOT OPEN TO MAJORS.	GOR 114 RECCHIUTI J
117	CNST-366	INDEPENDENT STUDY	1-6 HRS.	016	LEC MWF	1:25PM- 2:15PM NOT OPEN TO MAJORS.	GOR 114 RITTER E
000	IND TBA	DO NOT REGISTER FOR '000' SECTIONS. SEE DEPARTMENT SECRETARY FOR SECTION NUMBER.		017	LEC MWF	2:30PM- 3:20PM NOT OPEN TO MAJORS.	GOR 114 RITTER E
117	CNST-404	LEADERSHIP IN ORGANIZATIONS	3 HRS.	449	LEC R	6:00PM- 9:00PM SECTION MEETS AT MBNA, OGLETOWN, DE. PREFERENCE GIVEN TO CEND STUDENTS. PERMISSION REQUIRED FROM CONTINUING ED	BOW 104 KMETZ J
010	LEC TR	9:30AM-10:45AM OPEN TO MAJORS AND MINORS.	GOR 115 MORRISON J	013	COMM-313	COMM PRINCIPLES IN ADVERTISING	3 HRS.
011	LEC TR	2:00PM- 3:15PM MEM 109	RHA J	010	LEC MWF	12:20PM- 1:10PM OPEN TO MAJORS ONLY.	GOR 219 STAFF
012	LEC R	7:00PM-10:00PM 400-LEVEL SECTION MEETS WITH A 600-LEVEL SECTION	MEM 109 RHA J				
117	CNST-418	ADVANCED FASHION MERCHANDISING	4 HRS.				
010	LEC MW	8:00AM-10:00AM OPEN TO JUNIORS AND SENIORS.	SMI 040 LAFLEUR R				
117	CNST-419	SOCIAL-PSYCH ASPECTS OF CLOTHING	3 HRS.				
010	LEC TR	2:00PM- 3:15PM SEE COURSE CATALOG FOR PREREQ/COREQ.	MEM 108 KIM H				

Reg Sec #	Code Act	Course # Days	Course Title Start-End Time	Bldg Room	Instructor	Credits	Reg Sec #	Code Act	Course # Days	Course Title Start-End Time	Bldg Room	Instructor	Credits
013 010		COMM-318	TPCS:IMPACTS OF NEW MEDIA TECHN ** CANCELLED **			3 HRS.	013 010		COMM-603 LEC M	COM RESEARCH METHODS-PROCEDURES 5:00PM- 8:00PM GOR 317 OPEN TO GRADUATE STUDENTS ONLY.		SIGNORIELLI N	3 HRS.
013 010 011		COMM-325	STUDIO TELEVISION PRODUCTION 3:30PM- 6:30PM PRS 101C 6:00PM- 9:00PM PRS 101C OPEN TO MAJORS ONLY.		DEE J TALLEY M	3 HRS.	013 156		COMM-610 LEC TBA	ORGANIZATIONAL COM THEORY PERMISSION REQUIRED FROM CONTINUING ED SECTION OFFERED IN WEB-BASED FORMAT. SEE UD ONLINE/DIST LEARNING PG IN FRONT OF BOOK.		HASLETT B	3 HRS.
013 010		COMM-326	FIELD TELEVISION PRODUCTION 6:00PM- 9:00PM PRS 101C OPEN TO MAJORS ONLY.		LAMBE J	3 HRS.	013 010		COMM-617 LEC MWF	COMM AND MANAGEMENT OF CONFLICT 12:20PM- 1:10PM MEM 110 600-LEVEL SECTION MEETS WITH A 400-LEVEL SECTION OPEN TO GRADUATE STUDENTS ONLY. OPEN TO MAJORS ONLY.		HASLETT B	3 HRS.
013 010		COMM-330	COMM & INTERPERSONAL BEHAVIOR 11:15AM-12:05PM SMI 140		CAPLAN S	3 HRS.	013 010		COMM-618 LEC TR	TPCS:MEDIA ETHICS 12:30PM- 1:45PM GOR 308 OPEN TO GRADUATE STUDENTS ONLY. OPEN TO MAJORS ONLY. 600-LEVEL SECTION MEETS WITH A 400-LEVEL SECTION SEE COURSE DESCRIPTION IN FRONT OF BOOKLET.		LAMBE J	3 HRS.
013 080		COMM-330	HNRS:COMM & INTERPERSONAL BEHAV 11:15AM-12:05PM SMI 140 PERMISSION REQUIRED FROM HONORS PROGRAM OPEN TO MAJORS ONLY.		CAPLAN S	3 HRS.	013 012		COMM-618 LEC TR	TPCS:POLITICS AND MEDIA 3:30PM- 4:45PM PRS 101C OPEN TO GRADUATE STUDENTS ONLY. OPEN TO MAJORS ONLY. 600-LEVEL SECTION MEETS WITH A 400-LEVEL SECTION SEE COURSE DESCRIPTION IN FRONT OF BOOKLET.		BEGLEITER R	3 HRS.
013 156		COMM-330	COMM & INTERPERSONAL BEHAVIOR ** CANCELLED **			3 HRS.	013 010		COMM-630 LEC W	INTERPERSONAL COMM THEORY 5:30PM- 8:30PM GOR 316 OPEN TO GRADUATE STUDENTS ONLY.		CAPLAN S	3 HRS.
013 010		COMM-340	POLITICS AND THE MEDIA 12:30PM- 1:45PM GOR 315 OPEN TO MAJORS ONLY. CROSS LIST: POSC-340-010		BEGLEITER R	3 HRS.	013 010		COMM-656 LEC MWF	COMM IN ORGANIZATIONS 10:10AM-11:00AM MEM 110 OPEN TO GRADUATE STUDENTS ONLY. OPEN TO MAJORS ONLY. 600-LEVEL SECTION MEETS WITH A 400-LEVEL SECTION		HASLETT B	3 HRS.
013 010		COMM-341	THEORIES OF INTERPERSONAL COMM 11:00AM-12:15PM GOR 219		PAVITT C	3 HRS.	013 010		COMM-664 LAB R	INTERNSHIP 2:00PM- 2:50PM GOR 218 REQUIRES PERMISSION OF INSTRUCTOR		LAMBE J	1-6 HRS.
013 010		COMM-350	PUBLIC SPEAKING 2:30PM- 3:20PM MEM 037 OPEN TO MAJORS ONLY.		HASLETT B	3 HRS.	013 000		COMM-869 IND TBA	MASTER'S THESIS DO NOT REGISTER FOR '000' SECTIONS. SEE DEPARTMENT SECRETARY FOR SECTION NUMBER.			1-6 HRS.
013 011		COMM-350	PUBLIC SPEAKING 3:30PM- 4:45PM ALS 240 OPEN TO MAJORS ONLY.		KMETZ J	3 HRS.							
013 010		COMM-364	INTERNSHIP 2:00PM- 2:50PM GOR 218 REQUIRES PERMISSION OF INSTRUCTOR PASS/FAIL ONLY		LAMBE J	1-3 HRS.							
013 010		COMM-370	THEORIES OF MASS COMM 9:30AM-10:45AM SMI 140		PERSE E	3 HRS.							
013 010		COMM-409	PUBLIC RELATNS CAMPAIGN PLANNING 6:00PM- 9:00PM GOR 306 SEE COURSE CATALOG FOR PREREQ/COREQ.		STAFF	3 HRS.							
013 010		COMM-417	COMM & MANAGEMENT OF CONFLICT 12:20PM- 1:10PM MEM 110 OPEN TO JUNIOR AND SENIOR MAJORS ONLY. 400-LEVEL SECTION MEETS WITH A 600-LEVEL SECTION		HASLETT B	3 HRS.							
013 010		COMM-418	TPCS:MEDIA ETHICS 12:30PM- 1:45PM GOR 308 OPEN TO MAJORS ONLY. 400-LEVEL SECTION MEETS WITH A 600-LEVEL SECTION SEE COURSE DESCRIPTION IN FRONT OF BOOKLET.		LAMBE J	3 HRS.							
013 011		COMM-418	TPCS:BROADCAST PROGRAMMING 10:10AM-11:00AM CLB 104 OPEN TO MAJORS ONLY. SEE COURSE DESCRIPTION IN FRONT OF BOOKLET.		DEE J	3 HRS.							
013 012		COMM-418	TPCS:BROADCAST NEWS 3:30PM- 4:45PM PRS 101C 3:30PM- 4:45PM PRS 116 OPEN TO MAJORS ONLY. 400-LEVEL SECTION MEETS WITH A 600-LEVEL SECTION SEE COURSE DESCRIPTION IN FRONT OF BOOKLET.		BEGLEITER R	3 HRS.							
013 070		COMM-421	INTERCULTURAL COMMUNICATION SECTION MEETS IN MADRID, SPAIN.			3 HRS.							
013 010		COMM-424	MEDIA MESSAGE ANALYSIS 10:10AM-11:00AM ALS 240 OPEN TO JUNIOR AND SENIOR MAJORS ONLY.		CAI X	3 HRS.							
013 011		COMM-424	MEDIA MESSAGE ANALYSIS 11:15AM-12:05PM SPL 114 OPEN TO JUNIOR AND SENIOR MAJORS ONLY.		SIGNORIELLI N	3 HRS.							
013 080		COMM-424	HNRS:MEDIA MESSAGE ANALYSIS 11:15AM-12:05PM SPL 114 PERMISSION REQUIRED FROM HONORS PROGRAM		SIGNORIELLI N	3 HRS.							
013 010		COMM-450	MASS COMMUNICATION EFFECTS ** CANCELLED ** 2:30PM- 3:20PM GOR 222 OPEN TO JUNIOR AND SENIOR MAJORS ONLY.		CAI X	3 HRS.							
013 080		COMM-450	HNRS:MASS COMMUNICATION EFFECTS 1:25PM- 2:15PM GOR 222 PERMISSION REQUIRED FROM HONORS PROGRAM		CAI X	3 HRS.							
013 010		COMM-456	COMM IN ORGANIZATIONS 10:10AM-11:00AM MEM 110 OPEN TO MAJORS ONLY. 400-LEVEL SECTION MEETS WITH A 600-LEVEL SECTION		HASLETT B	3 HRS.							
013 010		COMM-485	ANALYSIS OF FACE-TO-FACE COMM 2:00PM- 3:15PM ALS 324 OPEN TO MAJORS ONLY. 400-LEVEL SECTION MEETS WITH A 600-LEVEL SECTION		PAVITT C	3 HRS.							
013 080		COMM-485	HNRS:ANALYSIS OF FACE TO FACE 2:00PM- 3:15PM ALS 324 PERMISSION REQUIRED FROM HONORS PROGRAM		PAVITT C	3 HRS.							
013 156		COMM-486	MULTIMEDIA LITERACY PERMISSION REQUIRED FROM CONTINUING ED SECTION OFFERED IN WEB-BASED FORMAT. SEE UD ONLINE/DIST LEARNING PG IN FRONT OF BOOK.		HOFSTETTER F	3 HRS.							
013 010		COMM-601	EPISTEMOLOGY & THEORY IN COMMUNI 6:00PM- 9:00PM GOR 316 OPEN TO GRADUATE STUDENTS ONLY.		PAVITT C	3 HRS.							

CPEG - Computer Engineering

112 - REGISTRATION CODE FOR CPEG

112 010 011		CPEG-202	INTRODUCTION TO DIGITAL SYSTEMS 3:30PM- 4:45PM KRB 206 4:40PM- 6:00PM KRB 204 OPEN TO STUDENTS WHOSE MAJOR REQUIRES COURSE.		STAFF STAFF	4 HRS.
112 010		CPEG-222	MICROPROCESSOR SYSTEMS 9:30AM-10:45AM SHL 100		ELIAS J	4 HRS.
112 010		CPEG-323	INTRO TO CMPTER SYSTM ENGINERG 12:20PM- 1:10PM GOR 315 OPEN TO MAJORS ONLY.		STAFF	3 HRS.
112 010		CPEG-419	COMPUTER COMMUNICATION NETWORKS 2:00PM- 3:15PM EVN 305		BONCELET C	3 HRS.
112 010		CPEG-422	COMPUTER SYSTEMS DESIGN II 11:00AM-12:15PM DUP 140 400-LEVEL SECTION MEETS WITH A 600-LEVEL SECTION		KIAMILEV F	4 HRS.
112 010		CPEG-622	COMPUTER SYSTEM DESIGN II 11:00AM-12:15PM DUP 140 600-LEVEL SECTION MEETS WITH A 400-LEVEL SECTION		KIAMILEV F	3 HRS.

CRJU - Criminal Justice

011 - REGISTRATION CODE FOR CRJU

011 010 011 012		CRJU-110	INTRODUCTION TO CRIMINAL JUSTICE 11:00AM-12:15PM SMI 120 3:30PM- 4:45PM KRB 204 9:05AM- 9:55AM GOR 204		GULICK D JOSEPH E GREGORY C	3 HRS.
011 080		CRJU-110	HNRS:INTRO TO CRIMINAL JUSTICE 2:00PM- 3:15PM GOR 222 PERMISSION REQUIRED FROM HONORS PROGRAM		GULICK D	3 HRS.
011 156		CRJU-110	INTRODUCTION TO CRIMINAL JUSTICE PERMISSION REQUIRED FROM CONTINUING ED SECTION OFFERED IN WEB-BASED FORMAT. SEE UD ONLINE/DIST LEARNING PG IN FRONT OF BOOK. 6:00PM- 9:00PM AHT LOBBY SECTION MEETS AT ARSHT HALL, 2800 PENN AVE, WILM PREFERENCE GIVEN TO CEND STUDENTS.		GULICK D	3 HRS.
011 410		CRJU-120	ILLICIT DRUG USE IN AMERICA 6:00PM- 9:00PM AHT LOBBY SECTION MEETS AT ARSHT HALL, 2800 PENN AVE, WILM PREFERENCE GIVEN TO CEND STUDENTS.		HOROWITZ A	3 HRS.
011 010		CRJU-134	GREAT CRIMES 2:00PM- 3:15PM KRB 005		KELLY J	3 HRS.
011 010		CRJU-201	PROBLEMS OF LAW ENFORCEMENT 11:00AM-12:15PM SMI 140		KLOCKARS C	3 HRS.
011 010		CRJU-202	PRBLMS OF CRIMINAL JUDICIARY 2:00PM- 3:15PM GOR 205		HANS V	3 HRS.
011 010		CRJU-203	PROBLEMS OF CORRECTIONS 2:30PM- 3:20PM KRB 006		HAAS K	3 HRS.

Reg Code	Course #	Course Title	Credits	Reg Code	Course #	Course Title	Credits		
Sec #	Act	Start-End Time	Bldg Room	Sec #	Act	Start-End Time	Bldg Room		
011	CRJU-301	INTRODUCTION TO LEGAL STUDIES	3 HRS.	042	CSCC-366	INDEPENDENT STUDY	1-6 HRS.		
010	LEC MWF	11:15AM-12:05PM CROSS LIST: LEST-301-010	GOR 116	000	IND TBA	DO NOT REGISTER FOR '000' SECTIONS. SEE DEPARTMENT SECRETARY FOR SECTION NUMBER.			
011	CRJU-301	HNRS:INTRO TO LEGAL STUDIES	3 HRS.	042	CSCC-389	TPCS:WOMEN & HEALTH ISSUES	3 HRS.		
080	LEC MWF	11:15AM-12:05PM PERMISSION REQUIRED FROM HONORS PROGRAM CROSS LIST: LEST-301-080	GOR 116	010	LEC TR	3:30PM- 4:45PM SMI 209 CROSS LIST: WOMS-389-010 PHIL-389-010	TURKEL K		
011	CRJU-302	SOCIAL DEVIANCE	3 HRS.	042	CSCC-444	MEDICAL ETHICS	3 HRS.		
010	LEC MWF	9:05AM- 9:55AM CROSS LIST: SOCI-302-010	PRN 228	010	LEC TR	3:30PM- 4:45PM SMI 219 SECTION SATISFIES A&S WRITING REQUIREMENT. CROSS LIST: PHIL-444-010	AKE S		
011	CRJU-304	CRIMINOLOGY	3 HRS.	042	CSCC-480	ISSUES IN CHILDREN'S HEALTH CARE	1-3 HRS.		
010	LEC TR	11:00AM-12:15PM SEE COURSE CATALOG FOR PREREQ/COREQ. CROSS LIST: SOCI-304-010	SMI 209	010	LAB TBA	OPEN TO MAJORS ONLY. REQUIRES PERMISSION OF INSTRUCTOR	SCHMIEG F		
011	CRJU-304	HNRS:CRIMINOLOGY	3 HRS.	042	CSCC-482	ISSUES IN HEALTH/ECONOMIC	1-3 HRS.		
080	LEC TR	11:00AM-12:15PM SEE COURSE CATALOG FOR PREREQ/COREQ. PERMISSION REQUIRED FROM HONORS PROGRAM CROSS LIST: SOCI-304-080	SMI 209	010	LAB TBA	OPEN TO MAJORS ONLY. REQUIRES PERMISSION OF INSTRUCTOR	SCHMIEG F		
011	CRJU-313	STUDY OF MURDER	3 HRS.	EAMC - Early American Culture 045 - REGISTRATION CODE FOR EAMC					
010	LEC TR	3:30PM- 4:45PM	KRB 005					045	EAMC-602
011	CRJU-320	INTRODUCTION TO CRIMINAL LAW	3 HRS.	010	LEC M	1:00PM- 4:00PM WMS LOBBY OPEN TO GRADUATE STUDENTS ONLY. REQUIRES PERMISSION OF INSTRUCTOR SECTION MEETS AT WINTERTHUR MUSEUM.	BUGGELN G		
010	LEC R	6:00PM- 9:00PM	GOR 217	045	EAMC-671	CONNOISSEURSHIP AM DEC ARTS I	1-3 HRS.		
011	CRJU-336	THE DETECTIVE IN FILM & FICTION	3 HRS.	010	LEC T	1:00PM- 4:00PM WMS LOBBY OPEN TO GRADUATE STUDENTS ONLY. REQUIRES PERMISSION OF INSTRUCTOR SECTION MEETS AT WINTERTHUR MUSEUM.	JOBE B		
010	LEC MWF	1:25PM- 2:15PM CROSS LIST: ENGL-330-010 CRJU336010 OPEN TO CRJU AND ENGLISH JUNIOR AND SENIORS MAJORS ONLY.	MEM 108	045	EAMC-673	CONNOISSEURSHIP DEC ARTS AM III	1-3 HRS.		
011	CRJU-340	THE JUVENILE JUSTICE SYSTEM	3 HRS.	010	LEC R	1:00PM- 4:00PM OPEN TO GRADUATE STUDENTS ONLY. REQUIRES PERMISSION OF INSTRUCTOR SECTION MEETS AT WINTERTHUR MUSEUM.	HALFPENNY P		
011	CRJU-345	SOCIOLOGY OF LAW	3 HRS.	045	EAMC-801	INTRO TO DEC ARTS IN AM TO 1860	3 HRS.		
010	LEC MWF	10:10AM-11:00AM CROSS LIST: SOCI-345-010	GOR 222	010	LEC TBA	OPEN TO GRADUATE STUDENTS ONLY. REQUIRES PERMISSION OF INSTRUCTOR SECTION MEETS AT WINTERTHUR MUSEUM.	GARRISON J EVERSMANN P		
011	CRJU-346	PSYCHOLOGY AND THE LAW	3 HRS.	045	EAMC-869	MASTER'S THESIS	3 HRS.		
010	LEC TR	9:30AM-10:45AM OPEN TO JUNIOR AND SENIOR MAJORS ONLY. CROSS LIST: PSYC-346-010 CRJU346010 OPEN TO CRJU AND PSYC MAJORS ONLY.	MEM 110	000	IND TBA	DO NOT REGISTER FOR '000' SECTIONS. SEE DEPARTMENT SECRETARY FOR SECTION NUMBER.			
011	CRJU-350	GENDER AND CRIMINAL JUSTICE	3 HRS.	ECON - Economics 060 - REGISTRATION CODE FOR ECON					
010	LEC TR	11:00AM-12:15PM SATISFIES UNIV MULTICULTURAL REQUIREMENT. CROSS LIST: WOMS-350-010	SMI 220					060	ECON-100
011	CRJU-350	HNRS:GENDER AND CRIMINAL JUSTICE	3 HRS.	010	LEC TR	9:30AM-10:45AM WHL 007 NOT OPEN TO MAJORS.	SEIDMAN L		
080	LEC TR	11:00AM-12:15PM PERMISSION REQUIRED FROM HONORS PROGRAM SATISFIES UNIV MULTICULTURAL REQUIREMENT. CROSS LIST: WOMS-350-080	SMI 220	190	LEC TBA	PERMISSION REQUIRED FROM CONTINUING ED SECTION OFFERED IN VIDEOTAPE FORMAT. SEE UD ONLINE/DIST LEARNING PG IN FRONT OF BOOK. 5:30PM- 8:15PM UDC LOBBY MEETS 10-23-02 THRU 12-10-02, SESSION 2	HARRIS W		
011	CRJU-355	RACE, CLASS AND CRIME	3 HRS.	480	LEC TR		MARRA V		
010	LEC MWF	11:15AM-12:05PM SATISFIES UNIV MULTICULTURAL REQUIREMENT. CROSS LIST: BAMS-355-010 SOCI-356-010	GOR 222	060	ECON-151	INTRO MICROECON: PRICES & MARKET	3 HRS.		
011	CRJU-357	SEMINAR ON POLICE	3 HRS.	010	LEC MWF	10:10AM-11:00AM PRN 115	HARRIS W		
010	LEC TR	2:00PM- 3:15PM	SMI 221	011	LEC MWF	12:20PM- 1:10PM PRN 115	HARRIS W		
011	CRJU-367	FORENSIC EVIDENCE	3 HRS.	012	LEC TR	12:30PM- 1:45PM PRN 115	LINK C		
410	** CANCELLED **			013	LEC MWF	8:00AM- 8:50AM PRN 236	STAFF		
011	CRJU-369	ALCOHOL, DRUGS AND CRIME	3 HRS.	014	LEC MWF	9:05AM- 9:55AM PRN 236	STAFF		
010	LEC TR	3:30PM- 4:45PM	GOR 304	015	LEC MWF	1:25PM- 2:15PM GOR 219	STAFF		
011	CRJU-425	CRIMINAL LAW & SOCIAL POLICY	3 HRS.	016	LEC MWF	2:30PM- 3:20PM GOR 102	STAFF		
010	LEC W	7:00PM-10:00PM	GOR 217	017	LEC MWF	1:25PM- 2:15PM PRN 324B	STAFF		
011	CRJU-428	CORPORATE CRIME	3 HRS.	018	LEC MWF	2:30PM- 3:20PM PRN 324B	STAFF		
010	LEC TR	9:30AM-10:45AM SECTION SATISFIES A&S WRITING REQUIREMENT. OPEN TO STUDENTS WHOSE MAJOR REQUIRES COURSE. CROSS LIST: SOCI-428-010	GOR 217	019	LEC TR	8:00AM- 9:15AM GOR 102	STAFF		
011	CRJU-450	PRISONERS AND THE LAW	3 HRS.	020	LEC TR	9:30AM-10:45AM PRN 327	STAFF		
010	LEC M	6:00PM- 9:00PM	GOR 104	060	ECON-151	HNRS:INTRO MICROECON:PRICE & MKT	3 HRS.		
410	LEC W	6:00PM- 9:00PM SECTION MEETS AT ARSHT HALL, 2800 PENN AVE, WILM PREFERENCE GIVEN TO CEND STUDENTS.	AHT LOBBY	080	LEC MWF	11:15AM-12:05PM PRN 328	SETTLE R		
011	CRJU-457	CRIMINAL EVIDENCE	3 HRS.	LEC R	3:30PM- 4:45PM PRN 325	PERMISSION REQUIRED FROM HONORS PROGRAM ***** ECON151, SECTIONS 080-081 WILL BE EXAMINED ON COMMON DATES: THURSDAYS, OCT. 3, AND NOV. 7 FROM 3:30PM-4:45PM. *****			
010	LEC M	7:00PM-10:00PM	GOR 222	081	LEC MWF	12:20PM- 1:10PM PRN 328	SETTLE R		
011	CRJU-467	SOCIAL JUSTICE IN FILM & LITERAT	3 HRS.	LEC R	3:30PM- 4:45PM PRN 326	PERMISSION REQUIRED FROM HONORS PROGRAM			
010	LEC R	1:00PM- 4:00PM SEE COURSE DESCRIPTION IN FRONT OF BOOKLET.	WHL 006	082	LEC TR	9:30AM-10:45AM PRN 330	DONNELLEY L		
011	CRJU-467	PUNISHING SPEECH	3 HRS.	083	LEC TR	11:00AM-12:15PM PRN 324B	DONNELLEY L		
011	LEC MWF	10:10AM-11:00AM	GOR 315	084	LEC MWF	11:15AM-12:05PM PRN 329	YING J		
011	CRJU-495	FIELD EXPERIENCE IN CRIM JUS	4 HRS.	085	LEC MWF	12:20PM- 1:10PM PRN 238	BERNARD D		
010	LAB TBA	REQUIRES PERMISSION OF INSTRUCTOR PASS/FAIL ONLY		086	LEC MWF	1:25PM- 2:15PM PRN 324A	BERNARD D		
CSCC - Science and Culture 042 - REGISTRATION CODE FOR CSCC				EAMC - Early American Culture 045 - REGISTRATION CODE FOR EAMC				ECON - Economics 060 - REGISTRATION CODE FOR ECON	
042	CSCC-241	HNRS:ETHICAL ISSUES IN HLTH CARE	3 HRS.	EAMC - Early American Culture 045 - REGISTRATION CODE FOR EAMC				ECON - Economics 060 - REGISTRATION CODE FOR ECON	
080	LEC MWF	11:15AM-12:05PM PERMISSION REQUIRED FROM HONORS PROGRAM CROSS LIST: PHIL-241-080	MEM 110						
042	CSCC-355	COMPUTERS ETHICS AND SOCIETY	3 HRS.	EAMC - Early American Culture 045 - REGISTRATION CODE FOR EAMC				ECON - Economics 060 - REGISTRATION CODE FOR ECON	
010	LEC MWF	12:20PM- 1:10PM	GOR 222						
011	** CANCELLED **			EAMC - Early American Culture 045 - REGISTRATION CODE FOR EAMC				ECON - Economics 060 - REGISTRATION CODE FOR ECON	

Reg Code	Course #	Course Title	Credits	Reg Code	Course #	Course Title	Credits
Sec #	Act	Start-End Time	Bldg Room	Sec #	Act	Start-End Time	Bldg Room
060	ECON-151	INTRO MICROECON: PRICES & MARKET	3 HRS.	013	LEC TR	11:00AM-12:15PM	PRN 331
150	LEC TBA	HARRIS W <i>PERMISSION REQUIRED FROM CONTINUING ED SECTION OFFERED IN WEB-ENHANCED VIDEOTAPE FORMAT SEE UD ONLINE/DIST LEARNING PG IN FRONT OF BOOK.</i>					
154	LEC TBA	HARRIS W <i>PERMISSION REQUIRED FROM CONTINUING ED SECTION OFFERED IN WEB-CLASSROOM FORMAT. SEE UD ONLINE/DIST LEARNING PG IN FRONT OF BOOK.</i>		060	ECON-340	HNRS:INTERNATIONAL ECONOMICS	3 HRS.
170	LEC TBA	HARRIS W <i>PERMISSION REQUIRED FROM CONTINUING ED SECTION OFFERED IN CD-ROM FORMAT. SEE UD ONLINE/DIST LEARNING PG IN FRONT OF BOOK.</i>		080	LEC MWF	11:15AM-12:05PM	PRN 233B
060	ECON-152	INTRO MACROECON: NATNL ECONOMY	3 HRS.	060	ECON-344	MAKING OF THE EUROPEAN ECONOMY	3 HRS.
010	LEC MWF	11:15AM-12:05PM	PRN 114	070	LEC TBA	STAFF <i>SECTION MEETS IN LONDON, ENGLAND.</i>	
011	LEC MWF	12:20PM- 1:10PM	PRN 114	060	ECON-366	INDEPENDENT STUDY	1-6 HRS.
012	LEC MWF	9:05AM- 9:55AM	PRN 238	000	IND TBA	DO NOT REGISTER FOR '000' SECTIONS. SEE DEPARTMENT SECRETARY FOR SECTION NUMBER. PERMISSION REQUIRED FROM DEPARTMENT	
013	LEC MWF	10:10AM-11:00AM	PRN 331	060	ECON-367	THE ECONOMY OF FAMILY BUSINESS	3 HRS.
014	LEC MWF	12:20PM- 1:10PM	PRN 324B	010	LEC W	6:00PM- 9:00PM	MBN 231
015	LEC MWF	1:25PM- 2:15PM	PRN 233A	060	ECON-390	ECONOMICS OF HEALTH CARE	3 HRS.
016	LEC TR	8:00AM- 9:15AM	PRN 233B	010	LEC MW	2:30PM- 3:45PM	MEM 109
017	LEC TR	9:30AM-10:45AM	MBN 230	060	ECON-415	ECONOMIC FORECASTING	3 HRS.
150	LEC TBA	HARRIS W <i>PERMISSION REQUIRED FROM CONTINUING ED SECTION OFFERED IN WEB-ENHANCED VIDEOTAPE FORMAT SEE UD ONLINE/DIST LEARNING PG IN FRONT OF BOOK.</i>		010	LEC TR	12:30PM- 1:45PM	PRN 328
154	LEC TBA	HARRIS W <i>PERMISSION REQUIRED FROM CONTINUING ED SECTION OFFERED IN WEB-CLASSROOM FORMAT. SEE UD ONLINE/DIST LEARNING PG IN FRONT OF BOOK.</i>		060	ECON-422	ECONOMETRIC METHODS & MODELS I	3 HRS.
170	LEC TBA	HARRIS W <i>PERMISSION REQUIRED FROM CONTINUING ED SECTION OFFERED IN CD-ROM FORMAT. SEE UD ONLINE/DIST LEARNING PG IN FRONT OF BOOK.</i>		010	LEC TR	9:30AM-10:45AM	PRN 238
060	ECON-251	MANAGERIAL ECONOMICS	3 HRS.	060	ECON-433	ECONOMICS OF THE PUBLIC SECTOR	3 HRS.
010	LEC MWF	8:00AM- 8:50AM	SHL 100	010	LEC TR	11:00AM-12:15PM	GOR 223
011	LEC MWF	9:05AM- 9:55AM	SHL 100	060	ECON-441	ADV INTERNAT MICROECONOMICS	3 HRS.
012	** CANCELLED **			010	LEC MWF	1:25PM- 2:15PM	PRN 236
013	** CANCELLED **			060	ECON-444	EUROPEAN ECONOMIC PERFORMANCE	3 HRS.
060	ECON-266	SPECIAL PROBLEM	1-3 HRS.	070	LEC TBA	STAFF <i>SECTION MEETS IN LONDON, ENGLAND.</i>	
000	IND TBA	STAFF <i>DO NOT REGISTER FOR '000' SECTIONS. SEE DEPARTMENT SECRETARY FOR SECTION NUMBER. PERMISSION REQUIRED FROM DEPARTMENT</i>		060	ECON-466	INDEPENDENT STUDY	1-6 HRS.
060	ECON-300	INTERMED MICROECONOMIC THEORY	3 HRS.	000	IND TBA	STAFF <i>DO NOT REGISTER FOR '000' SECTIONS. SEE DEPARTMENT SECRETARY FOR SECTION NUMBER.</i>	
010	** CANCELLED **			060	ECON-467	INTERNET ECONOMICS	3 HRS.
011	LEC TR	11:00AM-12:15PM	PRN 327	010	LEC TR	2:00PM- 3:15PM	PRN 324A
012	LEC TR	12:30PM- 1:45PM	PRN 324B	060	ECON-483	ECONOMICS OF LABOR MARKETS	3 HRS.
060	ECON-301	QUANTITATIVE MICROECONOMIC THEOR	3 HRS.	010	LEC TR	11:00AM-12:15PM	PRN 118
010	LEC TR	12:30PM- 1:45PM	PRN 324A	060	ECON-503	ECONOMICS FOR BUSINESS POLICY	3 HRS.
060	ECON-302	BANKING AND MONETARY POLICY	3 HRS.	010	LEC M	2:30PM- 5:15PM	MBN 125
010	LEC TR	9:30AM-10:45AM	PRN 114	011	LEC W	2:30PM- 5:15PM	MBN 126
011	LEC TR	11:00AM-12:15PM	PRN 114	050	LEC W	6:00PM- 8:45PM	PRN 118
012	** CANCELLED **			051	LEC W	6:00PM- 8:45PM	AHT LOBBY
013	LEC MWF	11:15AM-12:05PM	PRN 324A	060	ECON-551	MANAGERIAL ECONOMICS	3 HRS.
014	LEC MWF	12:20PM- 1:10PM	PRN 329	050	LEC W	6:00PM- 8:45PM	PRN 231
015	LEC TR	12:30PM- 1:45PM	GOR 303	060	ECON-552	MACROECONOMICS FOR MANAGERS	3 HRS.
060	ECON-302	HNRS:BANKING AND MONETARY POLICY	3 HRS.	050	LEC R	6:00PM- 8:45PM	PRN 116
080	LEC TR	11:00AM-12:15PM	PRN 328	060	ECON-666	SPECIAL PROBLEM	1-12 HRS.
081	LEC TR	11:00AM-12:15PM	GOR 115	000	IND TBA	STAFF <i>DO NOT REGISTER FOR '000' SECTIONS. SEE DEPARTMENT SECRETARY FOR SECTION NUMBER. PERMISSION REQUIRED FROM DEPARTMENT</i>	
060	ECON-302	BANKING AND MONETARY POLICY	3 HRS.	060	ECON-675	ECONOMICS OF NATURAL RESOURCES	3 HRS.
440	LEC T	6:00PM- 9:00PM	PRN 328	010	LEC TR	12:30PM- 1:45PM	ROB 203
060	ECON-303	INTERMED MACROECONOMIC THEORY	3 HRS.	060	ECON-801	LABORATORY	0 HRS.
010	LEC MWF	10:10AM-11:00AM	PRN 328	011	LAB MT	7:00PM- 8:30PM	PRN 330
011	LEC MWF	11:15AM-12:05PM	PRN 118	060	ECON-802	MACROECONOMIC THEORY	3 HRS.
060	ECON-311	ECONOMICS OF DEVELOPN G COUNTRIES	3 HRS.	010	LEC TR	2:00PM- 3:15PM	PRN 329
010	LEC MWF	10:10AM-11:00AM	PRN 228	060	ECON-810	MATHEMATICS FOR ECONOMISTS	3 HRS.
011	LEC TR	12:30PM- 1:45PM	PRN 228	010	LEC MW	2:30PM- 3:45PM	GOR 219
060	ECON-315	ECON HISTORY OF COLONIAL AMERICA	3 HRS.	060	ECON-822	ECONOMETRIC THEORY	3 HRS.
010	LEC MWF	10:10AM-11:00AM	PRN 233B	010	LEC TR	9:30AM-10:45AM	PRN 326
060	ECON-340	INTERNATIONAL ECONOMICS	3 HRS.	060	ECON-824	TOPICS IN ADVANCED ECONOMETRICS	3 HRS.
010	LEC MWF	9:05AM- 9:55AM	PRN 324A	010	LEC MW	11:15AM-12:30PM	PRN 236
011	LEC MWF	10:10AM-11:00AM	PRN 327	060	ECON-827	ADVANCED PRODUCTION ECONOMICS	3 HRS.
012	LEC TR	2:00PM- 3:15PM	PRN 238	010	LEC R	5:30PM- 8:00PM	GOR 310
				060	ECON-841	INTERNATIONAL TRADE & DEV	3 HRS.
				010	LEC TR	12:30PM- 1:45PM	PRN 238
				060	ECON-852	MONETARY ECONOMICS	3 HRS.
				010	LEC TR	2:00PM- 3:15PM	PRN 330

Reg Code	Course #	Course Title	Credits	Reg Code	Course #	Course Title	Credits					
Sec #	Act	Start-End Time	Bldg Room	Instructor	Sec #	Act	Start-End Time	Bldg Room	Instructor			
060	ECON-861	INDUSTRIAL ORG & ANTITRUST POL	3 HRS.	064	EDUC-186	ED TECH I:PRODUCTIVITY TOOLS	1 HRS.					
010	LEC TR	11:00AM-12:15PM	PRN 231	KOFORD K	010	LEC M	10:10AM-11:00AM	WHL 324	FEURER G			
060	ECON-866	SPECIAL PROBLEM	1-12 HRS.	011	LEC M	11:15AM-12:05PM	WHL 324	FEURER G	FEURER G			
000	IND TBA	<i>DO NOT REGISTER FOR '000' SECTIONS. SEE DEPARTMENT SECRETARY FOR SECTION NUMBER. PERMISSION REQUIRED FROM DEPARTMENT</i>			012	LEC M	12:20PM- 1:10PM	WHL 324	FEURER G			
060	ECON-868	RESEARCH	1-9 HRS.	013	LEC T	8:00AM- 8:50AM	WHL 324	FEURER G	FEURER G			
000	IND TBA	<i>DO NOT REGISTER FOR '000' SECTIONS. SEE DEPARTMENT SECRETARY FOR SECTION NUMBER. PERMISSION REQUIRED FROM DEPARTMENT</i>			014	LEC T	9:00AM- 9:50AM	WHL 324	FEURER G			
060	ECON-869	MASTER'S THESIS	1-6 HRS.	015	LEC T	10:00AM-10:50AM	WHL 324	FEURER G	FEURER G			
000	IND TBA	<i>DO NOT REGISTER FOR '000' SECTIONS. SEE DEPARTMENT SECRETARY FOR SECTION NUMBER. PERMISSION REQUIRED FROM DEPARTMENT</i>			016	LEC T	11:00AM-11:50AM	WHL 324	FEURER G			
060	ECON-890	COLLOQUIUM:ECON SEMINAR SERIES	0 HRS.	064	EDUC-202	HUMAN DEVELOPMENT I:GRADES K-4	3 HRS.					
010	LEC T	3:30PM- 5:00PM	PRN 114	GRUBB F	010	LEC MWF	9:05AM- 9:55AM	WHL 109	PEMBERTON E			
060	ECON-964	PRE-CANDIDACY STUDY	3-12 HRS.	011	LEC MWF	9:05AM- 9:55AM	WHL 109	PEMBERTON E	PEMBERTON E			
000	IND TBA	<i>DO NOT REGISTER FOR '000' SECTIONS. SEE DEPARTMENT SECRETARY FOR SECTION NUMBER. PERMISSION REQUIRED FROM DEPARTMENT PASS/FAIL ONLY</i>			012	LEC MWF	9:05AM- 9:55AM	WHL 109	PEMBERTON E			
060	ECON-969	DOCTORAL DISSERTATION	1-12 HRS.	013	LEC MWF	9:05AM- 9:55AM	WHL 109	PEMBERTON E	PEMBERTON E			
000	IND TBA	STAFF	<i>DO NOT REGISTER FOR '000' SECTIONS. SEE DEPARTMENT SECRETARY FOR SECTION NUMBER. PERMISSION REQUIRED FROM DEPARTMENT PASS/FAIL ONLY</i>			014	LEC TR	11:00AM-12:15PM	WHL 109	GOLINKOFF R		
EDLM - Education Library Media								015	LEC TR	11:00AM-12:15PM	WHL 109	GOLINKOFF R
121	EDLM-667	SCHOOL LIBRARY CURRICULUM	3 HRS.	016	LEC TR	11:00AM-12:15PM	WHL 109	GOLINKOFF R	GOLINKOFF R			
420	LEC W	5:00PM- 8:00PM	STAFF	017	LEC TR	11:00AM-12:15PM	WHL 109	GOLINKOFF R	GOLINKOFF R			
		<i>SECTION MEETS IN DOVER, DE.</i>			018	LEC TR	11:00AM-12:15PM	WHL 109	GOLINKOFF R			
EDUC - Education								019	LEC TR	11:00AM-12:15PM	WHL 109	GOLINKOFF R
064 - REGISTRATION CODE FOR EDUC								064	EDUC-203	HUMAN DEVELOPMENT II:GRADES 5-8	3 HRS.	
064	EDUC-011	COLLEGE INTENSIVE LITERACY	3 HRS.	010	LEC MWF	10:10AM-11:00AM	WHL 319	PEMBERTON E	PEMBERTON E			
010	LEC TR	5:30PM- 7:00PM	ACL 325	MUHLBERG D	DSC T	10:00AM-12:00PM	WHL 319	PEMBERTON E	PEMBERTON E			
		<i>NOT FOR BACCALAUREATE CREDIT</i>			012	LEC MWF	10:10AM-11:00AM	WHL 319	PEMBERTON E			
064	EDUC-102	SKILMOD:ACADEMIC SELF MANAGEMENT	1 HRS.	013	LEC MWF	10:10AM-11:00AM	WHL 319	PEMBERTON E	PEMBERTON E			
011	LEC MW	8:00AM- 8:50AM	MDH 102	STAFF	DSC R	10:00AM-12:00PM	WHL 319	PEMBERTON E	PEMBERTON E			
		<i>OPEN TO FRESHMEN ONLY. PASS/FAIL ONLY</i>			014	LEC TR	2:00PM- 3:15PM	WHL 319	LAVIGNE N			
012	LEC MW	9:05AM- 9:55AM	WHL 205A	STAFF	DSC M	10:00AM-12:00PM	WHL 319	LAVIGNE N				
		<i>OPEN TO FRESHMEN ONLY. PASS/FAIL ONLY</i>			015	LEC TR	2:00PM- 3:15PM	WHL 319	LAVIGNE N			
013	LEC MW	10:10AM-11:00AM	SHL 118	STAFF	DSC W	10:00AM-12:00PM	WHL 319	LAVIGNE N				
		<i>OPEN TO FRESHMEN ONLY. PASS/FAIL ONLY</i>			016	LEC TR	2:00PM- 3:15PM	WHL 319	LAVIGNE N			
014	LEC MW	11:15AM-12:05PM	GOR 310	STAFF	DSC F	10:00AM-12:00PM	WHL 319	LAVIGNE N				
		<i>OPEN TO FRESHMEN ONLY. PASS/FAIL ONLY</i>			017	LEC TR	2:00PM- 3:15PM	WHL 319	LAVIGNE N			
015	LEC MW	12:20PM- 1:10PM	WHL 135	STAFF	DSC W	8:00AM-10:00AM	WHL 319	LAVIGNE N				
		<i>OPEN TO FRESHMEN ONLY. PASS/FAIL ONLY</i>			064	EDUC-203	HNRS:HUMAN DEVELOP II:GRADES 5-8	3 HRS.				
016	LEC TR	12:30PM- 1:20PM	MEM 107	STAFF	080	LEC MWF	10:10AM-11:00AM	WHL 319	PEMBERTON E			
		<i>OPEN TO FRESHMEN ONLY. PASS/FAIL ONLY</i>			DSC W	12:00PM- 2:00PM	WHL 135	<i>PERMISSION REQUIRED FROM HONORS PROGRAM</i>				
017	LEC MW	3:35PM- 4:25PM	WHL 110	STAFF	064	EDUC-210	LIT & LITERACY FOR YOUNG CHILD	3 HRS.				
		<i>OPEN TO FRESHMEN ONLY. PASS/FAIL ONLY</i>			010	LEC TR	9:30AM-10:45AM	WHL 109	GOLDEN J			
018	LEC TR	3:30PM- 4:20PM	MDH 102	STAFF	DSC M	10:00AM-12:00PM	<i>EDUC210, ALL SECTIONS, REQUIRES A TUTORING FIELD PLACEMENT COMPONENT IN ELEMENTARY SCHOOLS.</i>					
		<i>OPEN TO FRESHMEN ONLY. PASS/FAIL ONLY</i>			011	LEC TR	9:30AM-10:45AM	WHL 109	GOLDEN J			
064	EDUC-103	SKILMOD:STUDY SKILLS	1 HRS.	012	LEC TR	9:30AM-10:45AM	WHL 109	GOLDEN J	GOLDEN J			
010	LEC T	12:30PM- 1:20PM	WHL 135	STAFF	DSC F	10:00AM-12:00PM	WHL 109	GOLDEN J				
		<i>PASS/FAIL ONLY</i>			013	LEC TR	9:30AM-10:45AM	WHL 109	GOLDEN J			
011	LEC W	8:00AM- 8:50AM	WHL 205A	STAFF	DSC R	12:00PM- 1:45PM	WHL 007	ROGERS L				
		<i>PASS/FAIL ONLY</i>			014	LEC R	5:00PM- 8:00PM	WHL 007	ROGERS L			
012	LEC M	3:35PM- 4:25PM	MDH 102	STAFF	015	LEC R	5:00PM- 8:00PM	WHL 007	ROGERS L			
		<i>PASS/FAIL ONLY</i>			DSC T	8:00AM-10:00AM	WHL 007	ROGERS L				
013	LEC W	3:35PM- 4:25PM	WHL 205B	STAFF	016	LEC R	5:00PM- 8:00PM	WHL 007	ROGERS L			
		<i>PASS/FAIL ONLY</i>			DSC R	8:00AM-10:00AM	WHL 007	ROGERS L				
014	LEC M	12:20PM- 1:10PM	WHL 104	STAFF	017	LEC R	5:00PM- 8:00PM	WHL 007	ROGERS L			
		<i>PASS/FAIL ONLY</i>			DSC M	12:15PM- 2:00PM	<i>EDUC230, ALL SECTIONS, REQUIRES A TUTORING FIELD PLACEMENT COMPONENT IN ELEMENTARY SCHOOLS.</i>					
015	LEC W	12:20PM- 1:10PM	WHL 205B	STAFF	064	EDUC-230	INTRO TO EXCEPTIONAL CHILDREN	3 HRS.				
		<i>PASS/FAIL ONLY</i>			010	LEC TR	12:30PM- 1:45PM	WHL 109	ALLISON G			
016	LEC M	2:30PM- 3:20PM	GOR 117	STAFF	LEC F	12:15PM- 2:15PM	WHL 109	ALLISON G				
		<i>PASS/FAIL ONLY</i>			011	LEC TR	9:30AM-10:45AM	WHL 319	FERRETTI R			
017	LEC W	2:30PM- 3:20PM	WHL 205B	STAFF	<i>EDUC230011 STUDENTS MUST BE AVAILABLE FROM 900AM-1130AM ON TUESDAY AND THURSDAY FOR FIELD OBSERVATIONS.</i>							
		<i>PASS/FAIL ONLY</i>			064	EDUC-240	PROF ISSUES:PHIL&LEGAL PERSPECT	3 HRS.				
018	LEC T	7:00PM- 8:00PM	WHL 110	STAFF	010	LEC TR	12:30PM- 1:45PM	WHL 110	BLACKER D			
		<i>PASS/FAIL ONLY</i>			064	EDUC-247	PROF ISSUES:HIST PERSPECTIVES	3 HRS.				
019	LEC R	12:30PM- 1:20PM	QDH 004	STAFF	010	LEC MWF	11:15AM-12:05PM	WHL 109	TAGGART R			
		<i>PASS/FAIL ONLY</i>			011	LEC MW	12:30PM- 1:45PM	WHL 205A	MANKO K			
064	EDUC-104	SKILMOD:CRITICAL THINKING	1 HRS.	064	EDUC-247	HNRS:PROF ISSUES:HIST PERSPECTIVE	3 HRS.					
010	LEC T	12:30PM- 1:20PM	WHL 323	STAFF	080	LEC MWF	9:05AM- 9:55AM	WHL 006	TAGGART R			
		<i>PASS/FAIL ONLY</i>			<i>SATISFIES UNIV MULTICULTURAL REQUIREMENT. PERMISSION REQUIRED FROM HONORS PROGRAM</i>							
064	EDUC-105	SKILMOD:PROBLEM SOLVING	1 HRS.	064	EDUC-258	CULTURAL DIVERSTY, SCHLNG & TCHR	3 HRS.					
010	LEC M	11:15AM-12:05PM	SHL 122	PYRROS G	010	LEC R	5:00PM- 8:00PM	WHL 205B	MAYO C			
		<i>PASS/FAIL ONLY</i>			<i>SATISFIES UNIV MULTICULTURAL REQUIREMENT. EDUC258010 WILL HAVE A PRACTICUM IN THE LATE AFTERNOON ONCE WEEK.</i>							

Reg Code	Course #	Course Title	Start-End Time	Bldg	Room	Instructor	Credits	Reg Code	Course #	Course Title	Start-End Time	Bldg	Room	Instructor	Credits
Sec #	Act	Days						Sec #	Act	Days					
011	LEC	W	5:00PM- 8:00PM	KRB	205	MAYO C		064	EDUC-341	ELEM CURR:SCIENCE					3 HRS.
			SATISFIES UNIV MULTICULTURAL REQUIREMENT. EDUC258011 WILL HAVE A PRACTICUM IN THE LATE AFTERNOON ONCE WEEK.												
012	LEC	TR	8:00AM- 9:15AM	WHL	006	PLEASANTS H		010	LEC	MW	11:00AM-12:15PM	WHL	204	DAGHER Z	
			SATISFIES UNIV MULTICULTURAL REQUIREMENT. PERMIT REQUIRED FROM COUNSELOR IN 120 WHL OPEN TO MAJORS ONLY.												
013	LEC	TR	9:30AM-10:45AM	WHL	205A	PLEASANTS H		011	LEC	MW	3:30PM- 4:45PM	WHL	204	MARCUM N	
			SATISFIES UNIV MULTICULTURAL REQUIREMENT. PERMIT REQUIRED FROM COUNSELOR IN 120 WHL OPEN TO MAJORS ONLY.												
014	LEC	TR	11:00AM-12:15PM	WHL	135	MATUSOV E		012	LEC	W	5:00PM- 8:00PM	WHL	204	WOLBERT S	
			SATISFIES UNIV MULTICULTURAL REQUIREMENT. PERMIT REQUIRED FROM COUNSELOR IN 120 WHL OPEN TO MAJORS ONLY.												
015	LEC	W	5:00PM- 8:00PM	WHL	109	BAILEY D		064	EDUC-346	ELEM CURR:SOCIAL STUDIES					3 HRS.
			SATISFIES UNIV MULTICULTURAL REQUIREMENT.												
064	EDUC-258	HNRS:CULT DIV, SCHLNG & TEACHER													
080	LEC	R	5:00PM- 8:00PM	WHL	205B	MAYO C	3 HRS.	010	LEC	MW	2:00PM- 3:15PM	WHL	135	WHITSON J	
			PERMISSION REQUIRED FROM HONORS PROGRAM SATISFIES UNIV MULTICULTURAL REQUIREMENT. OPEN TO MAJORS ONLY.												
081	LEC	W	5:00PM- 8:00PM	KRB	205	MAYO C		011	LEC	MW	12:30PM- 1:45PM	WHL	116	O'MALLEY F	
			PERMISSION REQUIRED FROM HONORS PROGRAM SATISFIES UNIV MULTICULTURAL REQUIREMENT. OPEN TO MAJORS ONLY.												
082	LEC	TR	11:00AM-12:15PM	WHL	135	MATUSOV E		012	LEC	MW	3:30PM- 4:45PM	WHL	135	WHITSON J	
			PERMISSION REQUIRED FROM HONORS PROGRAM SATISFIES UNIV MULTICULTURAL REQUIREMENT.												
064	EDUC-286	ED TECH II:PROFESSIONAL TOOLS													
010	LEC	W	11:15AM-12:05PM	WHL	323	FAHNOE J	1 HRS.	064	EDUC-360	LEARNING IN COMMUNITY CONTEXTS					3 HRS.
011	LEC	M	9:05AM- 9:55AM	WHL	324	FAHNOE J		010	LEC	MW	3:30PM- 4:45PM	ALS	221	WILGEN J	
012	LEC	W	9:05AM- 9:55AM	WHL	324	FAHNOE J					CROSS LIST: IFST-360-010				
013	LEC	W	10:10AM-11:00AM	WHL	324	FAHNOE J		064	EDUC-366	INDEPENDENT STUDY					1-6 HRS.
			DO NOT REGISTER FOR '000' SECTIONS. SEE DEPARTMENT SECRETARY FOR SECTION NUMBER.												
064	EDUC-306	EMERGING LITERACY:YOUNG CHILDREN													
010	LEC	R	6:00PM- 9:00PM	WHL	110	BRADY D	3 HRS.	064	EDUC-376	EDUCATION PRACTICUM					1-3 HRS.
	DSC	M	12:00PM- 4:00PM					010	LAB	R	4:00PM- 6:00PM	WHL	104	BROOKS S	
			EDUC306, ALL SECTIONS, REQUIRES A TUTORING FIELD PLACEMENT COMPONENT IN KINDERGARTEN CLASS.												
011	LEC	R	6:00PM- 9:00PM	WHL	110	BRADY D		064	EDUC-386	ED TECH III: LIT & LANG LAB					1 HRS.
	DSC	T	8:00AM-12:00PM					010	LEC	M	4:00PM- 4:50PM	WHL	324	FITZGERALD A	
012	LEC	R	6:00PM- 9:00PM	WHL	110	BRADY D					PERMIT REQUIRED FROM COUNSELOR IN 120 WHL				
	DSC	W	8:00AM-12:00PM					011	LEC	T	4:00PM- 4:50PM	WHL	324	FITZGERALD A	
013	LEC	R	6:00PM- 9:00PM	WHL	110	BRADY D					PERMIT REQUIRED FROM COUNSELOR IN 120 WHL				
	DSC	R	12:00PM- 4:00PM					012	LEC	M	3:15PM- 4:00PM	WHL	324	FITZGERALD A	
014	LEC	R	6:00PM- 9:00PM	WHL	110	BRADY D					PERMIT REQUIRED FROM COUNSELOR IN 120 WHL				
	DSC	F	12:00PM- 4:00PM					013	LEC	T	3:00PM- 3:50PM	WHL	324	FITZGERALD A	
			PERMIT REQUIRED FROM COUNSELOR IN 120 WHL												
064	EDUC-308	CURR IN THE PRIMARY & MID GRADES													
010	LEC	TBA				LILLY D	2 HRS.	064	EDUC-390	INST STRATEGIES & REFLECT PRACT					3 HRS.
	LAB	TBA						010	LEC	T	2:00PM- 5:00PM	WHL	323	MATUSOV E	
			PERMIT REQUIRED FROM COUNSELOR IN 120 WHL REQUIRES PERMISSION OF INSTRUCTOR PASS/FAIL ONLY												
			EDUC308010 MEETS AUGUST 19 AND 20. STUDENTS MUST BE REGISTERED IN EDUC400 AND EDUC433.												
064	EDUC-308	HNRS:CURR IN THE PRIMARY & MID													
080	LEC	TBA				LILLY D	2 HRS.	011	LEC	M	5:00PM- 8:00PM	WHL	323	MCCLAY M	
	LAB	TBA									PERMIT REQUIRED FROM COUNSELOR IN 120 WHL				
			PERMISSION REQUIRED FROM HONORS PROGRAM PASS/FAIL ONLY												
064	EDUC-310	READING & WRITING PRIM GRADES													
010	LEC	MW	2:00PM- 3:15PM	WHL	208	WALPOLE S	3 HRS.	012	LEC	T	4:00PM- 7:00PM	WHL	104	LAWSON J	
			PERMIT REQUIRED FROM COUNSELOR IN 120 WHL												
011	LEC	T	5:00PM- 8:00PM	WHL	116	WOLFE G					PERMIT REQUIRED FROM COUNSELOR IN 120 WHL				
012	LEC	M	5:00PM- 8:00PM	WHL	135	AIKENS D		013	LEC	W	5:00PM- 8:00PM	WHL	135	MCCLAY M	
			PERMIT REQUIRED FROM COUNSELOR IN 120 WHL												
013	LEC	T	5:00PM- 8:00PM	MDH	216	KELLNER M					PERMIT REQUIRED FROM COUNSELOR IN 120 WHL				
064	EDUC-310	HNRS:READING&WRITING PRIM GRADES													
080	LEC	MW	2:00PM- 3:15PM	WHL	208	WALPOLE S	3 HRS.	064	EDUC-390	HNRS:INST STRAT & RELFECT PRACT					3 HRS.
			PERMIT REQUIRED FROM COUNSELOR IN 120 WHL PERMISSION REQUIRED FROM HONORS PROGRAM												
064	EDUC-320	READING & WRITING MID GRADES													
010	LEC	MW	9:30AM-10:45AM	WHL	208	MEACHAM S	3 HRS.	064	EDUC-391	HONORS COLLOQUIUM					3 HRS.
			PERMIT REQUIRED FROM COUNSELOR IN 120 WHL												
011	LEC	MW	11:00AM-12:15PM	WHL	205A	MEACHAM S		080	LEC	TR	9:30AM-10:45AM	WHL	208	BLITS J	
			PERMIT REQUIRED FROM COUNSELOR IN 120 WHL												
012	LEC	MW	2:00PM- 3:15PM	WHL	116	ASH G					PERMISSION REQUIRED FROM HONORS PROGRAM				
			PERMIT REQUIRED FROM COUNSELOR IN 120 WHL												
064	EDUC-320	HNRS:READING & WRITING MID GRADE													
080	LEC	MW	2:00PM- 3:15PM	WHL	116	ASH G	3 HRS.	064	EDUC-400	STUDENT TEACHING:BIRTH TO KINGER					3-12 HRS.
			PERMIT REQUIRED FROM COUNSELOR IN 120 WHL PERMISSION REQUIRED FROM HONORS PROGRAM												
064	EDUC-335	ELEM CURR:MATH													
010	LEC	MW	3:45PM- 5:00PM	WHL	208	CARLIN S	3 HRS.	010	LEC	TBA					
			PERMIT REQUIRED FROM COUNSELOR IN 120 WHL												
011	LEC	MW	9:30AM-10:45AM	WHL	135	FERNISLER T					REQUIRES PERMISSION OF INSTRUCTOR PASS/FAIL ONLY				
			PERMIT REQUIRED FROM COUNSELOR IN 120 WHL												
012	LEC	MW	11:00AM-12:15PM	WHL	135	GLASS B		064	EDUC-400	STUDENT TEACHING:KINDERGARTEN					3-12 HRS.
			PERMIT REQUIRED FROM COUNSELOR IN 120 WHL												
064	EDUC-335	HNRS:ELEM CURR:MATH													
080	LEC	MW	11:00AM-12:15PM	WHL	135	GLASS B	3 HRS.	011	LEC	TBA					
			PERMIT REQUIRED FROM COUNSELOR IN 120 WHL PERMISSION REQUIRED FROM HONORS PROGRAM												
064	EDUC-336	MIDDLE SCH MATH CURR & METHODS													
010	LEC	MW	9:00AM-10:30AM	WHL	104	MOODY W	3 HRS.	064	EDUC-400	STUDENT TEACHING:SPECIAL EDUC					3-12 HRS.
			PERMIT REQUIRED FROM COUNSELOR IN 120 WHL												
			REQUIRES PERMISSION OF INSTRUCTOR PASS/FAIL ONLY												

Reg Sec #	Code Act	Course # Days	Course Title Start-End Time	Bldg Room	Instructor	Credits	Reg Sec #	Code Act	Course # Days	Course Title Start-End Time	Bldg Room	Instructor	Credits
064 018	EDUC-400 LEC TBA		STUDENT TEACHING:MIDDLE SCH MATH REQUIRES PERMISSION OF INSTRUCTOR PASS/FAIL ONLY		BRICKHOUSE N	3-12 HRS.	064 010	EDUC-432 LEC M	CURR FOR SCHL-AGE EXCEPT CHLDRN 5:00PM- 8:00PM	WHL 205A	STAFF	3 HRS.	
064 019	EDUC-400 LEC TBA		STUDENT TEACHING:BILINGUAL REQUIRES PERMISSION OF INSTRUCTOR PASS/FAIL ONLY		BRICKHOUSE N	3-12 HRS.	064 010	EDUC-433 LEC TBA	NON-SCHL AFFTNG CLASRM LRNG PERMIT REQUIRED FROM COUNSELOR IN 120 WHL EDUC433010 MEETS AUGUST 12 THRU 16 IN THE TRABANT UNIVERSITY CENTER. STUDENTS MUST BE REGISTERED FOR EDUC400 AND EDUC308.		RYS G	2 HRS.	
064 020	EDUC-400 LEC TBA		STUDENT TEACHING:MIDDLE SCHL SCI REQUIRES PERMISSION OF INSTRUCTOR PASS/FAIL ONLY		BRICKHOUSE N	3-12 HRS.	064 011	EDUC-435 LEC R	EDUC EVALUATION:EXCEPTIONAL CHLD 5:00PM- 8:00PM	WHL 135	VUKELICH R	3 HRS.	
064 021	EDUC-400 LEC TBA		STUDENT TEACHING:EARLYCHLDSPECED REQUIRES PERMISSION OF INSTRUCTOR PASS/FAIL ONLY		EYMAN A	3-12 HRS.	064 011	EDUC-436 LEC TR	LIT PROB:ASSESSMENT & INSTRUCN 2:00PM- 3:15PM	WHL 205A	JORDAN N	3 HRS.	
064 022	EDUC-400 LEC M		STUDENT TEACHING:SPANISH 4:00PM- 5:15PM REQUIRES PERMISSION OF INSTRUCTOR PASS/FAIL ONLY	SMI 341	ROBB B	3-12 HRS.	064 010	EDUC-436 LEC MW	LIT PROB:ASSESSMENT & INSTRUCN 8:00AM- 9:15AM	WHL 135	KNIGHT D	3 HRS.	
064 023	EDUC-400 LEC TBA		STUDENT TEACHING:ESL REQUIRES PERMISSION OF INSTRUCTOR PASS/FAIL ONLY		BRICKHOUSE N	3-12 HRS.	064 011	EDUC-436 LEC T	LIT PROB:ASSESSMENT & INSTRUCN 4:30PM- 7:30PM	WHL 135	MAC ARTHUR C	3 HRS.	
064 025	EDUC-400 LEC TBA		STUDENT TEACHING:PRIMARY REQUIRES PERMISSION OF INSTRUCTOR PASS/FAIL ONLY		EYMAN A	3-12 HRS.	064 012	EDUC-443 LEC T	TEACHING SCIENCE IN MIDDLE SCHL 5:00PM- 8:00PM	WHL 205A	STAFF	3 HRS.	
064 026	EDUC-400 LEC TBA		STUDENT TEACHING:GERMAN REQUIRES PERMISSION OF INSTRUCTOR PASS/FAIL ONLY		ROBB B	3-12 HRS.	064 010	EDUC-444 MCE TBA	MILFORD ETE THIRD YEAR COURSES 8:00AM- 9:30AM	WHL 323	DUCH B	0 HRS.	
064 027	EDUC-400 LEC TBA		STUDENT TEACHING:MATH REQUIRES PERMISSION OF INSTRUCTOR PASS/FAIL ONLY		CAI J	3-12 HRS.	064 060	EDUC-444 MCE TBA	MILFORD ETE THIRD YEAR COURSES		STAFF	0 HRS.	
064 028	EDUC-400 LEC M		STUDENT TEACHING:FRENCH 4:00PM- 5:15PM REQUIRES PERMISSION OF INSTRUCTOR PASS/FAIL ONLY	SMI 221	ROBB B	3-12 HRS.	064 065	EDUC-445 MCE TBA	MILFORD ETE FOURTH YEAR COURSES		STAFF	0 HRS.	
064 066	EDUC-400 LEC TBA		STUDENT TEACHING REQUIRES PERMISSION OF INSTRUCTOR PASS/FAIL ONLY		PALMER J	3-12 HRS.	064 010	EDUC-451 LEC W	ED ASSESSMENT FOR CLASRM TCHRS 2:00PM- 3:15PM	WHL 110	GLUTTING J	3 HRS.	
064 010	EDUC-410 LAB W		ASSISTIVE TECHNOLOGY 4:00PM- 4:50PM PERMIT REQUIRED FROM COUNSELOR IN 120 WHL	WHL 203I	STAFF	1 HRS.	064 011	EDUC-451 LEC W	ED ASSESSMENT FOR CLASRM TCHRS 5:00PM- 8:00PM	WHL 205B	GOTTFREDSON L	3 HRS.	
064 011	EDUC-410 LAB R		ASSISTIVE TECHNOLOGY 4:00PM- 4:50PM PERMIT REQUIRED FROM COUNSELOR IN 120 WHL	WHL 203I	STAFF	1 HRS.	064 080	EDUC-451 LEC W	HNRS:ED ASSESS FOR CLASRM TCHRS 5:00PM- 8:00PM	WHL 205B	GOTTFREDSON L	3 HRS.	
064 010	EDUC-413 LEC TR		ED PSYCHOLOGY:SOCIAL ASPECTS 11:00AM-12:15PM REQUIRES PERMISSION OF INSTRUCTOR EDUC413, ALL SECTIONS, STUDENTS MUST KEEP A 2-3 HOUR BLOCK OF TIME FREE PER WEEK FOR A TOTAL OF 18 HOURS IN HIGH SCHOOL FIELD PLACEMENT.	WHL 116	WONG C	3 HRS.	064 000	EDUC-466 IND TBA	INDEPENDENT STUDY DO NOT REGISTER FOR '000' SECTIONS. SEE DEPARTMENT SECRETARY FOR SECTION NUMBER.		STAFF	1-6 HRS.	
064 011	EDUC-413 LEC TR		ED PSYCHOLOGY:SOCIAL ASPECTS 4:00PM- 5:15PM REQUIRES PERMISSION OF INSTRUCTOR	WHL 110	WONG C	3 HRS.	064 002	EDUC-467 LEC M	TEACHING FOR BETTER THINKING 6:00PM- 9:00PM	WHL 104	ENEVA J	3 HRS.	
064 010	EDUC-414 LEC W		ED PSYCHOLOGY: COGNITIVE ASPECTS 5:00PM- 8:00PM 400-LEVEL SECTION MEETS WITH A 600-LEVEL SECTION	WHL 007	YATZUS-CALISTRO	3 HRS.	064 040	EDUC-467 LEC M	TEACHING FOR BETTER THINKING 6:00PM- 9:00PM	WHL 104	ENEVA J	3 HRS.	
064 080	EDUC-414 LEC W		HNRS:ED PSYC:COGNITIVE ASPECTS 5:00PM- 8:00PM PERMISSION REQUIRED FROM HONORS PROGRAM	WHL 007	YATZUS-CALISTRO	3 HRS.	064 003	EDUC-469 PRC TBA	RESEARCH INTERNSHIP EXPERIENCE 400-LEVEL SECTION MEETS WITH A 600-LEVEL SECTION PREFERENCE GIVEN TO CEND STUDENTS.		BEAR G	3 HRS.	
064 010	EDUC-419 LEC MW		DIVERSITY IN THE CLASSROOM 8:30AM-10:00AM 400-LEVEL SECTION MEETS WITH A 600-LEVEL SECTION REQUIRES PERMISSION OF INSTRUCTOR EDUC419, ALL SECTIONS, REQUIRES A TUTORING FIELD PLACEMENT COMPONENT IN SCHOOLS.	MDH 112	EISENMAN L	3 HRS.	064 006	EDUC-469 PRC TBA	RESEARCH INTERNSHIP EXPERIENCE 400-LEVEL SECTION MEETS WITH A 600-LEVEL SECTION PREFERENCE GIVEN TO CEND STUDENTS.		BLACKER D	3 HRS.	
064 011	EDUC-419 LEC MW		DIVERSITY IN THE CLASSROOM 8:30AM-10:00AM 400-LEVEL SECTION MEETS WITH A 600-LEVEL SECTION REQUIRES PERMISSION OF INSTRUCTOR	WHL 319	ALLISON G	3 HRS.	064 010	EDUC-473 LEC R	TRANSITION FROM SECONDARY SP ED 4:00PM- 7:00PM	TNS 057	EISENMAN L	3 HRS.	
064 010	EDUC-420 LEC MW		READING IN THE CONTENT AREAS 11:00AM-12:15PM EDUC42010 MEETS SEPT. 4 THRU OCT. 2.	WHL 104	CHEN J	1 HRS.	064 003	EDUC-473 LEC T	TRANSITION FROM SECONDARY SP ED 4:00PM- 7:00PM	WHL 205A	STAFF	3 HRS.	
064 011	EDUC-420 LEC MW		READING IN THE CONTENT AREAS 11:00AM-12:15PM EDUC42011 MEETS OCT. 7 THRU NOV. 2.	WHL 104	CHEN J	1 HRS.	064 010	EDUC-477 LEC W	THE STRUCTURE OF ENGLISH 4:00PM- 7:00PM	WHL 205A	STAFF	3 HRS.	
064 012	EDUC-420 LEC M		READING IN THE CONTENT AREAS 12:30PM- 3:00PM EDUC42012 MEETS NOV. 6 THRU DEC. 4.	WHL 110	CHEN J	1 HRS.	064 156	EDUC-485 LEC TBA	MULTIMEDIA LITERACY PERMISSION REQUIRED FROM CONTINUING ED SECTION OFFERED IN WEB-BASED FORMAT. SEE UD ONLINE/DIST LEARNING PG IN FRONT OF BOOK.		HOFSTETTER F	3 HRS.	
064 010	EDUC-430 DSC R		CLASSROOM MGMT IN SECONDARY SCHL 5:00PM- 8:00PM REQUIRES PERMISSION OF INSTRUCTOR EDUC430010 STUDENTS IN THIS CLASS MUST BE ENROLLED IN STUDENT TEACHING (EDUC400).	WHL 116	ALLISON G	1 HRS.	064 010	EDUC-486 LEC MW	ED TECH IV:SCI, SOC STUD & MATH 1:00PM- 1:50PM	WHL 323	FAHNOE J	1 HRS.	
064 010	EDUC-431 LEC T		APPLIED BEHAVIOR ANALYSIS 5:00PM- 8:00PM PERMIT REQUIRED FROM COUNSELOR IN 120 WHL	WHL 323	ALLISON G	3 HRS.	064 011	EDUC-486 LEC MW	ED TECH IV:SCI, SOC STUD & MATH 2:00PM- 2:50PM	WHL 324	FAHNOE J	1 HRS.	
064 011	EDUC-431 LEC MW		APPLIED BEHAVIOR ANALYSIS 2:00PM- 3:15PM PERMIT REQUIRED FROM COUNSELOR IN 120 WHL ** CANCELLED **	PRS 305	ALLISON G	3 HRS.	064 012	EDUC-486 LEC MW	ED TECH IV:SCI, SOC STUD & MATH 8:00AM- 8:50AM	WHL 324	FAHNOE J	1 HRS.	
							064 010	EDUC-602 LEC M	CHILDHOOD LITERATURE 5:00PM- 8:00PM	KTP T213	GOLDEN J	3 HRS.	
							064 010	EDUC-607 LEC T	EDUCATIONAL RESEARCH PROCEDURES 4:00PM- 7:00PM	WHL 006	GIANCOLA S	3 HRS.	
							064 010	EDUC-609 LEC T	ASSESS & INSTR RDG DIFFICULTIES 5:00PM- 8:00PM	WHL 109	KNIGHT D	3 HRS.	
							064 010	EDUC-613 LEC TR	ED PSYCHOLOGY: SOCIAL ASPECTS 11:00AM-12:15PM 600-LEVEL SECTION MEETS WITH A 400-LEVEL SECTION REQUIRES PERMISSION OF INSTRUCTOR EDUC613, ALL SECTIONS, STUDENTS MUST KEEP A 2-3 HOUR BLOCK OF TIME FREE PER WEEK FOR A TOTAL OF 18 HOURS IN A HIGH SCHOOL FIELD PLACEMENT.	WHL 116	WONG C	3 HRS.	
							064 011	EDUC-613 LEC TR	ED PSYCHOLOGY: SOCIAL ASPECTS 4:00PM- 5:15PM	WHL 110	WONG C	3 HRS.	
							064 010	EDUC-614 LEC W	ED PSYCHOLOGY: COGNITIVE ASPECTS 5:00PM- 8:00PM	WHL 007	YATZUS-CALISTRO	3 HRS.	

M=Monday; T=Tuesday; W=Wednesday; R=Thursday; F=Friday; S=Saturday

Reg Code	Course #	Course Title	Credits	Reg Code	Course #	Course Title	Credits
Sec #	Act	Start-End Time	Bldg Room	Sec #	Act	Start-End Time	Bldg Room
			Instructor				Instructor
064	EDUC-618	SPECIAL SERVICES IN THE SCHOOL	3 HRS.	064	EDUC-685	MULTIMEDIA LITERACY	3 HRS.
010	LEC M	4:00PM- 7:00PM	WHL 205B	156	LEC TBA		HOFSTETTER F
		REQUIRES PERMISSION OF INSTRUCTOR	BEAR G			PERMISSION REQUIRED FROM CONTINUING ED SECTION OFFERED IN WEB-BASED FORMAT. SEE UD ONLINE/DIST LEARNING PG IN FRONT OF BOOK.	
064	EDUC-619	DIVERSITY IN THE CLASSROOM	3 HRS.	064	EDUC-688	INTERNSHIP IN SCHOOL PSYCHOLOGY	3-6 HRS.
010	LEC MW	8:30AM-10:00AM	MDH 112	010	IND M	7:00PM-10:00PM	WHL 220 BEAR G
		600-LEVEL SECTION MEETS WITH A 400-LEVEL SECTION	EISENMAN L			REQUIRES PERMISSION OF INSTRUCTOR	
		EDUC619, ALL SECTIONS, REQUIRES A TUTORING FIELD PLACEMENT COMPONENT IN SCHOOLS.		064	EDUC-694	ORGANIZATIONAL MANAGEMENT	3 HRS.
011	LEC MW	8:30AM-10:00AM	WHL 319	430	LEC R	5:00PM- 8:00PM	WAC 530 LOFTUS D
		600-LEVEL SECTION MEETS WITH A 400-LEVEL SECTION	ALLISON G			SECTION MEETS IN GEORGETOWN, DE.	
064	EDUC-620	FOUNDATIONS OF READING INSTRUCTN	3 HRS.	064	EDUC-695	INTRO TO LEADERSHIP THEORY	3 HRS.
420	LEC T	5:00PM- 8:00PM	KTP T213	430	LEC S	10:00AM- 3:00PM	WAC 560 CURRY B
		SECTION MEETS IN DTCC BLDG, DOVER, DE.	MEANOR L			SECTION MEETS IN GEORGETOWN, DE.	
064	EDUC-623	APPLIED HUMAN DEV IN THE SCHOOLS	3 HRS.	064	EDUC-696	MTHDS:TEACHING SECONDARY SCIENCE	3-4 HRS.
010	LEC R	5:00PM- 8:00PM	WHL 205A	010	LEC R	5:00PM- 8:00PM	WHL 109 SCHNEIDER C
		REQUIRES PERMISSION OF INSTRUCTOR	MCINERNEY F	064	EDUC-802	SEM:READING	3 HRS.
064	EDUC-627	MODELS OF INSTRUCTION	3 HRS.	010	LEC M	4:30PM- 7:30PM	MDH 216
010	LEC R	5:00PM- 8:00PM	MDH 216			REQUIRES PERMISSION OF INSTRUCTOR	ASH G
064	EDUC-628	INST IN RDNG & WRITING W/LD STUD	3 HRS.	064	EDUC-811	TOPICS IN EDUCATIONAL POLICY	3 HRS.
010	LEC W	5:00PM- 8:00PM	MDH 101	010	LEC T	6:00PM- 9:00PM	WHL 205B
		REQUIRES PERMISSION OF INSTRUCTOR	MAC ARTHUR C			REQUIRES PERMISSION OF INSTRUCTOR	BLACKER D
064	EDUC-630	ASSESS & INSTRU RDG: MIDDLE/HIGH	3 HRS.	430	LEC S	12:00PM- 5:00PM	WAC 530
010	LEC TBA		ASH G			SECTION MEETS IN GEORGETOWN, DE. EDUC811430 MEETS EVERY OTHER SATURDAY IN GEORGETOWN, DE. BEGINNING ON SEPT. 7.	BLACKER D
064	EDUC-632	INTERNET CURRICULUM APPLICATION	3 HRS.	064	EDUC-812	REGRESSION MODELS IN EDUCATION	3 HRS.
156	LEC TBA		SINE P	010	LEC M	4:00PM- 7:00PM	GOR 308
		PERMISSION REQUIRED FROM CONTINUING ED SECTION OFFERED IN WEB-BASED FORMAT. SEE UD ONLINE/DIST LEARNING PG IN FRONT OF BOOK.					KAPLAN D
064	EDUC-635	TEACHING MATH IN LOWER ELEM SCH	3 HRS.	064	EDUC-817	INDIVIDUAL INTELLIGENCE TESTING	3 HRS.
010	LEC W	4:00PM- 7:00PM	MDH 201	010	LEC R	5:00PM- 8:00PM	MDH 220
			STAFF			REQUIRES PERMISSION OF INSTRUCTOR	COOPER J
064	EDUC-641	SCIENCE CURRICULUM & INSTRUCTION	3 HRS.	064	EDUC-820	CONTEXTS FOR LEARNING	3 HRS.
010	LEC M	5:00PM- 8:00PM	WHL 204	010	LEC W	5:00PM- 8:00PM	MDH 104
			DAGHER Z				VENEZKY R
064	EDUC-648	MASTER'S PORTFOLIO	1 HRS.	064	EDUC-823	LEARNING AND DEVELOPMENT	3 HRS.
010	IND TBA		RATHS J	010	LEC W	1:00PM- 4:00PM	MEM 125
	DSC TBA						GOLINKOFF R
		PASS/FAIL ONLY		064	EDUC-825	PROSEMINAR: SOCIAL & URBAN POLICY	3 HRS.
		5:00PM- 7:00PM	RATHS J	010	LEC R	2:00PM- 5:00PM	GRM 187
		PASS/FAIL ONLY				CROSS LIST: UAPP-823-010 IFST-823-010	WILDER M
064	EDUC-650	ADV GROUP CNSLING CHLDRN & ADOL	3 HRS.	064	EDUC-829	RESEARCH ON TEACHING	3 HRS.
010	LEC R	1:00PM- 4:00PM	WHL 208	010	LEC T	5:00PM- 8:00PM	MDH 102
		REQUIRES PERMISSION OF INSTRUCTOR	VICKERS H				RATHS J
064	EDUC-656	SCHOOL COUNSELING SERVICES	3 HRS.	064	EDUC-831	ADV COUNSL TECH W/CHILD & ADOLES	3 HRS.
010	LEC W	5:00PM- 8:00PM	MDH 216	010	LEC M	4:00PM- 7:00PM	WHL 116
		REQUIRES PERMISSION OF INSTRUCTOR	MASLAR M			REQUIRES PERMISSION OF INSTRUCTOR	MINKE K
064	EDUC-663	COUNS SKLS LAB FOR COUNS & PSYCH	3 HRS.	064	EDUC-832	ADV PRACTICUM IN SCHOOL PSYCH	3-12 HRS.
010	LEC T	4:00PM- 7:00PM	WHL 208	000	PRC TBA		STAFF
		REQUIRES PERMISSION OF INSTRUCTOR	VICKERS H				
011	LEC T	4:00PM- 7:00PM	STC 261	064	EDUC-840	RESEARCH COLLOQUIUM IN EDUCATION	1-3 HRS.
		OPEN TO STUDENTS WHOSE MAJOR REQUIRES COURSE.	YAMADA V	010	LEC R	1:00PM- 2:30PM	WHL 207
		OPEN TO STUDENTS WHOSE MAJOR REQUIRES COURSE.				PASS/FAIL ONLY	GOLINKOFF R
064	EDUC-664	LEGAL ISSUES FOR SCHOOL MANAGERS	3 HRS.	064	EDUC-850	QUALITATIVE RSRCH & EVAL DESIGNS	3 HRS.
010	LEC S	10:00AM- 3:00PM	WHL 104	010	LEC S	10:00AM- 3:30PM	WHL 135
		EDUC664010 MEETS EVERY OTHER SATURDAY STARTING SEPT. 14 THRU DEC. 7.	WRAY G			REQUIRES PERMISSION OF INSTRUCTOR	HAMPEL R
						EDUC850010 MUST BE ENROLLED IN A DOCTORAL PROGRAM. CLASSES WILL MEET EVERY OTHER SATURDAY BEGINNING SEPT. 7.	
064	EDUC-665	ELEMENTARY STATISTICS	3 HRS.	430	LEC W	5:00PM-10:00PM	WAC 560
010	LEC R	4:00PM- 7:00PM	WHL 006			SECTION MEETS IN GEORGETOWN, DE. EDUC850430 MUST BE ENROLLED IN A DOCTORAL PROGRAM. CLASSES WILL MEET EVERY OTHER WEDNESDAY BEGINNING SEPT. 11.	HAMPEL R
			NANDAKUMAR R	064	EDUC-856	INTRO TO STATISTICAL INFERENCE	3 HRS.
064	EDUC-666	SPECIAL PROBLEM	1-12 HRS.	010	LEC T	1:00PM- 4:00PM	WHL 205B
000	IND TBA		STAFF			REQUIRES PERMISSION OF INSTRUCTOR	NANDAKUMAR R
		DO NOT REGISTER FOR '000' SECTIONS. SEE DEPARTMENT SECRETARY FOR SECTION NUMBER.		064	EDUC-861	CURRICULUM DEVELOPMENT & EVALUAT	3 HRS.
064	EDUC-667	TEACHING FOR BETTER THINKING	3 HRS.	010	LEC T	5:00PM- 8:00PM	MDH 203
440	LEC M	6:00PM- 9:00PM	WHL 104			REQUIRES PERMISSION OF INSTRUCTOR	CROSSEN J
		PREFERENCE GIVEN TO CEND STUDENTS. 600-LEVEL SECTION MEETS WITH A 400-LEVEL SECTION	ENEVA J			EDUC861010 MEETS EVERY OTHER TUESDAY STARTING SEPTEMBER 10.	
064	EDUC-669	PRACTICUM IN SCHOOL COUNSELING	1-3 HRS.	064	EDUC-865	EDUCATIONAL MEASUREMENT THEORY	3 HRS.
010	LAB R	4:00PM- 7:00PM	WHL 220	010	LEC W	4:00PM- 7:00PM	MDH 202
		REQUIRES PERMISSION OF INSTRUCTOR	VICKERS H				NANDAKUMAR R
064	EDUC-671	PRACTICUM IN SCHOOL PSYCHOLOGY	3-6 HRS.	064	EDUC-866	SPECIAL PROBLEM	1-12 HRS.
010	LAB M	7:00PM-10:00PM	WHL 205B	000	IND TBA		STAFF
		REQUIRES PERMISSION OF INSTRUCTOR	MINKE K			DO NOT REGISTER FOR '000' SECTIONS. SEE DEPARTMENT SECRETARY FOR SECTION NUMBER.	
064	EDUC-673	TRANSITIONS FROM SECONDARY SP ED	3 HRS.	064	EDUC-867	THEORY&RESEARCH ON MATH CURRICUL	3 HRS.
010	LEC R	4:00PM- 7:00PM	TNS 057	010	LEC M	5:00PM- 8:00PM	MDH 102
		THIS IS AN INTERACTIVE TELEVISION SECTION. SECT MEETS AT WILLARD HALL & GEORGETOWN STUDIOS.	EISENMAN L				GLASS B
435	LEC R	4:00PM- 7:00PM	EISENMAN L	064	EDUC-867	CHILD NEUROPSYCHOLOGY	3 HRS.
		THIS IS AN INTERACTIVE TELEVISION SECTION. SECT MEETS AT WILLARD HALL & GEORGETOWN STUDIOS. EDUC673435 MEETS AT LASHER LAB ON RT. 9 GEORGETOWN, DE.		011	LEC T	5:00PM- 8:00PM	MDH 201
						REQUIRES PERMISSION OF INSTRUCTOR	MENSCH A
064	EDUC-677	THE STRUCTURE OF ENGLISH	3 HRS.	064	EDUC-867	ARGUMENTATION/DEV OF REFLECTIVIT	3 HRS.
010	LEC W	4:00PM- 7:00PM	MDH 102	012	LEC M	4:00PM- 7:00PM	PRS 111
		CROSS LIST: LING-677-010	HERMON G				FERRETTI R
064	EDUC-680	EDUCATIONAL DIAGNOSIS	3 HRS.	064	EDUC-867	RESRCH SEMINAR IN MATH EDUCATION	1 HRS.
010	LEC R	4:30PM- 7:30PM	WHL 323	013	LEC F	1:30PM- 3:00PM	WHL 205A
430	LEC T	5:00PM- 8:00PM	WAC 530			REQUIRES PERMISSION OF INSTRUCTOR	HIEBERT J
		SECTION MEETS IN GEORGETOWN, DE.	JORDAN N KEISTER K	064	EDUC-868	RESEARCH	1-6 HRS.
				000	IND TBA		STAFF
064	EDUC-681	TECHNIQUES FOR BEHAVIOR CHANGE	3 HRS.			DO NOT REGISTER FOR '000' SECTIONS. SEE DEPARTMENT SECRETARY FOR SECTION NUMBER.	
010	LEC W	4:30PM- 7:30PM	WHL 323	064	EDUC-869	MASTER'S THESIS	1-6 HRS.
		REQUIRES PERMISSION OF INSTRUCTOR	ALLISON G	000	IND TBA		STAFF
						DO NOT REGISTER FOR '000' SECTIONS. SEE DEPARTMENT SECRETARY FOR SECTION NUMBER.	
064	EDUC-874	MULTIVARIATE DATA ANALYSIS IN ED	3 HRS.	064	EDUC-874	MULTIVARIATE DATA ANALYSIS IN ED	3 HRS.
010	LEC T	4:00PM- 7:00PM	GOR 306	010	LEC T	4:00PM- 7:00PM	GOR 306
			KAPLAN D				KAPLAN D

Reg Code	Course #	Course Title			Credits	Reg Code	Course #	Course Title			Credits
Sec #	Act	Days	Start-End Time	Bldg Room	Instructor	Sec #	Act	Days	Start-End Time	Bldg Room	Instructor
064	EDUC-875	INTRO TO EDUCATIONAL POLICY	3 HRS.			105	EGTE-321	STORM WATER MANAGEMENT	4 HRS.		
010	LEC	T	5:00PM-10:00PM	MDH 204	ARCHBALD D	010	LEC	R	4:00PM- 7:00PM	TNS 007	BALASCIO C
			REQUIRES PERMISSION OF INSTRUCTOR EDUC875010 MUST BE ENROLLED IN THE ED. D PROGRAM. CLASSES WILL MEET EVERY OTHER TUESDAY BEGINNING SEPT. 10.								
011	LEC	R	5:00PM- 8:00PM	MDH 202	ARCHBALD D	105	EGTE-328	WASTEWATER TREATMENT SYSTEMS	3 HRS.		
			REQUIRES PERMISSION OF INSTRUCTOR PERMISSION REQUIRED FROM CONTINUING ED SECTION OFFERED IN VIDEOTAPE FORMAT. SEE UD ONLINE/DIST LEARNING PG IN FRONT OF BOOK.								
064	EDUC-879	INTERNSHIP IN EDUCATION	3-9 HRS.			105	EGTE-354	RURAL & LIGHT INDUSTRIAL BLDGS	4 HRS.		
107	LAB	TBA			LOFTUS D	010	LEC	MWF	10:10AM-11:00AM	FGL 102	SCARBOROUGH J
			REQUIRES PERMISSION OF INSTRUCTOR								
064	EDUC-883	ADMIN OF ADULT & POSTSECOND EDUC	3 HRS.			105	EGTE-366	INDEPENDENT STUDY	1-3 HRS.		
430	LEC	T	5:00PM- 8:00PM	WAC 560	TRACY-MUMFORD F	000	IND	TBA			STAFF
			SECTION MEETS IN GEORGETOWN, DE.								
064	EDUC-885	ADV TOPICS IN MULTIMEDIA DESIGN	3 HRS.			105	EGTE-443	INSTRUMENTATION	3 HRS.		
010	LEC	M	7:00PM-10:00PM	PRS 007	HOFSTETTER F	190	LEC	TBA			LOMAX K
			THIS IS AN INTERACTIVE TELEVISION SECTION. SECT MEETS AT WILLARD HALL & GEORGETOWN STUDIOS.								
064	EDUC-885	COGNITION & TECHNOLOGY	3 HRS.			105	EGTE-444	PROGRAMMABLE LOGIC CONTROL SYSTM	3 HRS.		
011			** CANCELLED **								
064	EDUC-885	ADVANCED TOPICS IN WEB DESIGN	3 HRS.			105	EGTE-456	FUNDAMENTALS OF HVAC	3 HRS.		
156	LEC	TBA			HOFSTETTER F	010	LEC	M	6:00PM- 9:00PM	TNS 006	BALASCIO W
	LAB	TBA	PERMISSION REQUIRED FROM CONTINUING ED SECTION OFFERED IN WEB-BASED FORMAT. SEE UD ONLINE/DIST LEARNING PG IN FRONT OF BOOK.								
	DSC	TBA									
064	EDUC-895	IMPROVEMENT STRATEGIES	3 HRS.			154	LEC	TBA			SCARBOROUGH J
010	LEC	T	5:00PM-10:00PM	MDH 202	CURRY B				PERMISSION REQUIRED FROM CONTINUING ED SECTION OFFERED IN WEB-CLASSROOM FORMAT. SEE UD ONLINE/DIST LEARNING PG IN FRONT OF BOOK.		
			REQUIRES PERMISSION OF INSTRUCTOR EDUC895010 WILL MEET EVERY OTHER TUESDAY BEGINNING SEPT. 17.								
064	EDUC-964	PRE-CANDIDACY STUDY	3-12 HRS.			170	LEC	TBA			SCARBOROUGH J
000	IND	TBA			STAFF				PERMISSION REQUIRED FROM CONTINUING ED SECTION OFFERED IN CD-ROM FORMAT. SEE UD ONLINE/DIST LEARNING PG IN FRONT OF BOOK.		
			DO NOT REGISTER FOR '000' SECTIONS. SEE DEPARTMENT SECRETARY FOR SECTION NUMBER. PASS/FAIL ONLY								
064	EDUC-968	RESEARCH	3-9 HRS.			105	EGTE-466	INDEPENDENT STUDY	1-3 HRS.		
000	LEC	TBA			STAFF	000	IND	TBA			STAFF
			DO NOT REGISTER FOR '000' SECTIONS. SEE DEPARTMENT SECRETARY FOR SECTION NUMBER.								
064	EDUC-969	DOCTORAL DISSERTATION	1-12 HRS.						DO NOT REGISTER FOR '000' SECTIONS. SEE DEPARTMENT SECRETARY FOR SECTION NUMBER. PASS/FAIL ONLY		
000	IND	TBA			STAFF						
ELEG - Electrical Engineering											
071 - REGISTRATION CODE FOR ELEG											
071	ELEG-205	ANALOG CIRCUITS I	4 HRS.			071	ELEG-205	ANALOG CIRCUITS I	4 HRS.		
010	LEC	MWF	10:10AM-11:00AM	SPL 114	ELIAS J	010	LEC	MWF	10:10AM-11:00AM	SPL 114	ELIAS J
	DSC	M	1:25PM- 2:15PM	SHL 100			DSC	M	1:25PM- 2:15PM	SHL 100	
	LAB	T	2:00PM- 4:00PM	EVN 201			LAB	T	2:00PM- 4:00PM	EVN 201	
011	LEC	MWF	10:10AM-11:00AM	SPL 114	ELIAS J	011	LEC	MWF	10:10AM-11:00AM	SPL 114	ELIAS J
	DSC	M	1:25PM- 2:15PM	SHL 100			DSC	M	1:25PM- 2:15PM	SHL 100	
	LAB	W	2:00PM- 4:00PM	EVN 201			LAB	W	2:00PM- 4:00PM	EVN 201	
012	LEC	MWF	10:10AM-11:00AM	SPL 114	ELIAS J	012	LEC	MWF	10:10AM-11:00AM	SPL 114	ELIAS J
	DSC	M	1:25PM- 2:15PM	SHL 100			DSC	M	1:25PM- 2:15PM	SHL 100	
	LAB	R	2:00PM- 4:00PM	EVN 201			LAB	R	2:00PM- 4:00PM	EVN 201	
013	LEC	MWF	10:10AM-11:00AM	SPL 114	ELIAS J	013	LEC	MWF	10:10AM-11:00AM	SPL 114	ELIAS J
	DSC	M	1:25PM- 2:15PM	SHL 100			DSC	M	1:25PM- 2:15PM	SHL 100	
	LAB	F	2:00PM- 4:00PM	EVN 201			LAB	F	2:00PM- 4:00PM	EVN 201	
071	ELEG-305	SIGNAL PROCESSING I	3 HRS.			071	ELEG-305	SIGNAL PROCESSING I	3 HRS.		
010	LEC	MWF	9:05AM- 9:55AM	MEM 123	KAPOOR V	010	LEC	MWF	9:05AM- 9:55AM	MEM 123	KAPOOR V
			OPEN TO MAJORS ONLY.								
071	ELEG-312	ELECTRONIC CIRCUIT ANALYSIS II	4 HRS.			071	ELEG-312	ELECTRONIC CIRCUIT ANALYSIS II	4 HRS.		
010	LEC	MWF	10:10AM-11:00AM	GOR 217	OLOWOLAFE J	010	LEC	MWF	10:10AM-11:00AM	GOR 217	OLOWOLAFE J
	DSC	M	2:30PM- 3:15PM	BRL 205			DSC	M	2:30PM- 3:15PM	BRL 205	
	LAB	T	2:00PM- 4:00PM	EVN 125			LAB	T	2:00PM- 4:00PM	EVN 125	
			OPEN TO MAJORS ONLY.								
011	LEC	MWF	10:10AM-11:00AM	GOR 217	OLOWOLAFE J	011	LEC	MWF	10:10AM-11:00AM	GOR 217	OLOWOLAFE J
	DSC	M	2:30PM- 3:15PM	BRL 205			DSC	M	2:30PM- 3:15PM	BRL 205	
	LAB	W	2:30PM- 4:30PM	EVN 125			LAB	W	2:30PM- 4:30PM	EVN 125	
			OPEN TO MAJORS ONLY.								
012	LEC	MWF	10:10AM-11:00AM	GOR 217	OLOWOLAFE J	012	LEC	MWF	10:10AM-11:00AM	GOR 217	OLOWOLAFE J
	DSC	M	2:30PM- 3:15PM	BRL 205			DSC	M	2:30PM- 3:15PM	BRL 205	
	LAB	R	2:00PM- 4:00PM	EVN 125			LAB	R	2:00PM- 4:00PM	EVN 125	
			OPEN TO MAJORS ONLY.								
013	LEC	MWF	10:10AM-11:00AM	GOR 217	OLOWOLAFE J	013	LEC	MWF	10:10AM-11:00AM	GOR 217	OLOWOLAFE J
	DSC	M	2:30PM- 3:15PM	BRL 205			DSC	M	2:30PM- 3:15PM	BRL 205	
	LAB	F	2:00PM- 4:00PM	EVN 125			LAB	F	2:00PM- 4:00PM	EVN 125	
			OPEN TO MAJORS ONLY.								
071	ELEG-320	FIELD THEORY I	3 HRS.			071	ELEG-320	FIELD THEORY I	3 HRS.		
010	LEC	TR	12:30PM- 1:45PM	GOR 102	WEILE D	010	LEC	TR	12:30PM- 1:45PM	GOR 102	WEILE D
			OPEN TO MAJORS ONLY.								
071	ELEG-366	INDEPENDENT STUDY	1-6 HRS.			071	ELEG-366	INDEPENDENT STUDY	1-6 HRS.		
000	IND	TBA				000	IND	TBA			
			DO NOT REGISTER FOR '000' SECTIONS. SEE DEPARTMENT SECRETARY FOR SECTION NUMBER.								
071	ELEG-367	DIGITAL PHOTOGRAPHY & TECHNOLOGY	3 HRS.			071	ELEG-367	DIGITAL PHOTOGRAPHY & TECHNOLOGY	3 HRS.		
010	LEC	MW	4:40PM- 6:00PM	EVN 302	IH C	010	LEC	MW	4:40PM- 6:00PM	EVN 302	IH C
			SEE COURSE DESCRIPTION IN FRONT OF BOOKLET.								
011	LEC	M	4:40PM- 6:00PM	EVN 302	IH C	011	LEC	M	4:40PM- 6:00PM	EVN 302	IH C
			SECTION MEETS FOR FIRST TEN WEEKS. SEE COURSE DESCRIPTION IN FRONT OF BOOKLET.								
071	ELEG-403	COMMUNICATION SYSTEMS ENGINEERING	3 HRS.			071	ELEG-403	COMMUNICATION SYSTEMS ENGINEERING	3 HRS.		
010	LEC	MW	2:00PM- 3:15PM	EVN 305	BARNER K	010	LEC	MW	2:00PM- 3:15PM	EVN 305	BARNER K
			OPEN TO MAJORS ONLY.								
071	ELEG-418	DIGITAL CONTROL SYSTEMS	3 HRS.			071	ELEG-418	DIGITAL CONTROL SYSTEMS	3 HRS.		
010	LEC	M	6:00PM- 9:00PM	CLB 104	PIOVOSO M	010	LEC	M	6:00PM- 9:00PM	CLB 104	PIOVOSO M
071	ELEG-419	MULTIMEDIA COMMUNICATIONS	3 HRS.			071	ELEG-419	MULTIMEDIA COMMUNICATIONS	3 HRS.		
010			** CANCELLED **								

EGTE - Engineering Technology

105 - REGISTRATION CODE FOR EGTE

105	EGTE-103	LAND AND WATER MANAGEMENT	3 HRS.			105	EGTE-104	INTRODUCTION TO LAND SURVEYING	1 HRS.		
010	LEC	TR	11:00AM-12:15PM	PRS 311	ITTER W	010	LAB	R	1:00PM- 3:00PM	TNS 007	BALASCIO C
154	LEC	TBA			ITTER W	000	IND	TBA			STAFF
			PERMISSION REQUIRED FROM CONTINUING ED SECTION OFFERED IN WEB-CLASSROOM FORMAT. SEE UD ONLINE/DIST LEARNING PG IN FRONT OF BOOK.								
105	EGTE-104	INTRODUCTION TO LAND SURVEYING	1 HRS.			105	EGTE-166	SPECIAL PROBLEM	1-3 HRS.		
010	LAB	R	1:00PM- 3:00PM	TNS 007	BALASCIO C	000	IND	TBA			STAFF
			DO NOT REGISTER FOR '000' SECTIONS. SEE DEPARTMENT SECRETARY FOR SECTION NUMBER.								
105	EGTE-167	INTRO COMPUTERS FOR ENGR TECH	4 HRS.			105	EGTE-209	TECHNICAL & COMPUTER-AIDED DRFTG	3 HRS.		
010	LEC	MWF	9:05AM- 9:55AM	TNS 009	BENSON E	010	LEC	R	6:30PM- 8:30PM	TNS 009	LOLLER G
	LAB	W	1:25PM- 3:25PM	TNS 006			LAB	R	8:30PM-10:30PM	TNS 009	
			SEE COURSE DESCRIPTION IN FRONT OF BOOKLET.								
011	LEC	MWF	9:05AM- 9:55AM	TNS 009	BENSON E	105	EGTE-244	ELECTRICITY FOR ENGRG TECHNOLOGY	4 HRS.		
	LAB	W	3:35PM- 5:35PM	TNS 006		010	LEC	MWF	11:15AM-12:05PM	TNS 009	LOMAX K
011	LEC	MWF	11:15AM-12:05PM	TNS 009	LOMAX K	011	LEC	MWF	11:15AM-12:05PM	TNS 009	LOMAX K
	LAB	M	3:35PM- 5:35PM	TNS 012			LAB	M	3:35PM- 5:35PM	TNS 012	
105	EGTE-266	SPECIAL PROBLEM	1-3 HRS.			105	EGTE-311	FUNDAMENTALS OF THERMODYNAMICS	3 HRS.		
000	IND	TBA			STAFF	010	LEC	MW	4:30PM- 5:45PM	TNS 132	KRISHNAN P
			DO NOT REGISTER FOR '000' SECTIONS. SEE DEPARTMENT SECRETARY FOR SECTION NUMBER.								
105	EGTE-311	FUNDAMENTALS OF THERMODYNAMICS	3 HRS.			150	LEC	TBA			KRISHNAN P
010	LEC	MW	4:30PM- 5:45PM	TNS 132	KRISHNAN P	154	LEC	TBA			KRISHNAN P
			PERMISSION REQUIRED FROM CONTINUING ED SECTION OFFERED IN WEB-ENHANCED VIDEOTAPE FORMAT SEE UD ONLINE/DIST LEARNING PG IN FRONT OF BOOK.								
170	LEC	TBA			KRISHNAN P	170	LEC	TBA			KRISHNAN P
			PERMISSION REQUIRED FROM CONTINUING ED SECTION OFFERED IN WEB-CLASSROOM FORMAT. SEE UD ONLINE/DIST LEARNING PG IN FRONT OF BOOK.								
190			PERMISSION REQUIRED FROM CONTINUING ED SECTION OFFERED IN CD-ROM FORMAT. SEE UD ONLINE/DIST LEARNING PG IN FRONT OF BOOK.								
			** CANCELLED **								

Reg Sec #	Code Act	Course # Days	Course Title Start-End Time	Bldg Room	Instructor	Credits	Reg Sec #	Code Act	Course # Days	Course Title Start-End Time	Bldg Room	Instructor	Credits
154			** CANCELLED **				071		ELEG-661	MATERIALS AND DEVICES SEMINAR			1 HRS.
190			** CANCELLED **				010	LEC F		11:15AM-12:05PM	EVN 204	PRATHER D	
071	ELEG-440		OPTO-ELECTRONICS			3 HRS.	071	ELEG-662	DIGITAL SYSTEMS SEMINAR				1 HRS.
010	LEC TR		5:30PM- 6:45PM EVN 302 IH C 400-LEVEL SECTION MEETS WITH A 600-LEVEL SECTION				010	LEC W		11:15AM-12:05PM	EVN 204	MILLS D	
071	ELEG-466		INDEPENDENT STUDY			1-6 HRS.	071	ELEG-663	SIGNAL PROCESSING SEMINAR				1 HRS.
000	IND TBA		DO NOT REGISTER FOR '000' SECTIONS. SEE DEPARTMENT SECRETARY FOR SECTION NUMBER.				010	LEC M		11:15AM-12:05PM	EVN 204	GARCIA-FRIAS J	
071	ELEG-467		MICRO-ELECTRO-MECHANICAL SYSTEMS			3 HRS.	071	ELEG-666	SPECIAL PROBLEM				1-12 HRS.
010	LEC TR		4:00PM- 5:15PM EVN 305 PANCHAPAKESAN B SEE COURSE DESCRIPTION IN FRONT OF BOOKLET.				000	IND TBA					
071	ELEG-467		OPTICAL COMMUNICATIONS & NETWORK			3 HRS.	071	ELEG-667	MICRO-ELECTRO-MECHANICAL SYSTEMS				3 HRS.
011	LEC TR		12:30PM- 1:45PM BRL 210 HANEY M 400-LEVEL SECTION MEETS WITH A 600-LEVEL SECTION SEE COURSE DESCRIPTION IN FRONT OF BOOKLET.				010	LEC TR		4:00PM- 5:15PM	EVN 305	PANCHAPAKESAN B	
071	ELEG-619		MULTIMEDIA COMMUNICATIONS			3 HRS.	071	ELEG-667	OPTICAL COMMUNICATIONS & NETWORK				3 HRS.
010			** CANCELLED ** STDNTS NOT ENROLLED IN A DEGREE PRGRM SHOULD CALL (302)831-2401 FOR REGISTRATN CLEARANCE.				011	LEC TR		12:30PM- 1:45PM	BRL 210	HANEY M	
154			** CANCELLED **				071	ELEG-681	REMOTE SENSING OF ENVIRONMENT				3 HRS.
190			** CANCELLED ** STDNTS NOT ENROLLED IN A DEGREE PRGRM SHOULD CALL (302)831-2401 FOR REGISTRATN CLEARANCE.				010	LEC R		1:00PM- 3:50PM	ROB 206	KLEMAS V	
071	ELEG-621		SOLID STATE ELECTRONICS II			3 HRS.	071	ELEG-833	NONLINEAR SIGNAL PROCESSING				3 HRS.
010	LEC TBA				KOLODZEY J		010	LEC TBA				ARCE G	
071	ELEG-622		ELECTRONIC MATERIALS PROCESSING			3 HRS.	071	ELEG-840	ADV COMPUTATNAL ELECTROMAGNETICS				3 HRS.
010	LEC TR		4:00PM- 5:15PM PRS 311 LECTURE WILL BE VIDEOTAPE. STDNTS NOT ENROLLED IN A DEGREE PRGRM SHOULD CALL (302)831-2401 FOR REGISTRATN CLEARANCE.				010	LEC W		5:00PM- 7:30PM	GOR 306	PRATHER D	
150	LEC TBA				HUNSPERGER R		150	LEC TBA				PRATHER D	
154	LEC TBA				HUNSPERGER R		154	LEC TBA				PRATHER D	
071	ELEG-624		FUNDAMENTAL DEVICE PRINCIPLES			3 HRS.	170	LEC TBA				PRATHER D	
150	LEC TBA				OWOLAFE J		071	ELEG-853	INTEGRATED OPTICS				3 HRS.
154	LEC TBA				OWOLAFE J		150	LEC TBA				HUNSPERGER R	
170	LEC TBA				OWOLAFE J		154	LEC TBA				HUNSPERGER R	
071	ELEG-631		DIGITAL SIGNAL PROCESSING			3 HRS.	170	LEC TBA				HUNSPERGER R	
010	LEC MW		5:30PM- 7:00PM EVN 305 SCHUMEYER R STDNTS NOT ENROLLED IN A DEGREE PRGRM SHOULD CALL (302)831-2401 FOR REGISTRATN CLEARANCE.				071	ELEG-855	MICROWAVE DEVICES & CIRCUITS				3 HRS.
071	ELEG-634		SIGNALS AND SYSTEMS			3 HRS.	190	LEC TBA				HUNSPERGER R	
190	LEC TBA				BONCELET C		071	ELEG-868	RESEARCH				1-6 HRS.
071	ELEG-635		DIGITAL COMMUNICATION			3 HRS.	000	IND TBA					
010	LEC MW		4:00PM- 5:15PM BRL 203 GARCIA-FRIAS J OPEN TO GRADUATE STUDENTS ONLY. STDNTS NOT ENROLLED IN A DEGREE PRGRM SHOULD CALL (302)831-2401 FOR REGISTRATN CLEARANCE.				071	ELEG-869	MASTER'S THESIS				1-6 HRS.
071	ELEG-640		OPTO-ELECTRONICS			3 HRS.	071	ELEG-964	PRE-CANDIDACY STUDY				3-12 HRS.
010	LEC TR		5:30PM- 6:45PM EVN 305 IH C 600-LEVEL SECTION MEETS WITH A 400-LEVEL SECTION				000	IND TBA					
190	LEC TBA				IH C		071	ELEG-969	DOCTORAL DISSERTATION				1-12 HRS.
071	ELEG-648		ADV ENGINEERING ELECTROMAGNETICS			3 HRS.	000	IND TBA					
010	LEC TR		9:30AM-10:45AM GOR 310 WELLE D SEE COURSE DESCRIPTION IN FRONT OF BOOKLET.										
154			** CANCELLED **										
190			** CANCELLED ** STDNTS NOT ENROLLED IN A DEGREE PRGRM SHOULD CALL (302)831-2401 FOR REGISTRATN CLEARANCE.										
071	ELEG-651		COMPUTER NETWORKING COMMUNICATION			3 HRS.							
010	LEC TR		9:30AM-10:45AM EVN 305 MILLS D										
071	ELEG-652		PRIN PARALLEL COMP ARCHITECTURE			3 HRS.							
010	LEC MW		2:45PM- 4:00PM EVN 302 THEOBALD K										
ENGL - English													
016 - REGISTRATION CODE FOR ENGL													
016	ENGL-011		ENGLISH ESSENTIALS			3 HRS.	016	LEC MWF		9:05AM- 9:55AM	MEM 126	MONEYHUN C	
010							011	LEC MWF		10:00AM-10:50AM	MEM 016	MONEYHUN C	
AUDITORS NEED INSTRUCTOR PERMISSION NOT FOR BACCALAUREATE CREDIT													
AUDITORS NEED INSTRUCTOR PERMISSION NOT FOR BACCALAUREATE CREDIT													

Reg Code	Course #	Course Title	Start-End Time	Bldg	Room	Instructor	Credits	Reg Code	Course #	Course Title	Start-End Time	Bldg	Room	Instructor	Credits
016	ENGL-300	TEXTS AND CONTEXTS					3 HRS.	016	ENGL-318	STDS FILM:HOLLYWOOD EXPRESSION					3 HRS.
010	LEC	MW	1:25PM- 2:40PM	MEM	112	FENG P		010	LEC	M	6:30PM- 9:30PM	MEM	037	LEITCH T	
011	LEC	TR	11:00AM-12:15PM	MEM	112	SPAULDING A					PREFERENCE GIVEN TO CONCENTRATORS. STUDENTS REQUIRED TO ATTEND FIRST CLASS MTG.				
012	LEC	MWF	11:15AM-12:05PM	MEM	037	YATES J									
016	ENGL-300	HNRS:TEXTS AND CONTEXTS					3 HRS.	016	ENGL-318	HNRS:STDS: HOLLYWOOD EXPRESSION					3 HRS.
080	LEC	MWF	12:20PM- 1:10PM	MEM	124	POOLE K		080	LEC	M	6:30PM-10:00PM	MEM	037	LEITCH T	
			PERMISSION REQUIRED FROM HONORS PROGRAM												
			PREFERENCE GIVEN TO CONCENTRATORS. STUDENTS REQUIRED TO ATTEND FIRST CLASS MTG.												
016	ENGL-300	TEXTS AND CONTEXTS					3 HRS.	016	ENGL-320	THE BIBLE AS LITERATURE					3 HRS.
410	LEC	T	6:00PM- 9:00PM	AHT	LOBBY	GAFFNEY K		010	LEC	TR	11:00AM-12:15PM	MEM	122	BROCKMANN R	
			SECTION MEETS AT ARSHT HALL, 2800 PENN AVE, WILM PREFERENCE GIVEN TO CEND STUDENTS.												
016	ENGL-301	EXPOSITORY WRITING					3 HRS.	016	ENGL-321	MEDIEVAL LITERATURE AND CULTURE					3 HRS.
010	LEC	MWF	11:15AM-12:05PM	MEM	112	MILLER R		010	LEC	MWF	11:15AM-12:05PM	MEM	113	DEAN J	
			SECTION SATISFIES A&S WRITING REQUIREMENT. SECTION SATISFIES A&S WRITING REQUIREMENT.												
011	LEC	MWF	12:20PM- 1:10PM	MEM	112	HEGGEN B					CROSS LIST: CMLT-321-010				
012	LEC	TR	8:00AM- 9:15AM	MEM	124	PEARLMAN M		016	ENGL-324	SHAKESPEARE					3 HRS.
			SECTION SATISFIES A&S WRITING REQUIREMENT.												
016	ENGL-304	POETRY WRITING					3 HRS.	010	LEC	MW	10:10AM-11:00AM	MEM	127	POOLE K	
010	LEC	W	3:00PM- 6:00PM	MEM	049	TERRANOVA E		011	LEC	MW	10:10AM-11:00AM	MEM	127	POOLE K	
			REQUIRES PERMISSION OF INSTRUCTOR STUDENTS REQUIRED TO ATTEND FIRST CLASS MTG. SEE COURSE CATALOG FOR PREREQ/COREQ.												
016	ENGL-305	FICTION WRITING					3 HRS.	012	LEC	MW	10:10AM-11:00AM	MEM	127	POOLE K	
010	LEC	TR	12:30PM- 1:45PM	GOR	316	STARK C		012	LEC	F	9:05AM- 9:55AM	EVN	305		
			REQUIRES PERMISSION OF INSTRUCTOR STUDENTS REQUIRED TO ATTEND FIRST CLASS MTG. SEE COURSE CATALOG FOR PREREQ/COREQ.												
016	ENGL-307	NEWS WRITING & EDITING					3 HRS.	011	LEC	MW	10:10AM-11:00AM	MEM	127	POOLE K	
010	LEC	MWF	1:25PM- 2:15PM	MEM	124	JENKINS M		012	LEC	F	11:15AM-12:05PM	GOR	223		
			SEE COURSE CATALOG FOR PREREQ/COREQ. PREFERENCE GIVEN TO CONCENTRATORS.												
011	LEC	MWF	11:15AM-12:05PM	ALS	240	ROSS H		011	LEC	MW	10:10AM-11:00AM	MEM	127	POOLE K	
			SEE COURSE CATALOG FOR PREREQ/COREQ. PREFERENCE GIVEN TO CONCENTRATORS.												
012	LEC	MWF	1:25PM- 2:15PM	MEM	126	ROSS H		012	LEC	MW	10:10AM-11:00AM	MEM	127	POOLE K	
			SEE COURSE CATALOG FOR PREREQ/COREQ. PREFERENCE GIVEN TO CONCENTRATORS.												
013	LEC	TR	9:30AM-10:45AM	MEM	049	OKONOWICZ E		013	LEC	TR	2:00PM- 3:15PM	MEM	122	HALIO J	
			SEE COURSE CATALOG FOR PREREQ/COREQ. PREFERENCE GIVEN TO CONCENTRATORS.												
016	ENGL-308	REPORTER'S PRACTICUM					3 HRS.	014	LEC	MWF	8:00AM- 8:50AM	MEM	049	KINSERVIK M	
010	LAB	T	3:30PM- 5:00PM	MEM	127	JACKSON M		440	LEC	T	6:00PM- 9:00PM	MEM	122	PENNA C	
			SEE COURSE CATALOG FOR PREREQ/COREQ.												
016	ENGL-309	FEATURE & MAGAZINE WRITING					3 HRS.				PREFERENCE GIVEN TO CEND STUDENTS.				
010	LEC	M	7:00PM-10:00PM	GOR	205	JACKSON M		016	ENGL-325	HNRS:RENAISSANCE LITERATURE					3 HRS.
			SEE COURSE CATALOG FOR PREREQ/COREQ. SECTION SATISFIES A&S WRITING REQUIREMENT.												
016	ENGL-310	COPY EDITING & LAYOUT					3 HRS.	080			** CANCELLED **				
010	LEC	T	7:00PM-10:00PM	MEM	113	FLEISCHMAN W		016	ENGL-328	MILTON					3 HRS.
			REQUIRES PERMISSION OF INSTRUCTOR												
016	ENGL-312	WRITTEN COMMUNICATNS IN BUSINESS					3 HRS.	010	LEC	MWF	10:10AM-11:00AM	MEM	112	MILLER G	
010	LEC	MWF	8:00AM- 8:50AM	MEM	108	WHITE P		016	ENGL-330	THE DETECTIVE IN FILM & FICTION					3 HRS.
			SECTION SATISFIES A&S WRITING REQUIREMENT. OPEN TO SENIORS ONLY.												
011	LEC	MWF	9:05AM- 9:55AM	MEM	108	MILLER R		010	LEC	MWF	1:25PM- 2:15PM	MEM	108	JEBB J	
			SECTION SATISFIES A&S WRITING REQUIREMENT. OPEN TO SENIORS ONLY.												
012	LEC	MWF	11:15AM-12:05PM	EVN	305	BARUA M					CROSS LIST: CRJU-336-010 ENGL330010 OPEN TO CRJU AND ENGLISH JUNIOR AND SENIORS MAJORS ONLY.				
			SECTION SATISFIES A&S WRITING REQUIREMENT. OPEN TO SENIORS ONLY.												
013	LEC	MWF	2:30PM- 3:20PM	MEM	124	BUNNELL C		016	ENGL-334	THE EARLY ROMANTICS					3 HRS.
			SECTION SATISFIES A&S WRITING REQUIREMENT. OPEN TO SENIORS ONLY.												
014	LEC	MWF	8:00AM- 8:50AM	MEM	124	MCDOWELL E		010	LEC	TR	2:00PM- 3:15PM	GOR	115	GATES B	
			SECTION SATISFIES A&S WRITING REQUIREMENT. OPEN TO SENIORS ONLY.												
015	LEC	TR	8:00AM- 9:15AM	MEM	122	WHITE P		016	ENGL-340	AMERICAN LIT TO THE CIVIL WAR					3 HRS.
			SECTION SATISFIES A&S WRITING REQUIREMENT. OPEN TO SENIORS ONLY.												
016	LEC	MWF	1:25PM- 2:15PM	MEM	122	HALIO M		010	LEC	TR	9:30AM-10:45AM	ALS	326B	BRUECKNER M	
			SECTION SATISFIES A&S WRITING REQUIREMENT. OPEN TO SENIORS ONLY.												
017	LEC	TR	9:30AM-10:45AM	MEM	111	NURSE A		011	LEC	MWF	10:10AM-11:00AM	MEM	037	LEMAY J	
			SECTION SATISFIES A&S WRITING REQUIREMENT. OPEN TO SENIORS ONLY.												
018	LEC	TR	12:30PM- 1:45PM	MEM	124	RIVERS W		016	ENGL-341	AMERICAN LIT:CIVIL WAR TO WWII					3 HRS.
			SECTION SATISFIES A&S WRITING REQUIREMENT. OPEN TO SENIORS ONLY.												
016	ENGL-312	HNRS:WRITTEN COMMUNICATNS IN BUS					3 HRS.	010	LEC	MWF	9:05AM- 9:55AM	GOR	222	PANDA K	
080	LEC	MWF	12:20PM- 1:10PM	GOR	102	HODGES E		011	LEC	MWF	11:15AM-12:05PM	SHL	109	GAFFNEY K	
			PERMISSION REQUIRED FROM HONORS PROGRAM SECTION SATISFIES A&S WRITING REQUIREMENT.												
016	ENGL-312	WRITTEN COMMUNICATNS IN BUSINESS					3 HRS.	012	LEC	MWF	1:25PM- 2:15PM	GOR	320	COTSELL M	
410	LEC	M	6:00PM- 9:00PM	AHT	LOBBY	HODGES E		410	LEC	W	6:00PM- 9:00PM	AHT	LOBBY	WARD-SHAH C	
			SECTION SATISFIES A&S WRITING REQUIREMENT. SECTION MEETS AT ARSHT HALL, 2800 PENN AVE, WILM PREFERENCE GIVEN TO CEND STUDENTS.												
449	LEC	W	6:00PM- 9:00PM	BOW	103	BUNNELL C					PREFERENCE GIVEN TO CEND STUDENTS.				
			SECTION MEETS AT MBNA, OGLETOWN, DE. SECTION SATISFIES A&S WRITING REQUIREMENT. PERMISSION REQUIRED FROM CONTINUING ED PREFERENCE GIVEN TO CEND STUDENTS.												
016	ENGL-317	EUROPEAN FILM HISTORY					3 HRS.	016	ENGL-344	AFRICAN AMERICAN LITERATURE I					3 HRS.
010	LEC	M	3:30PM- 6:30PM	MEM	037	LEITCH T		010	LEC	TR	9:30AM-10:45AM	SMI	218	HENDERSON C	
			PREFERENCE GIVEN TO CONCENTRATORS. STUDENTS REQUIRED TO ATTEND FIRST CLASS MTG.												

Reg Code	Course #	Course Title	Credits	Reg Code	Course #	Course Title	Credits
Sec #	Act	Start-End Time	Bldg Room	Sec #	Act	Start-End Time	Bldg Room
016	ENGL-391	HNRS:CLQ:HIP HOP CULTURE	3 HRS.	011	LEC T	3:35PM- 6:35PM	MEM 113
080	LEC TR	2:00PM- 3:15PM MEM 107 KAPLAN B PERMISSION REQUIRED FROM HONORS PROGRAM					
016	ENGL-391	HNRS:CLQ:PLAYS IN PERFORMANCE	3 HRS.	016	ENGL-483	SEMINAR IN TEACHING ENGLISH II	3 HRS.
081	LEC TR	7:00PM- 8:30PM MEM 107 POTTER L PERMISSION REQUIRED FROM HONORS PROGRAM		010	LEC M	3:35PM- 6:35PM MEM 112 DEL FATTORE J REQUIRES PERMISSION OF INSTRUCTOR	
016	ENGL-410	TECHNICAL WRITING	3 HRS.	011	LEC W	5:00PM- 8:00PM MEM 113 DEL FATTORE J REQUIRES PERMISSION OF INSTRUCTOR	
010	LEC TR	9:30AM-10:45AM MEM 037 BROCKMANN R SECTION SATISFIES A&S WRITING REQUIREMENT. OPEN TO JUNIORS AND SENIORS.		016	ENGL-600	METHODS OF RESEARCH	3 HRS.
011	LEC MWF	12:20PM- 1:10PM GOR 304 BERNHARDT S SECTION SATISFIES A&S WRITING REQUIREMENT. OPEN TO JUNIORS AND SENIORS.		010	LEC M	12:00PM- 2:45PM MEM 107 ROBINSON C OPEN TO GRADUATE STUDENTS ONLY.	
016	ENGL-411	RHETORIC FOR BUS & TECH WRITERS	3 HRS.	016	ENGL-625	SHAKESPEARE	3 HRS.
010	LEC TR	12:30PM- 1:45PM MEM 113 BROCKMANN R		010	LEC W	9:00AM-11:45AM MEM 107 HALIO J OPEN TO GRADUATE STUDENTS ONLY.	
016	ENGL-412	BUS & TECH PUBLICATION	3 HRS.	016	ENGL-680	SEM: METHODS OF RESEARCH	3 HRS.
010	LEC TR	5:15PM- 6:30PM MEM 112 WORLEY R		010		** CANCELLED **	
016	ENGL-414	TECHNICAL EDITING	3 HRS.	016	ENGL-682	SEMINAR IN TEACHING ENGLISH I	3 HRS.
010	LEC MWF	1:25PM- 2:15PM GOR 306 BERNHARDT S		010	LEC M	3:35PM- 6:35PM MEM 113 BROWN F REQUIRES PERMISSION OF INSTRUCTOR	
016	ENGL-415	WRITING IN THE PROFESSIONS	3 HRS.	011	LEC T	3:35PM- 6:35PM MEM 113 BROWN F REQUIRES PERMISSION OF INSTRUCTOR	
010	LEC TR	2:00PM- 3:15PM MEM 124 WORLEY R SECTION SATISFIES A&S WRITING REQUIREMENT. OPEN TO MAJORS ONLY.		016	ENGL-683	SEMINAR IN TEACHING ENGLISH II	3 HRS.
150	LEC TBA	WORLEY R PERMISSION REQUIRED FROM CONTINUING ED SECTION OFFERED IN WEB-ENHANCED VIDEOTAPE FORMAT SEE UD ONLINE/DIST LEARNING PG IN FRONT OF BOOK. SECTION SATISFIES A&S WRITING REQUIREMENT.		010	LEC M	3:35PM- 6:35PM MEM 112 DEL FATTORE J REQUIRES PERMISSION OF INSTRUCTOR	
154	LEC TBA	WORLEY R PERMISSION REQUIRED FROM CONTINUING ED SECTION OFFERED IN WEB-CLASSROOM FORMAT. SEE UD ONLINE/DIST LEARNING PG IN FRONT OF BOOK. SECTION SATISFIES A&S WRITING REQUIREMENT.		011	LEC W	5:00PM- 8:00PM MEM 113 DEL FATTORE J REQUIRES PERMISSION OF INSTRUCTOR	
170	LEC TBA	WORLEY R PERMISSION REQUIRED FROM CONTINUING ED SECTION OFFERED IN CD-ROM FORMAT. SEE UD ONLINE/DIST LEARNING PG IN FRONT OF BOOK.		016	ENGL-684	AFRICANAM LIT&THE JAZZ AESTHETIC	3 HRS.
016	ENGL-464	INTERNSHIP IN BUS-TECH WRITING	3 HRS.	010	LEC R	6:00PM- 8:45PM MEM 125 SPAULDING A OPEN TO GRADUATE STUDENTS ONLY.	
010	LAB TBA	WORLEY R REQUIRES PERMISSION OF INSTRUCTOR PASS/FAIL ONLY		016	ENGL-685	RHETORICAL THERY FOR LIT CRITICS	3 HRS.
016	ENGL-472	STDS:THE DRAMA	3 HRS.	010	LEC R	12:00PM- 2:45PM MEM 020 MONEYHUN C OPEN TO GRADUATE STUDENTS ONLY.	
070	LEC TBA	STAFF SECTION MEETS IN LONDON, ENGLAND. SECTION SATISFIES A&S WRITING REQUIREMENT.		016	ENGL-802	STUDIES IN OLD ENGLISH	3 HRS.
016	ENGL-480	SEM: THE NINETEEN-TWENTIES	3 HRS.	010	LEC TR	9:30AM-10:45AM MEM 107 RICHARDS M OPEN TO GRADUATE STUDENTS ONLY.	
010		** CANCELLED **		016	ENGL-820	THE ENLIGHTENMENT AFTER DARK	3 HRS.
016	ENGL-480	US LATINA (W)RITES:REMAPPING AMS	3 HRS.	010	LEC W	12:00PM- 2:45PM GOR 218 KINSERVIK M OPEN TO GRADUATE STUDENTS ONLY.	
011	LEC W	3:00PM- 6:00PM MEM 126 QUINTANA A SECTION SATISFIES A&S WRITING REQUIREMENT. OPEN TO SENIORS ONLY. OPEN TO MAJORS ONLY.		016	ENGL-844	PRINT IN AMERICA	3 HRS.
016	ENGL-480	SHAKESPEARE'S HISTORIES&SOURCES	3 HRS.	010	LEC T	12:00PM- 2:45PM QDH 004 BRUECKNER M OPEN TO GRADUATE STUDENTS ONLY.	
012	LEC TR	9:30AM-10:45AM MEM 125 BENNETT R SECTION SATISFIES A&S WRITING REQUIREMENT. OPEN TO SENIORS ONLY. OPEN TO MAJORS ONLY.		016	ENGL-848	20 C NOVEL IN A GLOBAL CONTEXT	3 HRS.
016	ENGL-480	BLACK MASCULINITY & LITERATURE	3 HRS.	010	LEC T	3:00PM- 5:45PM SMI 341 PIFER E OPEN TO GRADUATE STUDENTS ONLY.	
013	LEC TR	12:30PM- 1:45PM MEM 125 HENDERSON C SECTION SATISFIES A&S WRITING REQUIREMENT. OPEN TO SENIORS ONLY. OPEN TO MAJORS ONLY.		016	ENGL-850	STDS IN COLONIAL AMERICAN LIT	3 HRS.
016	ENGL-480	SEM:NOVELS OF FAITH & DOUBT	3 HRS.	010	LEC M	3:00PM- 5:45PM MEM 107 LEMAY J OPEN TO GRADUATE STUDENTS ONLY.	
014	LEC T	11:00AM- 2:00PM MEM 126 BEASLEY J SECTION SATISFIES A&S WRITING REQUIREMENT. OPEN TO SENIORS ONLY. OPEN TO MAJORS ONLY.		016	ENGL-853	MODERN/POSTMODERN AMERICAN FICT	3 HRS.
016	ENGL-480	DOCUMENTARY: JOURNALISM & FILM	3 HRS.	010	LEC W	6:00PM- 8:45PM MEM 126 SAFER E OPEN TO GRADUATE STUDENTS ONLY.	
015	LEC R	2:00PM- 5:00PM MEM 037 KERRANE K SECTION SATISFIES A&S WRITING REQUIREMENT. OPEN TO SENIORS ONLY. OPEN TO MAJORS ONLY.		016	ENGL-869	MASTER'S THESIS	1-6 HRS.
016	ENGL-480	SEM:NORRIS,FITZG,HEMINGWAY,STEIN	3 HRS.	000	IND TBA	DO NOT REGISTER FOR '000' SECTIONS. SEE DEPARTMENT SECRETARY FOR SECTION NUMBER.	
016	LEC T	3:00PM- 6:00PM MEM 126 DAVISON R SECTION SATISFIES A&S WRITING REQUIREMENT. OPEN TO SENIORS ONLY. OPEN TO MAJORS ONLY.		016	ENGL-964	PRE-CANDIDACY STUDY	3-12 HRS.
016	ENGL-480	HNRS:US LATNA (W)RITES:REMAP AMS	3 HRS.	000	IND TBA	DO NOT REGISTER FOR '000' SECTIONS. SEE DEPARTMENT SECRETARY FOR SECTION NUMBER. PASS/FAIL ONLY	
081	LEC W	3:00PM- 6:00PM MEM 126 QUINTANA A PERMISSION REQUIRED FROM HONORS PROGRAM SECTION SATISFIES A&S WRITING REQUIREMENT. OPEN TO MAJORS ONLY. OPEN TO SENIORS ONLY.		016	ENGL-969	DOCTORAL DISSERTATION	1-12 HRS.
016	ENGL-480	HNRS: BLK MASCULINITY&LITERATURE	3 HRS.	000	IND TBA	DO NOT REGISTER FOR '000' SECTIONS. SEE DEPARTMENT SECRETARY FOR SECTION NUMBER. PASS/FAIL ONLY	
083	LEC TR	12:30PM- 1:45PM MEM 125 HENDERSON C PERMISSION REQUIRED FROM HONORS PROGRAM SECTION SATISFIES A&S WRITING REQUIREMENT. OPEN TO SENIORS ONLY. OPEN TO MAJORS ONLY.					
016	ENGL-480	HNRS:NOVELS OF FAITH & DOUBT	3 HRS.				
084	LEC T	11:00AM- 2:00PM MEM 126 BEASLEY J PERMISSION REQUIRED FROM HONORS PROGRAM SECTION SATISFIES A&S WRITING REQUIREMENT. OPEN TO SENIORS ONLY. OPEN TO MAJORS ONLY.					
016	ENGL-482	SEMINAR IN TEACHING ENGLISH I	3 HRS.				
010	LEC M	3:35PM- 6:35PM MEM 113 BROWN F REQUIRES PERMISSION OF INSTRUCTOR					

ENWC - Entomology and Wildlife Conservation

053 - REGISTRATION CODE FOR ENWC

053	ENWC-105	INSECTS IN OUR WORLD	3 HRS.
440	LEC T	6:00PM- 9:00PM TNS 132 SAMEL A PREFERENCE GIVEN TO CEND STUDENTS.	
053	ENWC-165	NEW STUDENT SEMINAR	1 HRS.
010	LEC T	11:00AM-12:15PM TNS 132 ROTH R OPEN TO MAJORS ONLY. OPEN TO FRESHMEN ONLY.	
053	ENWC-201	WILDLIFE CONSERVATN & ECOLOGY	3 HRS.
010	LEC MWF	12:20PM- 1:10PM KRB 205 CARON D	
053	ENWC-201	HNRS:WILDLIFE CONSERVATN/ECOLOGY	3 HRS.
080	LEC TR	2:00PM- 3:15PM GOR 304 ROTH R	
	LEC F	9:05AM- 9:55AM GOR 218 PERMISSION REQUIRED FROM HONORS PROGRAM	
053	ENWC-201	WILDLIFE CONSERVATN & ECOLOGY	3 HRS.
410	LEC W	6:00PM- 9:00PM AHT LOBBY NORTHROP R SECTION MEETS AT ARSHT HALL, 2800 PENN AVE, WILM PREFERENCE GIVEN TO CEND STUDENTS.	
053	ENWC-205	ELEMENTS OF ENTOMOLOGY	3 HRS.
010	LEC MWF	10:10AM-11:00AM GOR 104 CARON D	

Reg Code	Course #	Course Title	Start-End Time	Bldg	Room	Instructor	Credits	Reg Code	Course #	Course Title	Start-End Time	Bldg	Room	Instructor	Credits
Sec #	Act	Days						Sec #	Act	Days					
053	ENWC-205	HNRS:ELEMENTS OF ENTOMOLOGY					3 HRS.			FINC - Finance					
080	LEC	MWF	10:10AM-11:00AM	GOR	104	CARON D									
	LEC	M	1:25PM- 2:15PM	GOR	310										
			PERMISSION REQUIRED FROM HONORS PROGRAM												
053	ENWC-266	SPECIAL PROBLEM					1-3 HRS.	101	FINC-200	FUNDAMENTALS OF FINANCE					3 HRS.
000	IND	TBA				STAFF		010	LEC	M	6:00PM- 9:00PM	PRN 236		SOMMERS D	
			PERMISSION REQUIRED FROM HONORS PROGRAM												
053	ENWC-305	ENTOMOLOGY LABORATORY					2 HRS.	101	FINC-201	INTRODUCTION TO INVESTMENTS					3 HRS.
010	LAB	TR	10:00AM-12:00PM	TNS	012	BARTLETT C		410	LEC	M	6:00PM- 9:00PM	AHT LOBBY		LAROCCO	
053	ENWC-325	WILDLIFE MANAGEMENT					3 HRS.								
010	LEC	TR	8:00AM- 9:15AM	GOR	103	BOWMAN J									
			SEE COURSE CATALOG FOR PREREQ/COREQ. OPEN TO JUNIORS AND SENIORS. ENWC325010 PREFERENCE GIVEN TO ENT, WC AND NRM MAJORS.												
053	ENWC-366	INDEPENDENT STUDY					1-6 HRS.	449	LEC	W	6:00PM- 9:00PM	BOW 104		SOMMERS D	
000	IND	TBA													
			DO NOT REGISTER FOR '000' SECTIONS. SEE DEPARTMENT SECRETARY FOR SECTION NUMBER. REQUIRES PERMISSION OF INSTRUCTOR												
053	ENWC-406	INSECT IDENTIFICATION-TAXONOMY					3 HRS.	101	FINC-311	PRINCIPLES OF FINANCE					3 HRS.
010	LEC	TR	9:30AM-10:45AM	WOR	203	TALLAMY D		010	LEC	TR	11:00AM-12:15PM	PRN 115		BIEDERMAN K	
	LAB	T	12:30PM- 2:15PM	TNS	012						12:20PM- 1:10PM	PRN 327			
			** CANCELLED **												
053	ENWC-408	INSECT FIELD TAXONOMY					3 HRS.	011	LEC	TR	11:00AM-12:15PM	PRN 115		BIEDERMAN K	
010	LEC	F	12:45PM- 1:30PM	TNS	012	BARTLETT C									
	LAB	F	1:30PM- 4:45PM	TNS	012										
			400-LEVEL SECTION MEETS WITH A 600-LEVEL SECTION												
053	ENWC-410	ECOL OF ARTH VECTORS & PARASITES					3 HRS.	012	LEC	TR	11:00AM-12:15PM	PRN 115		BIEDERMAN K	
010	LEC	M	8:00AM- 9:55AM	TNS	012	GINGRICH J									
	LAB	F	8:00AM-11:00AM	TNS	012										
			SEE COURSE CATALOG FOR PREREQ/COREQ.												
053	ENWC-425	MAMMALOGY					3 HRS.	013	LEC	TR	11:00AM-12:15PM	PRN 115		BIEDERMAN K	
010	LEC	MW	10:10AM-11:00AM	TNS	009	BOWMAN J									
	LAB	W	1:25PM- 4:25PM	TNS	012										
			400-LEVEL SECTION MEETS WITH A 600-LEVEL SECTION OPEN TO JUNIORS AND SENIORS. REQUIRES PERMISSION OF INSTRUCTOR ENWC425010 PREFERENCE GIVEN TO ENT, WC AND NRM MAJORS.												
053	ENWC-464	FIELD EXPERIENCE					1-3 HRS.	014	LEC	TR	11:00AM-12:15PM	PRN 115		BIEDERMAN K	
000	IND	TBA				STAFF									
			DO NOT REGISTER FOR '000' SECTIONS. SEE DEPARTMENT SECRETARY FOR SECTION NUMBER. REQUIRES PERMISSION OF INSTRUCTOR PASS/FAIL ONLY												
053	ENWC-465	SENIOR SEMINAR					1 HRS.	015	LEC	TR	11:00AM-12:15PM	PRN 115		BIEDERMAN K	
010	LEC	M	12:20PM- 2:15PM	TNS	009	MASON C									
	LEC	W	12:20PM- 2:15PM	TNS	009	MASON C									
	LEC	R	2:00PM- 3:50PM	TNS	002	MASON C									
053	ENWC-466	INDEPENDENT STUDY					1-6 HRS.	016	LEC	TR	12:30PM- 1:45PM	PRN 327		STAFF	
000	IND	TBA													
			DO NOT REGISTER FOR '000' SECTIONS. SEE DEPARTMENT SECRETARY FOR SECTION NUMBER. REQUIRES PERMISSION OF INSTRUCTOR												
053	ENWC-468	RESEARCH					1-6 HRS.	017	LEC	TR	2:00PM- 3:15PM	PRN 331		STAFF	
000	IND	TBA				STAFF									
			DO NOT REGISTER FOR '000' SECTIONS. SEE DEPARTMENT SECRETARY FOR SECTION NUMBER.												
053	ENWC-601	INSECT PHYSIOLOGY					4 HRS.	101	FINC-311	HNRS:PRINCIPLES OF FINANCE					3 HRS.
010	LEC	TR	9:30AM-10:45AM	FGL	102	KEIL C		080	LEC	MW	2:30PM- 3:45PM	PRN 329		BATES T	
	LAB	R	1:00PM- 3:00PM	TNS	012										
			PERMISSION REQUIRED FROM HONORS PROGRAM OPEN TO JUNIORS AND SENIORS. OPEN TO STUDENTS WHOSE MAJOR REQUIRES COURSE.												
053	ENWC-608	INSECT FIELD TAXONOMY					3 HRS.	101	FINC-312	INTERMEDIATE FINANCIAL MGMT					3 HRS.
010	LEC	F	12:30PM- 1:30PM	TNS	012	BARTLETT C		010	LEC	MW	2:30PM- 3:45PM	PRN 114		BOWERS H	
	LAB	F	1:25PM- 4:45PM	TNS	012										
			600-LEVEL SECTION MEETS WITH A 400-LEVEL SECTION												
053	ENWC-610	ECOL OF ARTH VECTORS & PARASITES					3 HRS.	011	LEC	MW	4:00PM- 5:15PM	PRN 114		BOWERS H	
010	LEC	M	8:00AM- 9:55AM	TNS	012	GINGRICH J									
	LAB	F	8:00AM-11:00AM	TNS	012										
			SEE COURSE CATALOG FOR PREREQ/COREQ.												
053	ENWC-614	INSECT ECOLOGY					3 HRS.	101	FINC-313	FINANCIAL MARKETS					3 HRS.
010	LEC	TR	11:00AM-12:15PM	WOR	205	WOOD T		010	LEC	TR	9:30AM-10:45AM	PRN 115		SCHWEITZER R	
053	ENWC-625	MAMMALOGY					3 HRS.	101	FINC-407	SECURITIES ANALYSIS					3 HRS.
010	LEC	MW	10:10AM-11:00AM	TNS	009	BOWMAN J		010	LEC	TR	12:30PM- 1:45PM	PRN 236		HARRIS J	
	LAB	W	1:25PM- 4:25PM	TNS	012										
			600-LEVEL SECTION MEETS WITH A 400-LEVEL SECTION OPEN TO GRADUATE STUDENTS ONLY. REQUIRES PERMISSION OF INSTRUCTOR												
053	ENWC-805	INSECT-PLANT CHEMICAL ECOLOGY					2 HRS.	011	LEC	TR	2:00PM- 3:15PM	PRN 236		HARRIS J	
010	LEC	F	9:05AM-10:45AM	TNS	057	MASON C									
053	ENWC-865	SEMINAR					1 HRS.	012	LEC	TR	3:30PM- 4:45PM	PRN 236		HARRIS J	
010	LEC	TBA				MASON C									
			OPEN TO GRADUATE STUDENTS ONLY.												
053	ENWC-868	RESEARCH					1-9 HRS.	013							
000	IND	TBA													
			DO NOT REGISTER FOR '000' SECTIONS. SEE DEPARTMENT SECRETARY FOR SECTION NUMBER.												
053	ENWC-869	MASTER'S THESIS					1-6 HRS.	014							
000	IND	TBA													
			DO NOT REGISTER FOR '000' SECTIONS. SEE DEPARTMENT SECRETARY FOR SECTION NUMBER.												
053	ENWC-888	TOPICS IN ENTOMOL & APPL ECOLOGY					1 HRS.	015	LEC	TR	3:30PM- 4:45PM	PRN 327		STAFF	
010	LEC	F	11:15AM- 1:10PM	FGL	103	WOOD T									
			OPEN TO GRADUATE STUDENTS ONLY. PASS/FAIL ONLY												
			SEE COURSE CATALOG FOR PREREQ/COREQ.												

Reg Sec #	Code Act	Course # Days	Course Title Start-End Time	Bldg	Room	Instructor	Credits	Reg Sec #	Code Act	Course # Days	Course Title Start-End Time	Bldg	Room	Instructor	Credits
012	LEC	MWF	10:10AM-11:00AM	PRN	116	DETWILER T									
			SEE COURSE CATALOG FOR PREREQ/COREQ. OPEN TO SENIOR MAJORS ONLY.												
013	LEC	MWF	11:15AM-12:05PM	PRN	116	DETWILER T									
			SEE COURSE CATALOG FOR PREREQ/COREQ. OPEN TO SENIOR MAJORS ONLY.												
101	FINC-412		HNRS:FINANCIAL INSTITUTIONS				3 HRS.								
080	LEC	MWF	11:15AM-12:05PM	PRN	116	DETWILER T									
			PERMISSION REQUIRED FROM HONORS PROGRAM												
101	FINC-418		ADVANCED CORPORATE FINANCE				3 HRS.								
010	LEC	TR	9:30AM-10:45AM	MBN	126	ELSON C									
			SEE COURSE CATALOG FOR PREREQ/COREQ. OPEN TO SENIORS ONLY.												
101	FINC-418		HNRS:ADVANCED CORPORATE FINANCE				3 HRS.								
080	LEC	TR	9:30AM-10:45AM	MBN	126	ELSON C									
			PERMISSION REQUIRED FROM HONORS PROGRAM SEE COURSE CATALOG FOR PREREQ/COREQ.												
101	FINC-850		FINANCIAL MANAGEMENT				3 HRS.								
010	LEC	T	6:00PM- 8:45PM	MBN	231	GILLAN S									
			OPEN TO MBA STUDENTS ONLY. REQUIRES PERMISSION OF MBA DIRECTOR												
101	FINC-852		INVESTMENT ANALYSIS				3 HRS.								
010	LEC	R	6:00PM- 8:45PM	MBN	231	HARRIS J									
			OPEN TO MBA STUDENTS ONLY. REQUIRES PERMISSION OF MBA DIRECTOR												
101	FINC-854		SPECIAL TOPICS IN FINANCE				3 HRS.								
010	LEC	M	6:00PM- 8:45PM	PRN	233A	GILLAN S									
			REQUIRES PERMISSION OF MBA DIRECTOR OPEN TO MBA STUDENTS ONLY. SEE COURSE CATALOG FOR PREREQ/COREQ.												
101	FINC-855		FINANCIAL INSTITUTIONS & MARKETS				3 HRS.								
010	LEC	T	6:00PM- 8:45PM	MBN	230	SCHWEITZER R									
			OPEN TO MBA STUDENTS ONLY. REQUIRES PERMISSION OF MBA DIRECTOR												
FLLT - Foreign Languages and Literature															
017 - REGISTRATION CODE FOR FLLT															
017	FLLT-100		ESSENTIAL FOREIGN LANG:ARABIC				1 HRS.								
078	LEC	TBA				STAFF									
			PASS/FAIL ONLY												
017	FLLT-167		NEW TESTAMENT GREEK				2 HRS.								
440	LEC	R	4:30PM- 6:30PM	GOR	315	CULLEY G									
			PREFERENCE GIVEN TO CEND STUDENTS. SEE COURSE DESCRIPTION IN FRONT OF BOOKLET.												
017	FLLT-202		BIBLICAL & CLASSICAL LITERATURE				3 HRS.								
190	LEC	TBA				BROCKMANN R									
	DSC	TBA													
			PERMISSION REQUIRED FROM CONTINUING ED SECTION OFFERED IN VIDEOTAPE FORMAT. SEE UD ONLINE/DIST LEARNING PG IN FRONT OF BOOK. CROSS LIST: ENGL-202-190 CMLT-202-190												
017	FLLT-320		TPCS:NORDIC SAGA AND MYTH				3 HRS.								
010	LEC	MWF	11:15AM-12:05PM	GOR	306	WEDEL A									
017	FLLT-322		ANTIQUITY THROUGH MDRN EYES				3 HRS.								
010	LEC	W	7:00PM-10:00PM	GOR	103	GROSS N									
			CROSS LIST: CMLT-322-010												
017	FLLT-328		WRITING & GENDER IN HEIAN JAPAN				3 HRS.								
010	LEC	MWF	10:10AM-11:00AM	GOR	102	MARCEAU L									
			CROSS LIST: WOMS-328-010												
011	LEC	MWF	10:10AM-11:00AM	GOR	102	MARCEAU L									
			SECTION SATISFIES A&S WRITING REQUIREMENT. CROSS LIST: WOMS-328-011												
017	FLLT-328		HNRS:WRITNG & GENDER/HEIAN JAPN				3 HRS.								
080	LEC	MWF	11:15AM-12:05PM	GOR	317	MARCEAU L									
			PERMISSION REQUIRED FROM HONORS PROGRAM CROSS LIST: WOMS-328-080												
081	LEC	MWF	10:10AM-11:00AM	GOR	102	MARCEAU L									
			PERMISSION REQUIRED FROM HONORS PROGRAM												
017	FLLT-360		HNRS:SOCIETY&SPECT./A/ROME&GREEC				3 HRS.								
080	LEC	MWF	10:10AM-11:00AM	PRN	227	GIESECKE A									
			PERMISSION REQUIRED FROM HONORS PROGRAM												
017	FLLT-360		HNRS:MME BOVARY ON PAGE &SCREEN				3 HRS.								
081	LEC	TR	12:30PM- 1:45PM	SMI	208	DONALDSON-EVANS									
			PERMISSION REQUIRED FROM HONORS PROGRAM												
017	FLLT-367		ANTI-HEROES MODERN CHINESE LIT				3 HRS.								
010	LEC	MWF	12:20PM- 1:10PM	PRN	233A	CHEN J									
017	FLLT-367		HNRS:ANTI-HEROES MODERN CHINESE				3 HRS.								
080	LEC	MWF	12:20PM- 1:10PM	PRN	233A	CHEN J									
			PERMISSION REQUIRED FROM HONORS PROGRAM												
017	FLLT-422		LANGUAGE SYLLABUS DESIGN				3 HRS.								
010	LEC	W	6:00PM- 9:00PM	SMI	203	ALALOU A									
	LEC	M	3:30PM- 5:00PM	SMI	203										
			CROSS LIST: LING-422-010												
017	FLLT-622		LANGUAGE SYLLABUS DESIGN				3 HRS.								
010	LEC	W	6:00PM- 9:00PM	SMI	203	ALALOU A									
	LEC	M	3:30PM- 5:00PM	SMI	203										
			CROSS LIST: LING-622-010												
017	FLLT-623		THEO & PRAC ISSUES FOREIGN LANG				3 HRS.								
010	LEC	W	9:00AM-12:00PM	MBN	125	CUBILLOS J									
FOSC - Food Science															
085 - REGISTRATION CODE FOR FOSC															
085	FOSC-102		FOOD FOR THOUGHT				3 HRS.								
010	LEC	MW	1:25PM- 2:15PM	GOR	208	DAVIES C									
	LEC	F	1:25PM- 2:15PM	GOR	116										
			REQUIRES PERMISSION OF INSTRUCTOR												
085	FOSC-166		SPECIAL PROBLEM				1-3 HRS.								
000	IND	TBA													
			DO NOT REGISTER FOR '000' SECTIONS. SEE DEPARTMENT SECRETARY FOR SECTION NUMBER.												
085	FOSC-266		SPECIAL PROBLEM				1-3 HRS.								
000	IND	TBA				STAFF									
			DO NOT REGISTER FOR '000' SECTIONS. SEE DEPARTMENT SECRETARY FOR SECTION NUMBER.												
085	FOSC-328		FOOD CHEMISTRY				4 HRS.								
010	LEC	MWF	10:10AM-11:00AM	TNS	006	DAVIES C									
	LAB	R	2:00PM- 4:45PM	WOR	202										
			REQUIRES PROTECTIVE EYEWEAR.												
085	FOSC-359		TOPICS IN FOOD SCIENCE				1 HRS.								
010	DSC	W	10:10AM-11:00AM	GOR	316	JOERGER R									
085	FOSC-366		INDEPENDENT STUDY				1-6 HRS.								
000	IND	TBA													
			DO NOT REGISTER FOR '000' SECTIONS. SEE DEPARTMENT SECRETARY FOR SECTION NUMBER.												
085	FOSC-399		TEACHING ASSISTANT				1-2 HRS.								
000	LAB	TBA				STAFF									
			DO NOT REGISTER FOR '000' SECTIONS. SEE DEPARTMENT SECRETARY FOR SECTION NUMBER. PASS/FAIL ONLY												
085	FOSC-409		FOOD PROCESSING				4 HRS.								
010	LEC	MWF	9:05AM- 9:55AM	WOR	202	STAFF									
	LAB	F	12:20PM- 3:20PM	WOR	202										
			400-LEVEL SECTION MEETS WITH A 600-LEVEL SECTION												
085	FOSC-439		FOOD MICROBIOLOGY				4 HRS.								
010	LEC	TR	9:30AM-10:45AM	WOR	202	HOOVER D									
	LAB	T	11:00AM-12:15PM	WOR	202										
	LAB	R	11:00AM- 1:45PM	WOR	202										
			400-LEVEL SECTION MEETS WITH A 600-LEVEL SECTION												
085	FOSC-466		INDEPENDENT STUDY				1-6 HRS.								
000	IND	TBA													
			DO NOT REGISTER FOR '000' SECTIONS. SEE DEPARTMENT SECRETARY FOR SECTION NUMBER.												
085	FOSC-609		FOOD PROCESSING				4 HRS.								
010	LEC	MWF	9:05AM- 9:55AM	WOR	202	STAFF									
	LAB	F	12:20PM- 3:20PM	WOR	202										
			600-LEVEL SECTION MEETS WITH A 400-LEVEL SECTION												
085	FOSC-628		FOOD CHEMISTRY				4 HRS.								
010	LEC	MWF	10:10AM-11:00AM	TNS	006	DAVIES C									
	LAB	R	2:00PM- 4:45PM	WOR	202										
			REQUIRES PERSONAL PROTECTIVE WEAR AND EYEWEAR.												
085	FOSC-639		FOOD MICROBIOLOGY				4 HRS.								
010	LEC	TR	9:30AM-10:45AM	WOR	202	HOOVER D									
	LAB	T	11:00AM-12:15PM	WOR	202										
	LAB	R	11:00AM- 1:45PM	WOR	202										
			600-LEVEL SECTION MEETS WITH A 400-LEVEL SECTION												
085	FOSC-666		SPECIAL PROBLEM				1-12 HRS.								
000	IND	TBA													
			DO NOT REGISTER FOR '000' SECTIONS. SEE DEPARTMENT SECRETARY FOR SECTION NUMBER.												
085	FOSC-667		FOOD PACKAGING				3 HRS.								
010	LEC	T	6:30PM- 9:30PM	TNS	057	KEOWN R									
			THIS IS AN INTERACTIVE TELEVISION SECTION. SEE COURSE DESCRIPTION IN FRONT OF BOOKLET.												
085	FOSC-866		SPECIAL PROBLEM				1-12 HRS.								
000	IND	TBA				STAFF									
			DO NOT REGISTER FOR '000' SECTIONS. SEE DEPARTMENT SECRETARY FOR SECTION NUMBER.												
085	FOSC-868		RESEARCH												

Reg Sec	Code Act	Course # Days	Course Title Start-End Time	Bldg	Room	Instructor	Credits	Reg Sec	Code Act	Course # Days	Course Title Start-End Time	Bldg	Room	Instructor	Credits
046	FREC-201	LEC TR	RECORDS AND ACCOUNTS 2:00PM- 3:15PM	ROB	203	VOGEL D	3 HRS.	018	FREN-106	FRENCH II - ELEM/INTER	9:05AM- 9:55AM	MDH	204	STAFF	4 HRS.
046	FREC-240	LEC TR	QUANTITATIVE METHODS IN AG ECON 11:00AM-12:15PM	EVN	305	HYDE R	3 HRS.				9:00AM- 9:50AM	PRN	229		
046	FREC-266	IND TBA	SPECIAL PROBLEM				1-3 HRS.				***** FREN106, ALL SECTIONS, YOU MUST HAVE TAKEN FREN105 OR LESS THAN 4 YEARS OF FRENCH IN HIGH SCHOOL. STUDENTS SEEKING EXCEPTIONS: CONTACT LANGUAGE PLACEMENT, 34 WEST DELAWARE AVENUE, ROOM 205 (831-3572). *****				
046	FREC-345	LEC TR	STRATEGIC SELLING & BUYER COMM 2:00PM- 3:15PM	TNS	009	TOENSMeyer U	3 HRS.	011	LEC MWF		10:10AM-11:00AM	MDH	204	STAFF	
046	FREC-366	IND TBA	INDEPENDENT STUDY				1-6 HRS.	012	LEC MWF		11:15AM-12:05PM	PRN	229	STAFF	
			DO NOT REGISTER FOR '000' SECTIONS. SEE DEPARTMENT SECRETARY FOR SECTION NUMBER.					013	LEC TR		11:00AM-11:50AM	PRN	326		
046	FREC-404	LEC TR	FOOD AND FIBER MARKETING 3:30PM- 4:45PM	TNS	009	BERNARD J	3 HRS.	014	LEC MWF		12:20PM- 1:10PM	MDH	220	STAFF	
046	FREC-408	LEC MW	RESEARCH METHODS I 1:25PM- 2:15PM	GOR	116	ILVENTO T	3 HRS.	015	LEC TR		12:00PM-12:50PM	PRN	326		
		LEC F	1:25PM- 2:15PM	GOR	208			016	LEC MWF		1:25PM- 2:15PM	MDH	220	STAFF	
			OPEN TO UNDERGRADUATE STUDENTS ONLY.					018	FREN-107	FRENCH III - INTERMEDIATE	8:00AM- 8:50AM	SMI	204	STAFF	4 HRS.
046	FREC-410	LEC MWF	INTL AG TRADE AND MARKETING 9:05AM- 9:55AM	TNS	002	AWOKUSE T	3 HRS.	010	LEC TR		8:00AM- 8:50AM	SMI	204		
046	FREC-412	LEC TBA	STRATEGIC MARKETING COMPETITION				1-3 HRS.				***** FREN107, ALL SECTIONS, YOU MUST HAVE TAKEN FREN106 OR 4 OR MORE YEARS OF FRENCH IN HIGH SCHOOL. STUDENTS SEEKING EXCEPTIONS:CONTACT LANGUAGE PLACEMENT, 34 WEST DELAWARE AVENUE, ROOM 205 (831-3572). *****				
046	FREC-430	LEC TR	EST & MGN A FOOD & AGRIBUSINESS 9:30AM-10:45AM	GOR	308	TOENSMeyer U	3 HRS.	011	LEC MWF		9:05AM- 9:55AM	MDH	203	STAFF	
046	FREC-450	LEC MW	TOPICS IN ENVIRONMENTAL LAW 4:40PM- 5:55PM	TNS	002	DUKE J	3 HRS.	012	LEC TR		9:00AM- 9:50AM	PRN	227		
			REQUIRES PERMISSION OF INSTRUCTOR CROSS LIST: LEST-450-010					013	LEC TR		10:00AM-10:50AM	PRN	227	ALALOU A	
046	FREC-464	LAB TBA	AGRIBUSINESS INTERNSHIP				1-3 HRS.	014	LEC MWF		11:15AM-12:05PM	MDH	204	STAFF	
			DO NOT REGISTER FOR '000' SECTIONS. SEE DEPARTMENT SECRETARY FOR SECTION NUMBER. REQUIRES PERMISSION OF INSTRUCTOR					015	LEC TR		11:00AM-11:50AM	PRN	233A		
046	FREC-466	IND TBA	INDEPENDENT STUDY				1-6 HRS.	016	LEC MWF		12:20PM- 1:10PM	MDH	204	STAFF	
			DO NOT REGISTER FOR '000' SECTIONS. SEE DEPARTMENT SECRETARY FOR SECTION NUMBER.					016	LEC TR		12:00PM-12:50PM	PRN	326		
046	FREC-480	LEC T	GEORG INF SYSTEMS IN NAT RSRC MGT 3:30PM- 4:45PM	TNS	002	STAFF	4 HRS.	017	LEC MWF		2:30PM- 3:20PM	MDH	220	STAFF	
		LEC R	2:30PM- 5:00PM	TNS	006			018	LEC TR		2:00PM- 2:50PM	BRL	203		
046	FREC-608	LEC TR	RESEARCH METHODS 5:00PM- 6:15PM	TNS	009	PESEK J	3 HRS.	019	LEC MWF		2:30PM- 3:20PM	MDH	204	STAFF	
			OPEN TO GRADUATE STUDENTS ONLY.					019	LEC TR		2:00PM- 2:50PM	PRN	227	STAFF	
046	FREC-674	LEC W	APPLIED DATA BASE MANAGEMENT 6:00PM- 9:00PM	TNS	007	PESEK J	3 HRS.	018	FREN-107	HNRS:FRENCH III - INTERMEDIATE	12:20PM- 1:10PM	MDH	204	STAFF	4 HRS.
			REQUIRES PERMISSION OF INSTRUCTOR CROSS LIST: STAT-674-010					080	LEC TR		12:00PM-12:50PM	PRN	325		
046	FREC-810	LEC M	INTERNATIONAL AG TRADE SP TOPICS 10:10AM-12:30PM	TNS	002	AWOKUSE T	3 HRS.				PERMISSION REQUIRED FROM HONORS PROGRAM				
046	FREC-827	LEC R	ADVANCED PRODUCTION ECONOMICS 5:30PM- 8:00PM	GOR	310	MALCOLM S	3 HRS.	018	FREN-200	GRAMMAR AND COMPOSITION	10:10AM-11:00AM	MDH	202	STAFF	3 HRS.
			CROSS LIST: ECON-827-010					010	LEC MWF		10:10AM-11:00AM	MDH	202	STAFF	
046	FREC-834	LEC T	SEMINAR IN RESOURCE ECONOMICS 6:30PM- 9:30PM	TNS	002	DUKE J	3 HRS.	011	LEC MWF		1:25PM- 2:15PM	MDH	201	STAFF	
046	FREC-866	IND TBA	SPECIAL PROBLEM				1-12 HRS.	018	FREN-205	FRENCH CONVERSATION	9:05AM- 9:55AM	MDH	202	STAFF	3 HRS.
			DO NOT REGISTER FOR '000' SECTIONS. SEE DEPARTMENT SECRETARY FOR SECTION NUMBER.					010	LEC MWF		9:05AM- 9:55AM	MDH	202	STAFF	
046	FREC-869	IND TBA	MASTER'S THESIS				1-6 HRS.	011	LEC TR		11:00AM-12:15PM	MDH	204	STAFF	
			DO NOT REGISTER FOR '000' SECTIONS. SEE DEPARTMENT SECRETARY FOR SECTION NUMBER.					018	FREN-205	HNRS:FRENCH CONVERSATION	9:05AM- 9:55AM	MDH	202	STAFF	3 HRS.
FREN - French															
018 - REGISTRATION CODE FOR FREN															
018	FREN-101	LEC W	ELEMENTARY FRENCH I 6:00PM- 9:00PM	AHT	LOBBY	STAFF	3 HRS.	018	FREN-211	FRENCH READING AND COMPOSITION	11:15AM-12:05PM	MDH	203	STAFF	3 HRS.
410			SECTION MEETS AT ARSHT HALL, 2800 PENN AVE, WILM PREFERENCE GIVEN TO CEND STUDENTS.					010	LEC MWF		11:15AM-12:05PM	MDH	203	STAFF	
018	FREN-105	LEC MW	FRENCH I - ELEMENTARY 8:00AM- 8:50AM	SMI	208	STAFF	4 HRS.	011	LEC MWF		3:35PM- 4:25PM	PRN	229	STAFF	
010		LEC TR	8:00AM- 8:50AM	SMI	208			018	FREN-211	HNRS:FRENCH READING & COMP	11:15AM-12:05PM	MDH	203	STAFF	3 HRS.
			***** FREN105, ALL SECTIONS, YOU MUST HAVE TAKEN LESS THAN 2 YEARS OF FRENCH IN HIGH SCHOOL OR 2 YEARS IN 9TH AND 10TH GRADES ONLY. STUDENTS SEEKING EXCEPTIONS:CONTACT LANGUAGE PLACEMENT, 34 WEST DELAWARE AVENUE, ROOM 205 831-3572). *****					080	LEC MWF		11:15AM-12:05PM	MDH	203	STAFF	
011	LEC MWF		9:05AM- 9:55AM	MDH	220	STAFF		081	LEC MWF		3:35PM- 4:25PM	PRN	229	STAFF	
012	LEC TR		9:00AM- 9:50AM	PRN	233A						***** FREN105, ALL SECTIONS, YOU MUST HAVE TAKEN LESS THAN 2 YEARS OF FRENCH IN HIGH SCHOOL OR 2 YEARS IN 9TH AND 10TH GRADES ONLY. STUDENTS SEEKING EXCEPTIONS:CONTACT LANGUAGE PLACEMENT, 34 WEST DELAWARE AVENUE, ROOM 205 831-3572). *****				
013	LEC MWF		10:10AM-11:00AM	MDH	220	STAFF		018	FREN-301	INTRO TO FR LITERATURE PROSE	11:15AM-12:05PM	SMI	204	STEINBERGER D	3 HRS.
014	LEC TR		1:00PM- 1:50PM	SMI	204			010	LEC MWF		12:20PM- 1:10PM	SMI	204	STEINBERGER D	
014	LEC MWF		3:35PM- 4:25PM	PRN	326	STAFF		018	FREN-301	HNRS:INTRO FREN LITERATURE PROSE	11:15AM-12:05PM	SMI	204	STEINBERGER D	3 HRS.
			3:00PM- 3:50PM	MDH	101			080	LEC MWF		11:15AM-12:05PM	SMI	204	STEINBERGER D	
			3:00PM- 3:50PM	MDH	101						***** FREN105, ALL SECTIONS, YOU MUST HAVE TAKEN LESS THAN 2 YEARS OF FRENCH IN HIGH SCHOOL OR 2 YEARS IN 9TH AND 10TH GRADES ONLY. STUDENTS SEEKING EXCEPTIONS:CONTACT LANGUAGE PLACEMENT, 34 WEST DELAWARE AVENUE, ROOM 205 831-3572). *****				
011	LEC TR		9:00AM- 9:50AM	PRN	233A			018	FREN-301	HNRS:INTRO TO FR LIT PROSE	12:20PM- 1:10PM	SMI	204	STEINBERGER D	3 HRS.
012	LEC MWF		10:10AM-11:00AM	MDH	220	STAFF		081	LEC MWF		11:15AM-12:05PM	MDH	203	STAFF	
013	LEC TR		10:00AM-10:50AM	PRN	233A			018	FREN-302	INTRO TO FR LIT:POETRY & THEATRE	9:05AM- 9:55AM	SMI	204	THIBAULT B	3 HRS.
013	LEC MWF		1:25PM- 2:15PM	PRN	227	STAFF		018	FREN-302	HNRS:INTRO/FR LIT:POETRY/THEATRE	9:05AM- 9:55AM	SMI	204	THIBAULT B	3 HRS.
014	LEC TR		1:00PM- 1:50PM	SMI	204			080	LEC MWF		9:05AM- 9:55AM	SMI	204	THIBAULT B	
014	LEC MWF		3:35PM- 4:25PM	PRN	326	STAFF					***** FREN105, ALL SECTIONS, YOU MUST HAVE TAKEN LESS THAN 2 YEARS OF FRENCH IN HIGH SCHOOL OR 2 YEARS IN 9TH AND 10TH GRADES ONLY. STUDENTS SEEKING EXCEPTIONS:CONTACT LANGUAGE PLACEMENT, 34 WEST DELAWARE AVENUE, ROOM 205 831-3572). *****				
			3:00PM- 3:50PM	MDH	101			018	FREN-305	FRENCH CONVERSATION & COMPOSITION	9:05AM- 9:55AM	MDH	202	STAFF	3 HRS.
			3:00PM- 3:50PM	MDH	101			010			***** FREN105, ALL SECTIONS, YOU MUST HAVE TAKEN LESS THAN 2 YEARS OF FRENCH IN HIGH SCHOOL OR 2 YEARS IN 9TH AND 10TH GRADES ONLY. STUDENTS SEEKING EXCEPTIONS:CONTACT LANGUAGE PLACEMENT, 34 WEST DELAWARE AVENUE, ROOM 205 831-3572). *****				
018	FREN-306	LEC TBA	PRACTICAL ORAL/WITTEN EXPRESSN				3 HRS.	018	FREN-306	PRACTICAL ORAL/WITTEN EXPRESSN				STAFF	3 HRS.
			SECTION MEETS IN PARIS, FRANCE.					070			***** FREN105, ALL SECTIONS, YOU MUST HAVE TAKEN LESS THAN 2 YEARS OF FRENCH IN HIGH SCHOOL OR 2 YEARS IN 9TH AND 10TH GRADES ONLY. STUDENTS SEEKING EXCEPTIONS:CONTACT LANGUAGE PLACEMENT, 34 WEST DELAWARE AVENUE, ROOM 205 831-3572). *****				
018	FREN-308	LEC TBA	CONTEMPORARY FRANCE II				3 HRS.	018	FREN-308	CONTEMPORARY FRANCE II				STAFF	3 HRS.
			SECTION MEETS IN PARIS, FRANCE.					070			***** FREN105, ALL SECTIONS, YOU MUST HAVE TAKEN LESS THAN 2 YEARS OF FRENCH IN HIGH SCHOOL OR 2 YEARS IN 9TH AND 10TH GRADES ONLY. STUDENTS SEEKING EXCEPTIONS:CONTACT LANGUAGE PLACEMENT, 34 WEST DELAWARE AVENUE, ROOM 205 831-3572). *****				
018	FREN-325	LEC TR	FRENCH CIVILIZATION I 9:30AM-10:45AM	SMI	203	FERGUSON R	3 HRS.	018	FREN-325	FRENCH CIVILIZATION I	9:30AM-10:45AM	SMI	203	FERGUSON R	3 HRS.

Reg Code	Course #	Course Title	Start-End Time	Bldg	Room	Instructor	Credits	Reg Code	Course #	Course Title	Start-End Time	Bldg	Room	Instructor	Credits	
Sec #	Act	Days						Sec #	Act	Days						
018	FREN-355	SPECIAL TOPICS:					3 HRS.	019	GEOG-203	INTRO TO CULTURAL GEOGRAPHY					3 HRS.	
070	LEC	TBA				STAFF		010	LEC	MW	10:10AM-11:00AM	KRB 100	BUNKSE E			
			SECTION MEETS IN PARIS, FRANCE.						011	DSC	M	12:20PM- 1:10PM	PRS 203			
018	FREN-366	INDEPENDENT STUDY				STAFF	1-3 HRS.	011	LEC	MW	10:10AM-11:00AM	KRB 100	BUNKSE E			
000	IND	TBA	DO NOT REGISTER FOR '000' SECTIONS. SEE DEPARTMENT SECRETARY FOR SECTION NUMBER.					012	DSC	W	11:15AM-12:05PM	CLB 102				
018	FREN-406	ADVANCED FRENCH LANGUAGE				STAFF	3 HRS.	012	LEC	MW	10:10AM-11:00AM	KRB 100	BUNKSE E			
070	LEC	TBA	SECTION MEETS IN PARIS, FRANCE.					013	DSC	W	12:20PM- 1:10PM	PRS 203				
018	FREN-438	WRITING ABOUT LOVE: 17TH CENTURY				STEINBERGER D	3 HRS.	013	LEC	MW	10:10AM-11:00AM	KRB 100	BUNKSE E			
010	LEC	MF	2:30PM- 3:45PM	SMI	208			014	DSC	T	9:30AM-10:20AM	PRS 203				
018	FREN-451	THE AGE OF ANXIETY AND THE ABSUR				THIBAUT B	3 HRS.	014	LEC	MW	10:10AM-11:00AM	KRB 100	BUNKSE E			
010	LEC	MWF	1:25PM- 2:15PM	SMI	208											
018	FREN-455	SELECTED AUTHORS, WORKS & THEMES				STAFF	3 HRS.	019	GEOG-220	METEOROLOGY					3 HRS.	
070	LEC	TBA	SECTION MEETS IN PARIS, FRANCE.					440	LEC	M	6:00PM- 9:00PM	PRS 203	HODNY J			
018	FREN-467	ADVANCED COMPOSITION AND GRAMMAR				FERGUSON R	3 HRS.								PREFERENCE GIVEN TO GENED STUDENTS.	
010	LEC	TR	11:00AM-12:15PM	SMI	208			019	GEOG-226	GEOGRAPHY OF LATIN AMERICA					3 HRS.	
			400-LEVEL SECTION MEETS WITH A 600-LEVEL SECTION						010	LEC	TR	2:00PM- 3:15PM	GOR 117	REES P		
018	FREN-638	WRITING ABOUT LOVE: 17TH CENTURY				STEINBERGER D	3 HRS.								SATISFIES UNIV MULTICULTURAL REQUIREMENT.	
010	LEC	MF	2:30PM- 3:45PM	SMI	208			019	GEOG-250	COMPUTER METHODS IN GEOGRAPHY					4 HRS.	
018	FREN-651	THE AGE OF ANXIETY AND THE ABSUR				THIBAUT B	3 HRS.	010	LEC	MWF	1:25PM- 2:15PM	PRS 203	HANSON B			
010	LEC	MWF	1:25PM- 2:15PM	SMI	208			011	LAB	W	2:30PM- 4:30PM	PRS 114				
018	FREN-666	SPECIAL PROBLEM				STAFF	1-12 HRS.	011	LEC	MWF	1:25PM- 2:15PM	PRS 203	HANSON B			
000	IND	TBA	DO NOT REGISTER FOR '000' SECTIONS. SEE DEPARTMENT SECRETARY FOR SECTION NUMBER.					011	LAB	R	3:30PM- 5:30PM	PRS 114				
018	FREN-667	ADVANCED COMPOSITION AND GRAMMAR				FERGUSON R	3 HRS.	019	GEOG-272	MAP AND AIR PHOTO INTERPRETATION					3 HRS.	
010	LEC	TR	11:00AM-12:15PM	SMI	208			010	LEC	TR	11:00AM-12:15PM	PRS 203	MEIERDING T			
			600-LEVEL SECTION MEETS WITH A 400-LEVEL SECTION					019	GEOG-310	SOCIAL GEOGRAPHY						3 HRS.
018	FREN-875	BAUDELAIRE AND THE SYMBOLISTS				DONALDSON-EVANS	3 HRS.	010	LEC	TR	9:30AM-10:45AM	GOR 114	VENESS A			
010	LEC	R	4:00PM- 7:00PM	SMI	208			019	GEOG-325	URBAN GEOGRAPHY					3 HRS.	
			UNDERGRADS NEED INSTRUCTOR PERMISSION					010	LEC	TR	11:00AM-12:15PM	GOR 222	REES P			
								019	GEOG-357	PALEOCLIMATOLOGY					3 HRS.	
								010	LEC	TR	2:00PM- 3:15PM	PRS 203	MEIERDING T			
								019	GEOG-366	INDEPENDENT STUDY					1-6 HRS.	
								000	IND	TBA	DO NOT REGISTER FOR '000' SECTIONS. SEE DEPARTMENT SECRETARY FOR SECTION NUMBER.					
GEOG - Geography																
019 - REGISTRATION CODE FOR GEOG																
019	GEOG-101	PHYS GEOG:CLIMATIC PROCESSES				LEGATES D	3 HRS.	019	GEOG-372	GEOGRAPHIC INFORMATION SYSTEMS					3 HRS.	
010	LEC	MWF	10:10AM-11:00AM	SMI	130			010	LEC	W	6:00PM- 9:00PM	PRS 203	SMITH A			
			11:15AM-12:05PM	SHL	118			019	GEOG-390	HNRS:CLQ:NEW WORLD ORDER IN EUR					3 HRS.	
011	LEC	MWF	10:10AM-11:00AM	SMI	130	LEGATES D		080	LEC	MW	2:30PM- 3:45PM	MEM 110	SCHREUDER Y			
			8:00AM- 8:50AM	PRS	203										PERMISSION REQUIRED FROM HONORS PROGRAM	
012	LEC	MWF	10:10AM-11:00AM	SMI	130	LEGATES D		019	GEOG-427	APPLIED ENVIRONMENTAL SCIENCE					3 HRS.	
			9:05AM- 9:55AM	SHL	118			010	LEC	T	6:00PM- 9:00PM	GOR 114	STAFF			
013	LEC	MWF	10:10AM-11:00AM	SMI	130	LEGATES D									OPEN TO JUNIORS AND SENIORS.	
			9:30AM-10:20AM	ALS	324			019	GEOG-451	MICROCLIMATOLOGY					3 HRS.	
014	LEC	MWF	10:10AM-11:00AM	SMI	130	LEGATES D		010	LEC	MW	2:30PM- 3:45PM	PRS 203	LEATHERS D			
			12:20PM- 1:10PM	PRS	203										400-LEVEL SECTION MEETS WITH A 600-LEVEL SECTION	
015	LEC	MWF	10:10AM-11:00AM	SMI	130	LEGATES D		019	GEOG-460	WOMEN IN INTERNATIONAL DEVELOPEME					3 HRS.	
			1:25PM- 2:15PM	SHL	122			010	LEC	TR	3:30PM- 4:45PM	SMI 202	BOULD S			
016	LEC	MWF	10:10AM-11:00AM	SMI	130	LEGATES D									SATISFIES UNIV MULTICULTURAL REQUIREMENT. CROSS LIST: SOCI-460-010 WOMS-460-010 IFST-460-010	
			3:35PM- 4:25PM	SHL	118			019	GEOG-464	INTERNSHIP IN GEOGRAPHY					1-6 HRS.	
017	LEC	MWF	10:10AM-11:00AM	SMI	130	LEGATES D		000	INT	TBA	DO NOT REGISTER FOR '000' SECTIONS. SEE DEPARTMENT SECRETARY FOR SECTION NUMBER.					
			2:30PM- 3:20PM	PRS	203										STAFF	
019	GEOG-102	HNRS:HUMAN GEOGRAPHY				VENESS A	3 HRS.	019	GEOG-466	INDEPENDENT STUDY					1-6 HRS.	
080	LEC	TR	2:00PM- 3:15PM	ALS	240			000	IND	TBA	DO NOT REGISTER FOR '000' SECTIONS. SEE DEPARTMENT SECRETARY FOR SECTION NUMBER.					
			PERMISSION REQUIRED FROM HONORS PROGRAM													SATISFIES UNIV MULTICULTURAL REQUIREMENT.
019	GEOG-111	CLIMATIC PROCESSES LAB				LEGATES D	1 HRS.	019	GEOG-467	SPATIAL DATA ANALYSIS					3 HRS.	
010	LAB	T	9:00AM-11:00AM	MDH	216			011	LEC	T	6:00PM- 9:00PM	PRS 203	WILLMOTT C			
			SEE COURSE CATALOG FOR PREREQ/COREQ.													SEE COURSE CATALOG FOR PREREQ/COREQ. SEE COURSE DESCRIPTION IN FRONT OF BOOKLET. 400-LEVEL SECTION MEETS WITH A 600-LEVEL SECTION
			SEE COURSE DESCRIPTION IN FRONT OF BOOKLET.					019	GEOG-467	PLACE,NATURE,HUMAN,NATURE/CULTUR					3 HRS.	
011	LAB	R	12:30PM- 2:30PM	CLB	102	LEGATES D		012	LEC	MW	4:40PM- 6:20PM	MEM 109	BUNKSE E			
			SEE COURSE CATALOG FOR PREREQ/COREQ.													400-LEVEL SECTION MEETS WITH A 600-LEVEL SECTION SEE COURSE DESCRIPTION IN FRONT OF BOOKLET.
019	GEOG-120	WORLD REGIONAL GEOGRAPHY				SCHREUDER Y	3 HRS.	019	GEOG-474	INTRO TO ENVIRON REMOTE SENSING					3 HRS.	
010	LEC	MW	11:15AM-12:05PM	KRB	100			010	LEC	MWF	10:10AM-11:00AM	PRS 203	DELIBERTY T			
			11:15AM-12:05PM	MKL	061			019	GEOG-600	PRELUDE TO GEOGRAPHY					1 HRS.	
			SATISFIES UNIV MULTICULTURAL REQUIREMENT.					010	LEC	TBA	OPEN TO GRADUATE STUDENTS ONLY.					
011	LEC	MW	11:15AM-12:05PM	KRB	100	SCHREUDER Y		019	GEOG-651	MICROCLIMATOLOGY					3 HRS.	
			1:25PM- 2:15PM	EVN	305			010	LEC	MW	2:30PM- 3:45PM	PRS 203	LEATHERS D			
			SATISFIES UNIV MULTICULTURAL REQUIREMENT.													600-LEVEL SECTION MEETS WITH A 400-LEVEL SECTION
012	LEC	MW	11:15AM-12:05PM	KRB	100	SCHREUDER Y		019	GEOG-652	SEM:CLIMATOLOGY					3 HRS.	
			8:00AM- 8:50AM	EVN	305			010	LEC	T	12:30PM- 3:30PM	PRS 216	NELSON F			
			SATISFIES UNIV MULTICULTURAL REQUIREMENT.													REQUIRES PERMISSION OF INSTRUCTOR
013	LEC	MW	11:15AM-12:05PM	KRB	100	SCHREUDER Y		019	GEOG-666	SPECIAL PROBLEM					1-12 HRS.	
			3:35PM- 4:25PM	EVN	305			000	IND	TBA	DO NOT REGISTER FOR '000' SECTIONS. SEE DEPARTMENT SECRETARY FOR SECTION NUMBER.					
			SATISFIES UNIV MULTICULTURAL REQUIREMENT.													
014	LEC	MW	11:15AM-12:05PM	KRB	100	SCHREUDER Y										
			1:25PM- 2:15PM	SHL	122											
			SATISFIES UNIV MULTICULTURAL REQUIREMENT.													
015	LEC	MW	11:15AM-12:05PM	KRB	100	SCHREUDER Y										
			3:30PM- 4:20PM	GOR	315											
			SATISFIES UNIV MULTICULTURAL REQUIREMENT.													
019	GEOG-152	CLIMATE AND LIFE				WILLMOTT C	4 HRS.									
010	LEC	TR	2:00PM- 3:15PM	KRB	004											
			3:30PM- 5:30PM	PRS	203											
011	LEC	TR	2:00PM- 3:15PM	KRB	004	WILLMOTT C										
			8:00AM-10:00AM	PRS	203											
012	LEC	TR	2:00PM- 3:15PM	KRB	004	WILLMOTT C										
			8:00AM-10:00AM	PRS	203											
013	LEC	TR	2:00PM- 3:15PM	KRB	004	WILLMOTT C										
			3:30PM- 5:30PM	PRS	203											

Reg Code	Course #	Course Title	Credits	Reg Code	Course #	Course Title	Credits
Sec #	Act	Days	Start-End Time	Bldg	Room	Instructor	
019	010	GEOG-667 COMPUTER PROG/ENVIRONMEN RESEAR LEC TBA LAB TBA DSC TBA	1 HRS.	020	000	GEO-266 SPECIAL PROBLEM <i>DO NOT REGISTER FOR '000' SECTIONS. SEE DEPARTMENT SECRETARY FOR SECTION NUMBER.</i>	1-3 HRS.
019	011	GEOG-667 SPATIAL DATA ANALYSIS 6:00PM- 9:00PM PRS 203 WILLMOTT C	3 HRS.	020	010	GEO-300 EARTH'S MATERIALS I: MINERALS LEC MWF 10:10AM-11:00AM PNY 206 LEAVENS P LAB T 12:30PM- 3:30PM PNY 011 LEC MWF 10:10AM-11:00AM PNY 206 LEAVENS P LAB W 1:25PM- 4:25PM PNY 011	4 HRS.
019	012	GEOG-667 PLACE,NATURE,HUMAN,NATURE/CULTUR 4:40PM- 6:20PM MEM 109 BUNKSE E	3 HRS.	020	010	GEO-303 EARTH SURFACE I:SURFICIAL PRCSS LEC TR 9:30AM-10:45AM BRL 203 PIZZUTO J LAB M 1:25PM- 4:25PM PNY 209	4 HRS.
019	010	GEOG-672 SEM IN GEOGRAPHIC INFO SYSTEMS 11:15AM-12:05PM PRS 203 DELIBERTY T	3 HRS.	020	011	GEO-307 EARTH'S HISTORY I: PALEOBIOLOGY LEC TR 11:00AM-12:15PM SPL 114 MARTIN R LAB R 12:30PM- 3:15PM PNY 209 LEC TR 11:00AM-12:15PM SPL 114 MARTIN R LAB F 12:20PM- 3:20PM PNY 209	4 HRS.
019	010	GEOG-681 REMOTE SENSING OF ENVIRONMENT 1:00PM- 3:50PM ROB 206 KLEMAS V	3 HRS.	020	000	GEO-366 INDEPENDENT STUDY <i>DO NOT REGISTER FOR '000' SECTIONS. SEE DEPARTMENT SECRETARY FOR SECTION NUMBER.</i>	1-3 HRS.
019	000	GEOG-868 RESEARCH <i>DO NOT REGISTER FOR '000' SECTIONS. SEE DEPARTMENT SECRETARY FOR SECTION NUMBER. PASS/FAIL ONLY</i>	1-9 HRS.	020	000	GEO-405 INTRODUCTION TO RESEARCH <i>DO NOT REGISTER FOR '000' SECTIONS. SEE DEPARTMENT SECRETARY FOR SECTION NUMBER.</i>	1-3 HRS.
019	000	GEOG-869 MASTER'S THESIS <i>DO NOT REGISTER FOR '000' SECTIONS. SEE DEPARTMENT SECRETARY FOR SECTION NUMBER.</i>	1-6 HRS.	020	010	GEO-412 GEOLOG APPROACHES TO ARCHEO & HIST 12:30PM- 1:45PM PNY 206 KRAFT J	3 HRS.
019	000	GEOG-964 PRE-CANDIDACY STUDY <i>DO NOT REGISTER FOR '000' SECTIONS. SEE DEPARTMENT SECRETARY FOR SECTION NUMBER. PASS/FAIL ONLY</i>	3-12 HRS.	020	010	GEO-428 HYDROGEOLOGY 6:00PM- 9:00PM PNY 206 MCKENNA T	3 HRS.
019	000	GEOG-969 DOCTORAL DISSERTATION <i>DO NOT REGISTER FOR '000' SECTIONS. SEE DEPARTMENT SECRETARY FOR SECTION NUMBER. PASS/FAIL ONLY</i>	1-12 HRS.	020	010	GEO-453 ELEMENTARY GEOPHYSICS I 11:15AM-12:05PM PNY 206 MCGEARY S	3 HRS.
GEOL - Geology				020	000	GEO-466 INDEPENDENT STUDY <i>DO NOT REGISTER FOR '000' SECTIONS. SEE DEPARTMENT SECRETARY FOR SECTION NUMBER.</i>	1-3 HRS.
020 - REGISTRATION CODE FOR GEOL				020	010	GEO-601 GEOLOGICAL SCIENCES AT DELAWARE 8:00AM- 8:50AM PNY 206 MCGEARY S	1 HRS.
020	010	GEO-105 GEOLOGICAL HAZARDS 1:25PM- 2:15PM SMI 130 THOMPSON A	3 HRS.	020	010	GEO-605 STRATIGRAPHY 8:00AM- 9:15AM PNY 206 GLASS B JORDAN R	3 HRS.
020	011	GEO-105 GEOLOGICAL HAZARDS 1:25PM- 2:15PM SMI 130 THOMPSON A	3 HRS.	020	010	GEO-612 GEOLOG APPROACHES TO ARCHEO & HIST 12:30PM- 1:45PM PNY 206 KRAFT J	3 HRS.
020	010	GEO-107 GENERAL GEOLOGY 10:10AM-11:00AM SHL 130 WEHMILLER J	4 HRS.	020	010	GEO-628 HYDROGEOLOGY 6:00PM- 9:00PM PNY 206 MCKENNA T	3 HRS.
020	011	GEO-107 GENERAL GEOLOGY 11:15AM- 1:10PM PNY 004 WEHMILLER J	4 HRS.	020	010	GEO-653 ELEMENTARY GEOPHYSICS I 11:15AM-12:05PM PNY 206 MCGEARY S	3 HRS.
020	012	GEO-107 GENERAL GEOLOGY 10:10AM-11:00AM SHL 130 WEHMILLER J	4 HRS.	020	000	GEO-666 SPECIAL PROBLEM <i>DO NOT REGISTER FOR '000' SECTIONS. SEE DEPARTMENT SECRETARY FOR SECTION NUMBER.</i>	1-12 HRS.
020	013	GEO-107 GENERAL GEOLOGY 10:10AM-11:00AM SHL 130 WEHMILLER J	4 HRS.	020	010	GEO-803 TOPICS IN GEOMORPHOLOGY LEC TBA PIZZUTO J	1-3 HRS.
020	014	GEO-107 GENERAL GEOLOGY 10:10AM-11:00AM SHL 130 WEHMILLER J	4 HRS.	020	000	GEO-866 SPECIAL PROBLEM <i>DO NOT REGISTER FOR '000' SECTIONS. SEE DEPARTMENT SECRETARY FOR SECTION NUMBER.</i>	1-12 HRS.
020	015	GEO-107 GENERAL GEOLOGY 10:10AM-11:00AM SHL 130 WEHMILLER J	4 HRS.	020	010	GEO-866 SPECIAL PROBLEM <i>DO NOT REGISTER FOR '000' SECTIONS. SEE DEPARTMENT SECRETARY FOR SECTION NUMBER.</i>	1-12 HRS.
020	016	GEO-107 GENERAL GEOLOGY 10:10AM-11:00AM SHL 130 WEHMILLER J	4 HRS.	020	000	GEO-868 RESEARCH <i>DO NOT REGISTER FOR '000' SECTIONS. SEE DEPARTMENT SECRETARY FOR SECTION NUMBER.</i>	1-9 HRS.
020	017	GEO-107 GENERAL GEOLOGY 10:10AM-11:00AM SHL 130 WEHMILLER J	4 HRS.	020	010	GEO-869 MASTER'S THESIS <i>DO NOT REGISTER FOR '000' SECTIONS. SEE DEPARTMENT SECRETARY FOR SECTION NUMBER.</i>	1-6 HRS.
020	018	GEO-107 GENERAL GEOLOGY 10:10AM-11:00AM SHL 130 WEHMILLER J	4 HRS.	020	000	GEO-964 PRE-CANDIDACY STUDY <i>DO NOT REGISTER FOR '000' SECTIONS. SEE DEPARTMENT SECRETARY FOR SECTION NUMBER. PASS/FAIL ONLY</i>	3-12 HRS.
020	019	GEO-107 GENERAL GEOLOGY 10:10AM-11:00AM SHL 130 WEHMILLER J	4 HRS.	020	000	GEO-969 DOCTORAL DISSERTATION <i>DO NOT REGISTER FOR '000' SECTIONS. SEE DEPARTMENT SECRETARY FOR SECTION NUMBER. PASS/FAIL ONLY</i>	1-12 HRS.
020	010	GEO-108 VOLCANOES AND EARTHQUAKES 9:05AM- 9:55AM SMI 209 THOMPSON A	3 HRS.	020	010	GEO-109 PLANETS, ASTEROIDS AND IMPACTS 6:00PM- 9:00PM AHT LOBBY STAFF	3 HRS.
020	010	GEO-109 PLANETS, ASTEROIDS AND IMPACTS 6:00PM- 9:00PM AHT LOBBY STAFF	3 HRS.	020	010	GEO-115 GEOLOGICAL HAZARDS LABORATORY 8:00AM-10:00AM PNY 209 THOMPSON A	1 HRS.
020	011	GEO-115 GEOLOGICAL HAZARDS LABORATORY 8:00AM-10:00AM PNY 209 THOMPSON A	1 HRS.	020	011	GEO-115 GEOLOGICAL HAZARDS LABORATORY 10:00AM-12:00PM PNY 209 THOMPSON A	1 HRS.
020	012	GEO-115 GEOLOGICAL HAZARDS LABORATORY 8:00AM-10:00AM PNY 209 THOMPSON A	1 HRS.	020	012	GEO-115 GEOLOGICAL HAZARDS LABORATORY 2:30PM- 4:30PM PNY 209 THOMPSON A	1 HRS.
020	013	GEO-115 GEOLOGICAL HAZARDS LABORATORY 8:00AM-10:00AM PNY 209 THOMPSON A	1 HRS.	020	013	GEO-115 GEOLOGICAL HAZARDS LABORATORY 10:10AM-12:05PM PNY 209 THOMPSON A	1 HRS.
020	014	GEO-115 GEOLOGICAL HAZARDS LABORATORY 8:00AM-10:00AM PNY 209 THOMPSON A	1 HRS.	020	014	GEO-115 GEOLOGICAL HAZARDS LABORATORY 10:00AM-12:00PM PNY 209 THOMPSON A	1 HRS.
020	015	GEO-115 GEOLOGICAL HAZARDS LABORATORY 8:00AM-10:00AM PNY 209 THOMPSON A	1 HRS.	020	015	GEO-115 GEOLOGICAL HAZARDS LABORATORY 9:00AM-11:00AM PNY 209 THOMPSON A	1 HRS.
020	000	GEO-166 SPECIAL PROBLEM <i>DO NOT REGISTER FOR '000' SECTIONS. SEE DEPARTMENT SECRETARY FOR SECTION NUMBER.</i>	1-3 HRS.	022	010	GREK-101 ELEMENTARY ANCIENT GREEK I 1:25PM- 2:15PM SMI 204 GIESECKE A	3 HRS.
GREK - Greek				022 - REGISTRATION CODE FOR GREK			

Reg Code	Course #	Course Title	Credits
Sec #	Act	Start-End Time	Instructor
022	GREK-101	HNRS: ELEMENTARY GREEK I	3 HRS.
080	LEC MWF	1:25PM- 2:15PM SMI 204 <i>PERMISSION REQUIRED FROM HONORS PROGRAM</i>	GIESECKE A
022	GREK-213	PLATO	3 HRS.
010	LEC TR	2:00PM- 3:15PM SMI 204	GROSS N
022	GREK-213	HNRS: PLATO	3 HRS.
080	LEC TR	2:00PM- 3:15PM SMI 204 <i>PERMISSION REQUIRED FROM HONORS PROGRAM</i>	GROSS N
022	GREK-366	INDEPENDENT STUDY	1-3 HRS.
000	IND TBA	STAFF <i>SEE DEPARTMENT SECRETARY FOR SECTION NUMBER. DO NOT REGISTER FOR '000' SECTIONS.</i>	

GRMN - German

021 - REGISTRATION CODE FOR GRMN

021	GRMN-105	GERMAN I - ELEMENTARY	4 HRS.
010	LEC MWF	11:15AM-12:05PM MDH 202	STAFF
	LEC TR	11:00AM-11:50AM PRN 325	
<p><i>GRMN105, ALL SECTIONS, YOU MUST HAVE TAKEN LESS THAN 2 YEARS OF GERMAN IN HIGH SCHOOL OR 2 YEARS IN 9TH AND 10TH GRADES ONLY. STUDENTS SEEKING EXCEPTIONS: CONTACT LANGUAGE PLACEMENT, 34 WEST DELAWARE AVENUE, ROOM 205 (831-3572).</i></p>			
011	LEC MWF	12:20PM- 1:10PM SMI 203	STAFF
	LEC TR	12:00PM-12:50PM PRN 229	
012	LEC MWF	2:30PM- 3:20PM MDH 203	STAFF
	LEC TR	2:00PM- 2:50PM MDH 106	
021	GRMN-106	GERMAN II - ELEM/INTER	4 HRS.
010	LEC MWF	10:10AM-11:00AM PRN 326	STAFF
	LEC TR	10:00AM-10:50AM MDH 220	
<p><i>GRMN106, ALL SECTIONS, YOU MUST HAVE TAKEN GRMN 105 OR LESS THAN 4 YEARS OF GERMAN IN HIGH SCHOOL. STUDENTS SEEKING EXCEPTIONS: CONTACT LANGUAGE PLACEMENT, 34 WEST DELAWARE AVENUE, ROOM 205 (831-3572).</i></p>			
011	LEC MWF	12:20PM- 1:10PM SMI 202	STAFF
	LEC TR	12:00PM-12:50PM PRN 227	
021	GRMN-107	GERMAN III - INTERMEDIATE	4 HRS.
010	LEC MWF	9:05AM- 9:55AM SMI 203	STAFF
	LEC TR	9:00AM- 9:50AM MDH 220	
<p><i>GRMN107, ALL SECTIONS, YOU MUST HAVE TAKEN GRMN106 OR 4 OR MORE YEARS OF GERMAN IN HIGH SCHOOL. STUDENTS SEEKING EXCEPTIONS: CONTACT LANGUAGE PLACEMENT, 34 WEST DELAWARE AVENUE, ROOM 205 (831-3572).</i></p>			
011	LEC MWF	11:15AM-12:05PM SMI 203	STAFF
	LEC TR	11:00AM-11:50AM PRN 227	
012	LEC MWF	2:30PM- 3:20PM SMI 204	STAFF
	LEC TR	3:00PM- 3:50PM PRN 229	
021	GRMN-200	GERMAN GRAMMAR REVIEW	3 HRS.
010	LEC MWF	1:25PM- 2:15PM SMI 203	STAFF
021	GRMN-211	GERMAN READING AND WRITING	3 HRS.
010	LEC TR	9:30AM-10:45AM SMI 208	RIEMER W
021	GRMN-235	GERMAN POPULAR CULTURE	3 HRS.
010	LEC MWF	11:15AM-12:05PM PRN 233A	NOBILE N
021	GRMN-311	INTRO MODERN GERMAN LITERATURE	3 HRS.
010	LEC MWF	12:20PM- 1:10PM PRN 326	NOBILE N
021	GRMN-325	GERMAN CIVILIZATION & CULTURE	3 HRS.
010	LEC MWF	10:10AM-11:00AM PRN 325	SHAFI M
021	GRMN-325	HNRS: GERMAN CIVILIZATION & CULT	3 HRS.
080	LEC MWF	10:10AM-11:00AM PRN 325 <i>PERMISSION REQUIRED FROM HONORS PROGRAM</i>	SHAFI M
021	GRMN-455	GERMAN LIT & FILM: 1933-1945	3 HRS.
010	LEC T	6:00PM- 9:00PM SMI 208 <i>400-LEVEL SECTION MEETS WITH A 600-LEVEL SECTION</i>	RIEMER W
021	GRMN-462	EARLY GERMAN LITERATURE	3 HRS.
010	LEC MWF	2:30PM- 3:20PM SMI 203	WEDEL A
021	GRMN-466	INDEPENDENT STUDY	1-3 HRS.
000	IND TBA	STAFF <i>DO NOT REGISTER FOR '000' SECTIONS. SEE DEPARTMENT SECRETARY FOR SECTION NUMBER.</i>	
021	GRMN-533	GERMAN READINGS PHD CANDIDATES	3 HRS.
010	LEC W	6:00PM- 9:00PM SMI 219	STAFF
<p><i>PASS/FAIL ONLY</i></p>			
021	GRMN-612	EARLY GERMAN LITERATURE	3 HRS.
010	LEC MWF	2:30PM- 3:20PM SMI 203	WEDEL A
021	GRMN-655	GERMAN LIT. & FILM: 1933-1945	3 HRS.
010	LEC T	6:00PM- 9:00PM SMI 208 <i>600-LEVEL SECTION MEETS WITH A 400-LEVEL SECTION</i>	RIEMER W
021	GRMN-666	SPECIAL PROBLEM	1-12 HRS.
000	IND TBA	STAFF <i>DO NOT REGISTER FOR '000' SECTIONS. SEE DEPARTMENT SECRETARY FOR SECTION NUMBER.</i>	
021	GRMN-875	GENDER & FAMILY 1850-1920	3 HRS.
010	LEC M	4:00PM- 7:00PM SMI 208	SHAFI M <i>UNDERGRADS NEED INSTRUCTOR PERMISSION</i>

Reg Code	Course #	Course Title	Credits
Sec #	Act	Start-End Time	Instructor
HEBR - Hebrew			
107 - REGISTRATION CODE FOR HEBR			
107	HEBR-105	HEBREW I - ELEMENTARY	4 HRS.
010	LEC MWF	9:05AM-10:45AM MDH 201 <i>CROSS LIST: JWST-105-010</i>	GUTMAN E
107	HEBR-107	HEBREW III - INTERMEDIATE	4 HRS.
010	LEC MWF	11:15AM- 1:00PM MDH 201 <i>CROSS LIST: JWST-107-010</i>	GUTMAN E
107	HEBR-366	INDEPENDENT STUDY	1-3 HRS.
000	LEC TBA	STAFF <i>DO NOT REGISTER FOR '000' SECTIONS. SEE DEPARTMENT SECRETARY FOR SECTION NUMBER.</i>	

HEPP - Human Services, Education & Public Policy

116 - REGISTRATION CODE FOR HEPP

116	HEPP-100	INTRODUCTORY SEMINAR	1 HRS.
010	LEC F	1:25PM- 2:15PM GOR 104 <i>OPEN TO FRESHMAN MAJORS ONLY. PASS/FAIL ONLY</i>	YACKOSKI K
116	HEPP-366	INDEPENDENT STUDY	1-6 HRS.
000	IND TBA	STAFF <i>DO NOT REGISTER FOR '000' SECTIONS. SEE DEPARTMENT SECRETARY FOR SECTION NUMBER.</i>	
116	HEPP-400	SERVICE LEARNING PRACTICUM	3-6 HRS.
010	IND R	9:30AM-10:45AM SMI 201 <i>ADDITIONAL TIMES TO BE ARRANGED. REQUIRES PERMISSION OF INSTRUCTOR OPEN TO SENIOR MAJORS ONLY.</i>	STAFF
116	HEPP-433	INTERNET LITERACY	3 HRS.
156	LEC TBA	HOFSTETTER F <i>PERMISSION REQUIRED FROM CONTINUING ED SECTION OFFERED IN WEB-BASED FORMAT. SEE UD ONLINE/DIST LEARNING PG IN FRONT OF BOOK.</i>	
116	HEPP-466	SPECIAL PROBLEM	1-6 HRS.
000	IND TBA	STAFF <i>DO NOT REGISTER FOR '000' SECTIONS. SEE DEPARTMENT SECRETARY FOR SECTION NUMBER.</i>	
116	HEPP-533	INTERNET LITERACY	3 HRS.
156	LEC TBA	HOFSTETTER F <i>PERMISSION REQUIRED FROM CONTINUING ED SECTION OFFERED IN WEB-BASED FORMAT. SEE UD ONLINE/DIST LEARNING PG IN FRONT OF BOOK.</i>	

HESC - Health and Exercise Sciences

108 - REGISTRATION CODE FOR HESC

108	HESC-120	CONDITIONING-STRENGTH TRAINING	1 HRS.
001	LEC MWF	9:05AM- 9:55AM DFH LOBBY <i>PASS/FAIL ONLY</i>	BRUENING D
002	LEC MWF	10:10AM-11:00AM DFH LOBBY <i>PASS/FAIL ONLY</i>	WIGHT J
003	LEC MWF	11:15AM-12:05PM DFH LOBBY <i>PASS/FAIL ONLY</i>	WIGHT J
108	HESC-120	WALK FOR FITNESS	1 HRS.
004	LEC MWF	1:25PM- 2:15PM CSB GYM <i>PASS/FAIL ONLY</i>	MILLER C
108	HESC-120	FUNDAMENTALS ICE SKATING I	1 HRS.
005	LEC MWF	9:05AM- 9:55AM ICE LOBBY <i>PASS/FAIL ONLY</i>	HELFRICH J
006	LEC MWF	10:10AM-11:00AM ICE LOBBY <i>PASS/FAIL ONLY</i>	HELFRICH J
007	LEC TR	11:00AM-12:15PM ICE LOBBY <i>PASS/FAIL ONLY</i>	HELFRICH J
108	HESC-120	FUNDAMENTALS ICE SKATING II	1 HRS.
009	LEC TR	9:30AM-10:45AM ICE LOBBY <i>PASS/FAIL ONLY</i>	HELFRICH J
108	HESC-120	JOGGING	1 HRS.
010	LEC TR	8:00AM- 9:15AM CSB GYM 2 <i>PASS/FAIL ONLY</i>	SEGORSKI L
108	HESC-120	CONDITIONING-STRENGTH TRAINING	1 HRS.
011	LEC TR	8:00AM- 9:15AM DFH LOBBY <i>PASS/FAIL ONLY</i>	KOENIG M
012	LEC TR	9:30AM-10:45AM DFH LOBBY <i>PASS/FAIL ONLY</i>	KOENIG M
108	HESC-120	RACQUETBALL I	1 HRS.
013	LEC MWF	10:10AM-11:00AM <i>REQUIRES PROTECTIVE EYEWEAR. PASS/FAIL ONLY HESC120013 MEETS AT CARPENTER SPORTS BLDG. RACQUETBALL COURT.</i>	BROWN J
014	LEC MWF	2:30PM- 3:20PM <i>REQUIRES PROTECTIVE EYEWEAR. PASS/FAIL ONLY HESC120014 MEETS AT CARPENTER SPORTS BLDG. RACQUETBALL COURT.</i>	BROWN J
015	LEC MWF	11:15AM-12:05PM <i>REQUIRES PROTECTIVE EYEWEAR. PASS/FAIL ONLY HESC120015 MEETS AT CARPENTER SPORTS BLDG. RACQUETBALL COURT.</i>	BROWN J

M=Monday; T=Tuesday; W=Wednesday; R=Thursday; F=Friday; S=Saturday

Reg Sec #	Code	Course #	Days	Course Title	Start-End Time	Bldg	Room	Instructor	Credits	Reg Sec #	Code	Course #	Days	Course Title	Start-End Time	Bldg	Room	Instructor	Credits
016	LEC	TR		9:30AM-10:45AM				BROWN J		108	HESC-120	440	LEC	TR	7:00PM- 8:30PM	MTH 001	SUN Z	1 HRS.	
				REQUIRES PROTECTIVE EYEWEAR. PASS/FAIL ONLY HESC120016 MEETS AT CARPENTER SPORTS BLDG. RACQUETBALL COURT.															
108	HESC-120			ADVANCED RACQUETBALL					1 HRS.	108	HESC-121	010	LEC	TR	10:10AM-12:10PM	CSB 070	SCHUSTER J	2 HRS.	
017	LEC	TR		2:00PM- 3:15PM				BROWN J											
				REQUIRES PROTECTIVE EYEWEAR. PASS/FAIL ONLY HESC120017 MEETS AT CARPENTER SPORTS BLDG. RACQUETBALL COURT.															
108	HESC-120			DIET/EXERCISE/WEIGHT CONTROL					1 HRS.	108	HESC-122	010	LAB	TR	8:00AM- 9:15AM	CSB 070	SCHUSTER J	2 HRS.	
018	LEC	TR		9:30AM-10:45AM	CSB 259			WIGHT E											
				PASS/FAIL ONLY															
108	HESC-120			EXERCISE AND CONDITIONING					1 HRS.	108	HESC-132	010	LEC	TR	11:00AM-12:15PM	CSB POOL	SCHUSTER J	2 HRS.	
021	LEC	TR		8:00AM- 9:15AM	CSB GYM 1			BRUENING D											
				PASS/FAIL ONLY															
108	HESC-120			WALK FOR FITNESS					1 HRS.	108	HESC-143	010	LEC	TR	9:30AM-10:45AM	CSB GYM	BIBIK J	1 HRS.	
022	LEC	MWF		11:15AM-12:05PM	CSB GYM 1			KOENIG M											
				PASS/FAIL ONLY															
108	HESC-120			BASKETBALL					1 HRS.	108	HESC-155	010	LEC	W	10:10AM-11:00AM	MDH 112	ORSEGA-SMITH E	3 HRS.	
023	LEC	MWF		8:00AM- 8:50AM	CSB GYM 1			KOENIG M											
				PASS/FAIL ONLY															
108	HESC-120			BEGINNING BALLROOM DANCE					1 HRS.	108	HESC-155	010	DSC	W	9:05AM- 9:55AM	MDH 106			
024	LEC	MWF		1:25PM- 2:15PM	CSB GYM 2			SEGORSKI L											
				PASS/FAIL ONLY															
108	HESC-120			BEGINNING BALLET					1 HRS.	108	HESC-155	010	LAB	F	9:05AM-11:00AM	CSB GYM 2			
025	LEC	MWF		2:30PM- 3:20PM	CSB GYM 2			BRUENING D											
				PASS/FAIL ONLY															
108	HESC-120			BEGINNING/INTERMEDIATE SWIMMING					1 HRS.	108	HESC-166	000	IND	TBA				STAFF	1-3 HRS.
026	LEC	TR		2:00PM- 3:15PM	CSB GYM 2			STAFF											
				PASS/FAIL ONLY															
108	HESC-120			TENNIS I					1 HRS.	108	HESC-167	010	LAB	MWF	10:10AM-11:00AM	CSB 259	PALMER J	1 HRS.	
027	LEC	TR		9:30AM-10:45AM	CSB GYM 1			WIGHT J											
				PASS/FAIL ONLY															
108	HESC-120			TENNIS II					1 HRS.	108	HESC-167	011	LAB	MWF	11:15AM-12:05PM	CSB 259	PALMER J	1 HRS.	
028	LEC	TR		2:00PM- 3:15PM	CSB GYM			GRIM P											
				PASS/FAIL ONLY															
108	HESC-120			TENNIS I					1 HRS.	108	HESC-200	010	LEC	MWF	1:25PM- 2:15PM	WHL 205B	WATERFIELD D	3 HRS.	
029	LEC	TR		2:00PM- 3:15PM	CSB 259			BIBIK J											
				PASS/FAIL ONLY															
108	HESC-120			TENNIS II					1 HRS.	108	HESC-200	011	LEC	MWF	11:15AM-12:05PM	MDH 220	O'NEILL J	3 HRS.	
030	LEC	TR		11:00AM-12:15PM	CSB GYM 1			MILLER C											
				PASS/FAIL ONLY															
108	HESC-120			TENNIS I					1 HRS.	108	HESC-200	080	LEC	MWF	1:25PM- 2:15PM	WHL 205B	WATERFIELD D	3 HRS.	
031	LEC	MWF		1:25PM- 2:15PM	CSB POOL			SCHUSTER J EICHINGER M											
				PASS/FAIL ONLY															
108	HESC-120			JOGGING					1 HRS.	108	HESC-202	010	LAB	T	8:00AM- 8:50AM	CSB 003	ROBINSON M	1 HRS.	
036	LEC	MWF		11:15AM-12:05PM	CSB GYM 2			THOMAS B											
				PASS/FAIL ONLY															
108	HESC-120			BASKETBALL					1 HRS.	108	HESC-207	010	LEC	TR	11:00AM-12:15PM	CSB 003	O'NEILL J	3 HRS.	
037	LEC	TR		11:00AM-12:15PM	CSB GYM 2			THOMAS B											
				PASS/FAIL ONLY															
108	HESC-120			RACQUETBALL I					1 HRS.	108	HESC-210	010	LEC	MWF	11:15AM-12:05PM	DFH 303	LAZARICK R	3 HRS.	
038	LEC	TR		9:30AM-10:45AM	CSB GYM 2			THOMAS B											
				PASS/FAIL ONLY															
108	HESC-120			BACKPACKING					1 HRS.	108	HESC-210	011	LEC	MWF	12:20PM- 1:10PM	DFH 303	LAZARICK R	3 HRS.	
039	LEC	TR		11:00AM-12:30PM	CSB GYM			FEIN T											
				PASS/FAIL ONLY															
108	HESC-120			ROCK CLIMBING					1 HRS.	108	HESC-210	012	LEC	MWF	9:05AM- 9:55AM	DFH 303	KLINE L	3 HRS.	
040	LEC	MWF		11:15AM-12:05PM	CSB GYM			SEGORSKI L											
				PASS/FAIL ONLY															
108	HESC-120			WELLNESS: A WAY OF LIFE					3 HRS.	108	HESC-214	010	LEC	MWF	11:15AM-12:05PM	CSB 002	EDWARDS K	3 HRS.	
041	LEC	MWF		2:30PM- 3:20PM	CSB GYM 1			MILLER C											
				PASS/FAIL ONLY															
108	HESC-120			WATER SAFETY INSTRUCTION					2 HRS.	108	HESC-214	011	LEC	MWF	1:25PM- 2:15PM	PRN 228	STAFF	3 HRS.	
042	LEC	MWF		8:00AM- 8:50AM	CSB GYM 2			WIGHT J											
				PASS/FAIL ONLY															
108	HESC-120			LIFEGUARD TRAINING					2 HRS.	108	HESC-214	150	LEC	TBA				GOODWIN S	3 HRS.
043	LEC	MWF		8:00AM- 8:50AM				FEIN T											
				PASS/FAIL ONLY															
108	HESC-120			SCUBA					2 HRS.	108	HESC-220	010	LEC	MWF	10:10AM-11:00AM	WHL 116	NEEVES R	3 HRS.	
044	LEC	MWF		9:05AM- 9:55AM				FEIN T											
				PASS/FAIL ONLY															
108	HESC-120			FRESHMAN SEMINAR					2 HRS.	108	HESC-220	011	LEC	MWF	11:15AM-12:05PM	KRB 205	HUDSON D	3 HRS.	
045	LEC	MWF		1:25PM- 2:15PM				BROWN J											
				PASS/FAIL ONLY															
108	HESC-120			SKLS&TECH:STUNTS,TUMBLING & GYMN					1 HRS.	108	HESC-220	080	LEC	MWF	10:10AM-11:00AM	WHL 116	NEEVES R	3 HRS.	
046	LEC	TR		8:00AM- 9:15AM				FEIN T											
				PASS/FAIL ONLY															
108	HESC-120			PERSONAL HEALTH MANAGEMENT					3 HRS.	108	HESC-230	010	LEC	TR	12:30PM- 1:45PM	CSB 002	EDWARDS K	3 HRS.	
047	LEC	MW		2:30PM- 4:30PM	CSB 002			SPACHT R											
				PASS/FAIL ONLY															
108	HESC-120			CURRICULUM IN PHYSICAL EDUCATION					3 HRS.	108	HESC-250	010	LEC	TR	2:00PM- 3:15PM	CSB 003	GETCHELL N	3 HRS.	
048	LEC	MW		2:30PM- 4:30PM	CSB 002			SPACHT R											
				PASS/FAIL ONLY															

Reg Sec #	Code Act	Course # Days	Course Title Start-End Time	Bldg	Room	Instructor	Credits	Reg Sec #	Code Act	Course # Days	Course Title Start-End Time	Bldg	Room	Instructor	Credits
108 080	HESC-250 LEC TR		HNRS:MOTOR DEVELOPMENT 2:00PM- 3:15PM	CSB	003	GETCHELL N	3 HRS.	011	LAB LAB	MWF MWF	8:00AM- 8:50AM 9:00AM-12:00PM	CSB	002	BIBIK J	
			<i>PERMISSION REQUIRED FROM HONORS PROGRAM</i>												
108 010	HESC-252 LAB TR		LIFETIME LEISURE ACTIVITIES 9:30AM-10:45AM	WHL	006	KENT J	1 HRS.								
			<i>OPEN TO MAJORS ONLY.</i>												
108 010	HESC-258 ** CANCELLED **		ADV TAPING & BRACING TECHNIQUES				1 HRS.	108 010	HESC-380 LEC MWF LAB MWF		METHODS/MATERIALS: SECONDARY PE 8:00AM- 8:50AM 9:00AM-12:00PM	MDH	106	KENT J	3 HRS.
			<i>** CANCELLED **</i>												
108 010	HESC-263 LAB TBA		LEADERSHIP PRACTICUM			ABRAHAM A	1 HRS.								
			<i>OPEN TO JUNIOR AND SENIOR MAJORS ONLY. REQUIRES PERMISSION OF INSTRUCTOR</i>												
108 000	HESC-266 IND TBA		SPECIAL PROBLEM			STAFF	1-3 HRS.	011 000	LEC MWF LAB MWF		8:00AM- 8:50AM 9:00AM-12:00PM	MDH	106	KENT J	
			<i>DO NOT REGISTER FOR '000' SECTIONS. SEE DEPARTMENT SECRETARY FOR SECTION NUMBER.</i>												
108 010	HESC-276 LEC MW		PERSONAL COMPUTERS IN HESC 9:05AM- 9:55AM	CSB	122	RAYMOND L	2 HRS.	108 010	HESC-381 LEC TR		ADVENTURE CHALLENGE EDUCATION 2:00PM- 3:15PM	CSB	002	SPACHT R	3 HRS.
			<i>OPEN TO MAJORS ONLY.</i>												
108 011	HESC-276 LEC TR		11:00AM-12:15PM	CSB	122	RAYMOND L									
			<i>OPEN TO FRESHMAN MAJORS ONLY.</i>												
108 010	HESC-302 LAB W		PRACTICUM IN SPORT MGMT/REC II 8:00AM- 8:50AM	MDH	104	ORAVITZ G	1 HRS.	108 010	HESC-390 LEC TR		PRINCIPLES OF COACHING 9:30AM-10:45AM	DFH	303	KLING L	3 HRS.
			<i>OPEN TO STUDENTS WHOSE MAJOR REQUIRES COURSE. PASS/FAIL ONLY</i>												
108 010	HESC-305 LEC W		FUNDAMENTALS OF ATH TRAINING 6:30PM-10:00PM	BCC	102	HANDLING K	3 HRS.	108 010	HESC-400 LEC MWF		RESEARCH METHODS 8:00AM- 8:50AM	WHL	104	KNIGHT C	3 HRS.
			<i>OPEN TO MAJORS ONLY.</i>												
108 080	HESC-305 LEC W		HNRS:FUNDAMENTALS/ATHL TRAINING 6:30PM-10:00PM	BCC	102	HANDLING K	3 HRS.	108 080	HESC-400 LEC TR		HNRS:RESEARCH METHODS 9:30AM-10:45AM	TNS	009	GETCHELL N	3 HRS.
			<i>PERMISSION REQUIRED FROM HONORS PROGRAM</i>												
108 010	HESC-319 LEC MWF		HEALTH RELATED FITNESS 10:10AM-11:00AM	CSB	003	RAYMOND L	3 HRS.	108 010	HESC-401 LEC R		FOUNDATIONS OF HUMAN SEXUALITY 4:30PM- 7:30PM	GOR	102	WILGEN J	3 HRS.
			<i>OPEN TO JUNIOR AND SENIOR MAJORS ONLY.</i>												
108 010	HESC-320 LEC MWF		PRINCIPLES OF STRENGTH/CONDITION 8:00AM- 8:50AM	BCC	102	BROWN J	3 HRS.								
			<i>OPEN TO MAJORS ONLY.</i>												
108 010	HESC-324 LEC MWF		MEASUREMENT & EVALUATION 8:00AM- 8:50AM	CSB	003	WATERFIELD D	3 HRS.	108 010	HESC-403 LAB TBA		PRACTICUM IN ADAPTED PHYSICAL ED			HANDLING K	3-9 HRS.
			<i>OPEN TO MAJORS ONLY.</i>												
108 010	HESC-329 LEC M		DYNAMICS OF TEAM PROBLEM SOLVING 6:00PM- 9:00PM	CSB	002	PETERSON P	3 HRS.								
			<i>OPEN TO STUDENTS WHOSE MAJOR REQUIRES COURSE.</i>												
108 010	HESC-330 LEC MWF		TEACHING COMMUNITY & MENTAL HLTH 1:25PM- 2:15PM	REC	101	GOODWIN S	3 HRS.	108 010	HESC-405 LEC MWF		REHABILITATION OF ATHLETIC INJUR 10:10AM-11:00AM	DFH	303	HIGGINS M	3 HRS.
			<i>OPEN TO MAJORS ONLY.</i>												
108 010	HESC-332 LEC TR		HEALTH BEHAVIOR THEORY & ASSESS 2:00PM- 3:15PM	MDH	102	GOODWIN S	3 HRS.	108 010	HESC-409 LEC TR		THERAPEUTIC MODALITIES 8:00AM- 9:15AM	BCC	102	HANDLING K	4 HRS.
			<i>OPEN TO MAJORS ONLY.</i>												
108 080	HESC-332 LEC TR		HNRS:HLTH BEHAVIOR THEORY&ASSESS 2:00PM- 3:15PM	MDH	102	GOODWIN S	3 HRS.	108 010	HESC-414 LEC TR		METHODS & MATERIALS IN HEALTH ED 8:00AM-10:30AM	CSB	002	EDWARDS K	3 HRS.
			<i>PERMISSION REQUIRED FROM HONORS PROGRAM</i>												
108 010	HESC-335 LEC TR		HEALTH AND AGING 11:00AM-12:15PM	CSB	002	ORSEGA-SMITH E	3 HRS.	011	LEC TR		8:00AM-10:30AM	OCL	122	GOODWIN S	
			<i>OPEN TO MAJORS ONLY.</i>												
108 010	HESC-342 LEC MWF		SURVEY IN ADAP PHYS EDUC & REC 9:05AM- 9:55AM	GOR	103	STAFF	3 HRS.	108 010	HESC-420 LEC MW LAB T		FUNCTIONAL HUMAN ANATOMY 11:15AM-12:30PM 6:00PM-10:00PM	CSB	003	BARLOW D	4 HRS.
			<i>OPEN TO MAJORS ONLY.</i>												
108 080	HESC-342 LEC MWF		HNRS: SURVEY IN ADAP PHYS ED/REC 9:05AM- 9:55AM	GOR	103	STAFF	3 HRS.	108 080	HESC-420 LEC MW LAB T		HNRS:FUNCTIONAL HUMAN ANATOMY 11:15AM-12:30PM 6:00PM-10:00PM	CSB	003	BARLOW D	4 HRS.
			<i>PERMISSION REQUIRED FROM HONORS PROGRAM</i>												
108 010	HESC-347 LEC MWF		LEGAL ASPECTS OF SPORT MANAGEMNT 11:15AM-12:05PM	REC	101	ROBINSON M	3 HRS.								
			<i>OPEN TO MAJORS ONLY.</i>												
108 010	HESC-350 LEC MWF		BASIC CONCEPTS IN KINESIOLOGY 8:00AM- 8:50AM	GOR	117	BARLOW D	3 HRS.	108 010	HESC-422 LEC MWF		ORG & ADMIN OF LEISURE SERVICES 9:05AM- 9:55AM	WHL	116	SPACHT R	3 HRS.
			<i>OPEN TO MAJORS ONLY. PRE-REQUISITE: HESC-220</i>												
108 080	HESC-350 LEC MWF		HNRS:BASIC CONCEPT IN KINESIOLOG 8:00AM- 8:50AM	GOR	117	BARLOW D	3 HRS.	108 080	HESC-422 LEC MWF		HNRS:ORG&ADMIN OF LEISURE SERVIC 9:05AM- 9:55AM	WHL	116	SPACHT R	3 HRS.
			<i>PERMISSION REQUIRED FROM HONORS PROGRAM</i>												
108 010	HESC-353 LEC W		SEM:EXERCISE PHYSIOLOGY 1:25PM- 2:15PM	WHL	319	PROVOST-CRAIG M	1 HRS.	108 010	HESC-426 LEC TR LAB T		BIOMECHANICS I 8:00AM- 9:15AM 2:00PM- 4:00PM	GOR	115	ROYER T	4 HRS.
			<i>OPEN TO MAJORS ONLY. PASS/FAIL ONLY</i>												
108 010	HESC-355 LEC TBA LAB TBA		FIGURE SKATING PRACTICUM I			LUDINGTON R	3 HRS.	011 010	LEC TR LAB R		8:00AM- 9:15AM 2:00PM- 4:00PM	GOR	115	ROYER T	4 HRS.
			<i>REQUIRES PERMISSION OF INSTRUCTOR</i>												
108 010	HESC-357 LAB TR		ATHLETIC TRAINING PRACTICUM II 9:30AM-10:45AM	BCC	103	SMITH J	3 HRS.	108 080	HESC-426 LEC TR LAB T		HNRS:BIOMECHANICS OF SPORT 8:00AM- 9:15AM 2:00PM- 4:00PM	GOR	315	ROYER T	4 HRS.
			<i>OPEN TO MAJORS ONLY.</i>												
108 000	HESC-366 IND TBA		INDEPENDENT STUDY			STAFF	1-6 HRS.	108 010	HESC-430 LEC MWF		PHYSIOLOGY OF ACTIVITY 11:15AM-12:05PM	WHL	116	NEEVES R	3 HRS.
			<i>DO NOT REGISTER FOR '000' SECTIONS. SEE DEPARTMENT SECRETARY FOR SECTION NUMBER.</i>												
108 010	HESC-370 LEC MWF LAB MWF		METHODS/MATERIALS: ELEMENTARY PE 8:00AM- 8:50AM 9:00AM-12:00PM	CSB	002	BIBIK J	3 HRS.	108 010	HESC-430 LEC MWF LAB MWF		HNRS:PHYSIOLOGY OF ACTIVITY 11:15AM-12:05PM 9:00AM-12:00PM	WHL	116	NEEVES R	3 HRS.
			<i>OPEN TO JUNIOR AND SENIOR MAJORS ONLY. REQUIRES UPPER DIVISION CLEARANCE. REQUIRES PERMISSION OF INSTRUCTOR MEETS FIRST HALF OF SEMESTER ONLY.</i>												
								108 010	HESC-431 LAB R		PHYSIOLOGY OF ACTIVITY LAB 8:00AM-10:00AM	SSC	147	TIMMONS R	1 HRS.
								011	** CANCELLED **						
								012	LAB T		12:30PM- 2:30PM	SSC	147	RUSSO S	

Reg Sec #	Code Act	Course # Days	Course Title Start-End Time	Bldg	Room	Instructor	Credits	Reg Sec #	Code Act	Course # Days	Course Title Start-End Time	Bldg	Room	Instructor	Credits	
013	LAB	W	1:25PM- 3:25PM OPEN TO MAJORS ONLY.	SSC	147	TIMMONS R		108	HESC-601	LEC	W	4:00PM- 7:00PM OPEN TO GRADUATE STUDENTS ONLY.	CSB	003	HALL S	3 HRS.
014	LAB	R	12:30PM- 2:30PM OPEN TO MAJORS ONLY.	SSC	147	RUSSO S		108	HESC-602	010	** CANCELLED **				3 HRS.	
108	HESC-434	010	EXERCISE TEST TECHNOLOGY ** CANCELLED **				3 HRS.	108	HESC-666	000	SPECIAL PROBLEM			STAFF	1-12 HRS.	
108	HESC-437	010	SPORT MARKETING 10:10AM-11:00AM OPEN TO MAJORS ONLY.	REC	101	ROBINSON M		108	HESC-687	010	SEMINAR IN BIOMECHANICS 4:00PM- 7:00PM	CSB	002	ROYER T JARIC S	3 HRS.	
108	HESC-440	010	STRATEGIES:ATH. PEAK PERFORMANCE 10:10AM-11:00AM	MDH	102	SHILLINGLAW R		108	HESC-800	010	ADV PHYSIOLOGY OF EXERCISE 7:00PM-10:00PM OPEN TO GRADUATE STUDENTS ONLY.	CSB	003	FARQUHAR W	3 HRS.	
108	HESC-445	010	CONCEPTS OF PHYS FITNESS TESTING 9:30AM-10:45AM OPEN TO JUNIOR AND SENIOR MAJORS ONLY.	CSB	003	ABRAHAM A		108	HESC-803	010	INTRO TO LABORATORY INSTRUMENTS 7:00PM-10:00PM OPEN TO GRADUATE STUDENTS ONLY.	TNS	002	RICHARDS J	3 HRS.	
108	HESC-447	010	ADVANCED STRENGTH CONDITIONING 8:00AM- 8:50AM REQUIRES PERMISSION OF INSTRUCTOR	MDH	101	SCHNEIDER J		108	HESC-804	010	CLINICAL MEASURES IN EXER PHYSIO 4:00PM- 7:00PM OPEN TO GRADUATE STUDENTS ONLY.	MDH	220	PROVOST-CRAIG M	3 HRS.	
108	HESC-448	010	ORGANIZATION AND ADMINISTRATION 9:05AM- 9:55AM OPEN TO STUDENTS WHOSE MAJOR REQUIRES COURSE.	BCC	103	COUCH J		108	HESC-866	000	SPECIAL PROBLEM			STAFF	1-12 HRS.	
108	HESC-449	010	ADVANCED TOPICS IN SPORTS MEDICI 8:00AM- 9:15AM OPEN TO MAJORS ONLY.	DFH	303	HIGGINS M		108	HESC-869	000	MASTER'S THESIS			STAFF	1-6 HRS.	
108	HESC-455	010	FIGURE SKATING PRACTICUM III REQUIRES PERMISSION OF INSTRUCTOR			LUDINGTON R		HIST - History								
108	HESC-457	010	ATHLETIC TRAINING PRACTICUM IV 9:30AM-10:45AM OPEN TO MAJORS ONLY.	BCC	105	COUCH J		023 - REGISTRATION CODE FOR HIST								
108	HESC-457	080	HNRS:ATH TRAINING PRACTICUM IV 9:30AM-10:45AM PERMISSION REQUIRED FROM HONORS PROGRAM	BCC	105	COUCH J		023	HIST-101	010	WESTERN CIV TO 1648				3 HRS.	
108	HESC-460	010	COACHING/PERFORMANCE PRACTICUM REQUIRES PERMISSION OF INSTRUCTOR PASS/FAIL ONLY			KLINE L		010	LEC	MW	1:25PM- 2:15PM	PRN	115	MONTANO J		
108	HESC-462	010	PRACTICUM IN STRENGTH & CONDITIO REQUIRES PERMISSION OF INSTRUCTOR PASS/FAIL ONLY			SCHNEIDER J		011	LEC	MW	1:25PM- 2:15PM	PRN	115	MONTANO J		
108	HESC-463	010	PRACTICUM IN EXERCISE SCIENCE 1:25PM- 2:15PM REQUIRES PERMISSION OF INSTRUCTOR OPEN TO MAJORS ONLY. PASS/FAIL ONLY	CSB	002	NEEVES R		012	LEC	MW	1:25PM- 2:15PM	PRN	115	MONTANO J		
108	HESC-464	010	INTERNSHIP:FITNESS MANAGEMENT REQUIRES PERMISSION OF INSTRUCTOR OPEN TO SENIOR MAJORS ONLY. PASS/FAIL ONLY			ABRAHAM A		013	LEC	MW	2:30PM- 3:20PM	EWG	210	MONTANO J		
108	HESC-464	011	INTERNSHIP:RECREATION OPEN TO SENIOR MAJORS ONLY. REQUIRES PERMISSION OF INSTRUCTOR PASS/FAIL ONLY			SPACHT R		014	LEC	MW	1:25PM- 2:15PM	PRN	115	MONTANO J		
108	HESC-464	012	INTERNSHIP: SPORT MANAGEMENT OPEN TO MAJORS ONLY. PASS/FAIL ONLY			STAFF		015	LEC	MW	1:25PM- 2:15PM	PRN	115	MONTANO J		
108	HESC-464	080	HNRS:INTERNSHIP FITNESS MANAGMNT PERMISSION REQUIRED FROM HONORS PROGRAM PASS/FAIL ONLY			ABRAHAM A		016	LEC	MW	1:25PM- 2:15PM	PRN	115	MONTANO J		
108	HESC-464	081	HNRS:INTERNSHIP: RECREATION PERMISSION REQUIRED FROM HONORS PROGRAM PASS/FAIL ONLY			SPACHT R		017	LEC	MW	1:25PM- 2:15PM	PRN	115	MONTANO J		
108	HESC-464	082	HNRS:INTERNSHIP:SPORT MANAGEMENT PERMISSION REQUIRED FROM HONORS PROGRAM PASS/FAIL ONLY			ROBINSON M		018	LEC	M	7:00PM-10:00PM	KRB	205	RYLKO T		
108	HESC-465	010	TEACHING SEMINAR IN HEALTH/PE 6:00PM- 9:00PM OPEN TO MAJORS ONLY. REQUIRES PERMISSION OF INSTRUCTOR	CSB	003	STAFF		019	LEC	T	7:00PM-10:00PM	GOR	204	GODWIN II J		
108	HESC-465	080	HNRS:TEACHING SEMINAR /HEALTH/PE 6:00PM- 9:00PM PERMISSION REQUIRED FROM HONORS PROGRAM	CSB	003	STAFF		023	HIST-101	080	HNRS:WESTERN CIV TO 1648				3 HRS.	
108	HESC-466	000	INDEPENDENT STUDY DO NOT REGISTER FOR '000' SECTIONS. SEE DEPARTMENT SECRETARY FOR SECTION NUMBER.			STAFF		023	HIST-101	190	WESTERN CIV TO 1648 ** CANCELLED **				3 HRS.	
108	HESC-480	010	UPPER EXTREMITY & SPINE EVALUATN 11:00AM-12:15PM OPEN TO MAJORS ONLY.	DFH	303	SMITH J		023	HIST-102	010	WESTERN CIV:1648-PRESENT				3 HRS.	
108	HESC-484	010	WOMEN IN SPORTS 6:00PM- 9:00PM CROSS LIST: WOMS-484-010	GOR	208	KAMPERT S		010	LEC	MW	9:05AM- 9:55AM	SMI	120	SHEARER D		
108	HESC-490	010	DEVLPMT OF HEALTH PROMO PROGRAMS 10:10AM-11:00AM OPEN TO MAJORS ONLY.	CSB	002	PETERSON P		011	LEC	MW	9:05AM- 9:55AM	SMI	120	SHEARER D		

PERMISSION REQUIRED FROM CONTINUING ED SECTION OFFERED IN PRINT-BASED FORMAT. SEE UD ONLINE/DIST LEARNING PG IN FRONT OF BOOK.

Reg Sec #	Code Act	Course Days	Course Title	Start-End Time	Bldg	Room	Instructor	Credits	Reg Sec #	Code Act	Course Days	Course Title	Start-End Time	Bldg	Room	Instructor	Credits
023	HIST-103		WORLD HISTORY I					3 HRS.	026	LEC MW		12:20PM- 1:10PM	KRB 204			ALCHON G	
010	LEC	MWF	1:25PM- 2:15PM	KRB 204		GODWIN J			DSC M			1:25PM- 2:15PM	SHL 109				
			<i>SATISFIES UNIV MULTICULTURAL REQUIREMENT.</i>						027	LEC MW		12:20PM- 1:10PM	KRB 204			ALCHON G	
011	LEC	MWF	2:30PM- 3:20PM	KRB 204		SHOEMAKER S			DSC W			1:25PM- 2:15PM	SHL 105				
			<i>SATISFIES UNIV MULTICULTURAL REQUIREMENT.</i>						028	LEC MW		12:20PM- 1:10PM	KRB 204			ALCHON G	
410	LEC	R	6:00PM- 9:00PM	AHT LOBBY		SHOEMAKER S			DSC F			10:10AM-11:00AM	SHL 116				
			<i>SECTION MEETS AT ARSHT HALL, 2800 PENN AVE, WILM PREFERENCE GIVEN TO CEND STUDENTS.</i>						029	LEC MW		12:20PM- 1:10PM	KRB 204			ALCHON G	
			<i>SATISFIES UNIV MULTICULTURAL REQUIREMENT.</i>						DSC F			12:20PM- 1:10PM	SHL 116				
023	HIST-104		WORLD HISTORY II					3 HRS.	031	LEC T		7:00PM-10:00PM	KRB 204			CRUM J	
010	LEC	MWF	2:30PM- 3:20PM	GOR 303		ULBRICH D			032	LEC R		7:00PM-10:00PM	GOR 320			DUCHARME E	
			<i>SATISFIES UNIV MULTICULTURAL REQUIREMENT.</i>						033	LEC TR		2:00PM- 2:50PM	KRB 204			RAFERT S	
011	LEC	TR	11:00AM-12:15PM	GOR 205		WHITE O			DSC T			10:00AM-10:50AM	SHL 120				
			<i>SATISFIES UNIV MULTICULTURAL REQUIREMENT.</i>						034	LEC TR		2:00PM- 2:50PM	KRB 204			RAFERT S	
012	LEC	M	6:00PM- 9:00PM	MEM 124		DEMIRJIAN R			DSC R			10:00AM-10:50AM	SHL 116				
			<i>SATISFIES UNIV MULTICULTURAL REQUIREMENT.</i>						035	LEC TR		2:00PM- 2:50PM	KRB 204			RAFERT S	
013	LEC	T	6:00PM- 9:00PM	MEM 127		DEMIRJIAN R			DSC F			9:05AM- 9:55AM	SHL 109				
			<i>SATISFIES UNIV MULTICULTURAL REQUIREMENT.</i>						036	LEC TR		2:00PM- 2:50PM	KRB 204			RAFERT S	
023	HIST-104		HNRS:WORLD HISTORY II					3 HRS.	DSC F			11:15AM-12:05PM	SHL 116				
080	LEC	TR	11:00AM-12:15PM	GOR 205		WHITE O			037	LEC TR		2:00PM- 2:50PM	KRB 204			RAFERT S	
			<i>PERMISSION REQUIRED FROM HONORS PROGRAM</i>						DSC F			1:25PM- 2:15PM	SHL 105				
			<i>SATISFIES UNIV MULTICULTURAL REQUIREMENT.</i>						038	LEC M		6:00PM- 9:00PM	KRB 204			HADDIGAN L	
023	HIST-134		HISTORY OF AFRICA					3 HRS.	039	LEC W		7:00PM-10:00PM	GOR 204			LANCTOT N	
010	LEC	TR	11:00AM-12:15PM	GOR 320		MALOBA W			410	LEC W		6:00PM- 9:00PM	AHT LOBBY			BARNARD T	
			<i>SATISFIES UNIV MULTICULTURAL REQUIREMENT.</i>														
			<i>CROSS LIST: BAMS-134-010</i>														
023	HIST-135		INTRO TO LATIN AMERICAN HISTORY					3 HRS.	023	HIST-210		WAR IN WESTERN CIVILIZATION					3 HRS.
010	LEC	MWF	1:25PM- 2:15PM	GOR 204		GAUSS S			010	LEC TR		11:00AM-12:15PM	SMI 130			HURT J	
			<i>SATISFIES UNIV MULTICULTURAL REQUIREMENT.</i>						023	HIST-210		HNRS:WAR IN WESTERN CIVILIZATION					3 HRS.
023	HIST-138		EAST ASIAN CIVILIZATION:JAPAN					3 HRS.	080	LEC TR		11:00AM-12:15PM	SMI 130			HURT J	
010	LEC	MWF	10:10AM-11:00AM	GOR 117		FIGAL G						<i>PERMISSION REQUIRED FROM HONORS PROGRAM</i>					
			<i>SATISFIES UNIV MULTICULTURAL REQUIREMENT.</i>						023	HIST-216		INTRO TO MATERIAL CULTURE STDs					3 HRS.
023	HIST-200		HISTORY & GOVERNMENT OF DELAWARE					3 HRS.	010	LEC MWF		1:25PM- 2:15PM	GOR 308			DE CUNZO L	
010	LEC	MWF	11:15AM-12:05PM	GOR 303		RUSS J						<i>REQUIRES PERMISSION OF INSTRUCTOR</i>					
												<i>CROSS LIST: ANTH-216-010</i>					
												<i>AMCS-216-010</i>					
023	HIST-205		UNITED STATES HISTORY					3 HRS.	023	HIST-220		AMERICAN CIVIL RIGHTS MOVEMENT					3 HRS.
010	LEC	MW	9:05AM- 9:55AM	SMI 140		MATSON C			010	LEC MW		3:35PM- 4:45PM	KRB 004			WOLTERS R	
	DSC	M	11:15AM-12:05PM	SHL 120												ARMSTRONG E	
011	LEC	MW	9:05AM- 9:55AM	SMI 140		MATSON C											
	DSC	W	11:15AM-12:05PM	SHL 120													
012	LEC	MW	9:05AM- 9:55AM	SMI 140		MATSON C											
	DSC	F	9:05AM- 9:55AM	SHL 120					023	HIST-268		SEM:SEXUALITY & FAMILY IN EUROPE					3 HRS.
013	LEC	MW	9:05AM- 9:55AM	SMI 140		MATSON C			010	LEC M		3:35PM- 6:35PM	PRN 330			DELAY C	
	DSC	F	11:15AM-12:05PM	SHL 120													
014	LEC	MW	9:05AM- 9:55AM	SMI 140		MATSON C						<i>OPEN TO MAJORS ONLY.</i>					
	DSC	F	1:25PM- 2:15PM	SHL 120					023	HIST-268		SEM:VICTORIAN BRITAIN					3 HRS.
015	LEC	TR	12:30PM- 1:20PM	SMI 120		MEYER D			011	LEC W		3:35PM- 6:35PM	EWG 210			SEMMEEL S	
	DSC	T	11:00AM-11:50AM	SHL 120								<i>OPEN TO MAJORS ONLY.</i>					
016	LEC	TR	12:30PM- 1:20PM	SMI 120		MEYER D			023	HIST-268		SEM:KENNEDY ASSASSINATION:HISTOR					3 HRS.
	DSC	W	1:25PM- 2:15PM	SHL 116					012	LEC T		3:30PM- 6:30PM	PRN 234			JOHANNINGSMEIER	
017	LEC	TR	12:30PM- 1:20PM	SMI 120		MEYER D						<i>OPEN TO MAJORS ONLY.</i>					
	DSC	M	2:30PM- 3:20PM	SHL 116								<i>SEE COURSE DESCRIPTION IN FRONT OF BOOKLET.</i>					
018	LEC	TR	12:30PM- 1:20PM	SMI 120		MEYER D			023	HIST-268		SEM:TERRORISM/NORTHERN IRELAND					3 HRS.
	DSC	R	11:00AM-11:50AM	SHL 120					013	LEC T		6:00PM- 9:00PM	GOR 218			WASSON E	
019	LEC	TR	12:30PM- 1:20PM	SMI 120		MEYER D						<i>OPEN TO MAJORS ONLY.</i>					
	DSC	M	1:25PM- 2:15PM	SHL 118								<i>SEE COURSE DESCRIPTION IN FRONT OF BOOKLET.</i>					
020	LEC	TR	12:30PM- 1:20PM	SMI 120		MEYER D			023	HIST-268		SEM:FIRST WORLD WAR					3 HRS.
	DSC	R	11:00AM-11:50AM	SHL 118					014	LEC W		3:35PM- 6:35PM	SMI 201			BERNSTEIN J	
021	LEC	TR	12:30PM- 1:20PM	SMI 120		MEYER D						<i>OPEN TO MAJORS ONLY.</i>					
	DSC	F	12:20PM- 1:10PM	SHL 118					023	HIST-268		SEM:CRIME & VIOLENCE IN LAT AMER					3 HRS.
022	LEC	TR	12:30PM- 1:20PM	SMI 120		MEYER D			015	LEC W		3:35PM- 6:35PM	GOR 308			GAUSS S	
	DSC	W	2:30PM- 3:20PM	SHL 116								<i>OPEN TO MAJORS ONLY.</i>					
023	LEC	TR	12:30PM- 1:20PM	SMI 120		MEYER D			023	HIST-278		HISTORIC CULTURES:MID-ATLNTC REG					3 HRS.
	DSC	T	11:00AM-11:50AM	SHL 118					010	LEC MWF		11:15AM-12:05PM	GOR 219			DE CUNZO L	
025	LEC	T	7:00PM-10:00PM	GOR 320		BIRDWELL T						<i>CROSS LIST: ANTH-278-010</i>					
026	LEC	R	7:00PM-10:00PM	GOR 117		BENDLER B			023	HIST-300		WOMEN IN AMERICAN HISTORY					3 HRS.
027	LEC	W	6:00PM- 9:00PM	GOR 304		HADDIGAN L			010	LEC MWF		10:10AM-11:00AM	SMI 209			BOYLAN A	
												<i>SATISFIES UNIV MULTICULTURAL REQUIREMENT.</i>					
												<i>CROSS LIST: WOMS-300-010</i>					
023	HIST-206		UNITED STATES HISTORY					3 HRS.	023	HIST-300		HNRS:WOMEN IN AMERICAN HISTORY					3 HRS.
010	LEC	MW	10:10AM-11:00AM	KRB 004		MOHUN A			080	LEC MWF		10:10AM-11:00AM	SMI 209			BOYLAN A	
	DSC	W	11:15AM-12:05PM	SHL 118								<i>SATISFIES UNIV MULTICULTURAL REQUIREMENT.</i>					
011	LEC	MW	10:10AM-11:00AM	KRB 004		MOHUN A						<i>PERMISSION REQUIRED FROM HONORS PROGRAM</i>					
	DSC	R	10:00AM-10:50AM	SHL 120								<i>CROSS LIST: WOMS-300-080</i>					
012	LEC	MW	10:10AM-11:00AM	KRB 004		MOHUN A			023	HIST-300		WOMEN IN AMERICAN HISTORY					3 HRS.
	DSC	F	10:10AM-11:00AM	SHL 120					410			** CANCELLED **					
013	LEC	MW	10:10AM-11:00AM	KRB 004		MOHUN A			023	HIST-302		THE WORLD IN OUR TIME					3 HRS.
	DSC	R	11:00AM-11:50AM	SHL 116					010	LEC MW		3:35PM- 4:45PM	GOR 117			ALCHON G	
014	LEC	MW	10:10AM-11:00AM	KRB 004		MOHUN A			011	LEC MW		3:35PM- 4:45PM	GOR 117			ALCHON G	
	DSC	F	9:05AM- 9:55AM	SHL 118								<i>SECTION SATISFIES A&S WRITING REQUIREMENT.</i>					
016	LEC	MW	2:30PM- 3:20PM	KRB 100		RUSS J			023	HIST-302		HNRS:THE WORLD IN OUR TIME					3 HRS.
	DSC	W	1:25PM- 2:15PM	SHL 109					080	LEC MW		3:35PM- 4:45PM	GOR 117			ALCHON G	
017	LEC	MW	2:30PM- 3:20PM	KRB 100		RUSS J						<i>PERMISSION REQUIRED FROM HONORS PROGRAM</i>					
	DSC	F	9:05AM- 9:55AM	SHL 116					023	HIST-305		IMAGES OF RACE & ETHNICITY IN AM					3 HRS.
018	LEC	MW	2:30PM- 3:20PM	KRB 100		RUSS J			010	LEC TR		9:30AM-10:45AM	KRB 205			CURTIS J	
	DSC	R	11:00AM-11:50AM	SHL 109								<i>CROSS LIST: BAMS-305-010</i>					
019	LEC	MW	2:30PM- 3:20PM	KRB 100		RUSS J			023	HIST-307		US IN EARLY NATIONAL PERIOD					3 HRS.
	DSC	R	10:00AM-10:50AM	SHL 118					010	LEC MWF		10:10AM-11:00AM	EWG 209			ALLMENDINGER D	
020	LEC	MW	2:30PM- 3:20PM	KRB 100		RUSS J			023	HIST-310		POSTWAR AMERICA I: 1945-1963					3 HRS.
	DSC	R	2:00PM- 2:50PM	SHL 120					010	LEC TR		11:00AM-12:15PM	KRB 005			MAY G	
021	LEC	MW	2:30PM- 3:20PM	KRB 100		RUSS J			023	HIST-321		CIVIL WAR & RECONSTRUCTION					3 HRS.
	DSC	F	10:10AM-11:00AM	SHL 118					010	LEC TR		9:30AM-10:45AM	WHL 104			KOLCHIN P	
022	LEC	MW	2:30PM- 3:20PM	KRB 100		RUSS J			023	HIST-339		TOPICS IN MODERN EUROPEAN HISTOR					3 HRS.
	DSC	F	11:15AM-12:05PM	SHL 118					070	LEC TBA						STAFF	
024	LEC	MW	2:30PM- 3:20PM	KRB 100		RUSS J						<i>SECTION MEETS IN GRANADA, SPAIN.</i>					
	DSC	F	1:25PM- 2:15PM	SHL 116													
025	LEC	MW	12:20PM- 1:10PM	KRB 20													

Reg Code Sec #	Course # Act	Days	Course Title Start-End Time	Bldg	Room	Instructor	Credits	Reg Code Sec #	Course # Act	Days	Course Title Start-End Time	Bldg	Room	Instructor	Credits
071	LEC	TBA	<i>SECTION MEETS IN FRANCE.</i>			STAFF		023	HIST-411	T	SEM:RONALD REAGAN				3 HRS.
								014	LEC	T	3:30PM- 6:30PM	SMI 201		WOLTERS R	
023	HIST-346		AGE OF LOUIS XIV				3 HRS.				SEE COURSE DESCRIPTION IN FRONT OF BOOKLET. OPEN TO MAJORS ONLY.				
010	LEC	TR	3:30PM- 4:45PM	KRB	205	HURT J		023	HIST-411	M	HNRS SEM:MADNESS & MURDER IN 19T				3 HRS.
011	LEC	TR	3:30PM- 4:45PM	KRB	205	HURT J		080	LEC	M	3:35PM- 6:35PM	MEM 126		HABER C	
			<i>SECTION SATISFIES A&S WRITING REQUIREMENT.</i>								<i>PERMISSION REQUIRED FROM HONORS PROGRAM SEE COURSE DESCRIPTION IN FRONT OF BOOKLET.</i>				
023	HIST-346		HNRS:AGE OF LOUIS XIV				3 HRS.	023	HIST-439	W	SEM:WOMEN & REVOLUTION IN AFRICA				3 HRS.
080	LEC	TR	3:30PM- 4:45PM	KRB	205	HURT J		010	LEC	W	3:35PM- 6:35PM	GOR 218		MALOBA W	
			<i>PERMISSION REQUIRED FROM HONORS PROGRAM</i>								<i>SATISFIES UNIV MULTICULTURAL REQUIREMENT. SECTION SATISFIES A&S WRITING REQUIREMENT. OPEN TO MAJORS ONLY. SEE COURSE CATALOG FOR PREREQ/COREQ. CROSS LIST: WOMS-439-010</i>				
023	HIST-351		EUROPE IN CRISIS:1919-1945				3 HRS.	023	HIST-466	TBA	INDEPENDENT STUDY				1-6 HRS.
010	LEC	TR	3:30PM- 4:45PM	GOR	222	BROPHY J		000	IND	TBA	<i>DO NOT REGISTER FOR '000' SECTIONS. SEE DEPARTMENT SECRETARY FOR SECTION NUMBER.</i>				
023	HIST-352		CONTEMPORARY EUROPEAN SOCIETY				3 HRS.								
070			** CANCELLED **					023	HIST-479	R	SEM:20TH CENTURY CHINA				3 HRS.
023	HIST-355		EARLY MDRN INTELLECTUAL HISTORY				3 HRS.	010	LEC	R	6:00PM- 9:00PM	GOR 223		PONG D	
010	LEC	MWF	11:15AM-12:05PM	EWG	209	BERNSTEIN J					<i>400-LEVEL SECTION MEETS WITH A 600-LEVEL SECTION SATISFIES UNIV MULTICULTURAL REQUIREMENT. SEE COURSE DESCRIPTION IN FRONT OF BOOKLET. OPEN TO MAJORS ONLY.</i>				
011	LEC	MWF	11:15AM-12:05PM	EWG	209	BERNSTEIN J		023	HIST-479	R	HNRS SEM:20TH CENTURY CHINA				3 HRS.
			<i>SECTION SATISFIES A&S WRITING REQUIREMENT.</i>					080	LEC	R	6:00PM- 9:00PM	GOR 223		PONG D	
023	HIST-355		HNRS:EARLY MDRN INTELLECT HIST				3 HRS.				<i>PERMISSION REQUIRED FROM HONORS PROGRAM</i>				
080	LEC	MWF	11:15AM-12:05PM	EWG	209	BERNSTEIN J		023	HIST-479	R	HNRS SEM:20TH CENTURY CHINA				3 HRS.
			<i>PERMISSION REQUIRED FROM HONORS PROGRAM</i>					080	LEC	R	6:00PM- 9:00PM	GOR 223		PONG D	
023	HIST-359		SOVIET RUSSIA:1917 TO 1990				3 HRS.				<i>PERMISSION REQUIRED FROM HONORS PROGRAM SECTION SATISFIES A&S WRITING REQUIREMENT.</i>				
010	LEC	MW	3:35PM- 4:45PM	KRB	005	SHEARER D		023	HIST-479	W	HISTORY OF MODERN CHINA				3 HRS.
023	HIST-359		HNRS:SOVIET RUSSIA:1917 TO 1990				3 HRS.	430	LEC	W	6:00PM- 9:00PM	WAC 555B		MCLEOD M	
080	LEC	MW	3:35PM- 4:45PM	KRB	005	SHEARER D					<i>SECTION MEETS IN GEORGETOWN, DE. SATISFIES UNIV MULTICULTURAL REQUIREMENT. SECTION SATISFIES A&S WRITING REQUIREMENT. 400-LEVEL SECTION MEETS WITH A 600-LEVEL SECTION</i>				
			<i>PERMISSION REQUIRED FROM HONORS PROGRAM</i>					023	HIST-491	TR	PLANNING A COURSE OF INSTRUCTION				3 HRS.
			<i>SECTION SATISFIES A&S WRITING REQUIREMENT.</i>					010	LEC	TR	8:00AM- 9:15AM	MBN 125		JOYCE B	
023	HIST-366		INDEPENDENT STUDY				1-6 HRS.				<i>400-LEVEL SECTION MEETS WITH A 600-LEVEL SECTION REQUIRES PERMISSION OF INSTRUCTOR HIST491010 OPEN TO STUDENT TEACHERS ONLY.</i>				
000	IND	TBA	<i>DO NOT REGISTER FOR '000' SECTIONS. SEE DEPARTMENT SECRETARY FOR SECTION NUMBER.</i>					023	HIST-601	M	UNITED STATES HISTORIOGRAPHY				3 HRS.
023	HIST-367		WMN, REVOLUT/SOC CHANGE/LAT AMER				3 HRS.	010	LEC	M	3:35PM- 6:35PM	PRN 234		KOLCHIN P	
010	LEC	MWF	11:15AM-12:05PM	GOR	320	GAUSS S					<i>HIST601010 OPEN TO HISTORY GRADUATE STUDENTS ONLY, EXCEPT WITH INSTRUCTOR'S PERMISSION.</i>				
023	HIST-367		EUROPEAN WOMEN'S HIST, 1450-1789				3 HRS.	023	HIST-603	T	HISTORIOGRAPHY OF TECHNOLOGY				3 HRS.
011	LEC	MWF	1:25PM- 2:15PM	PRN	330	DELAY C		010	LEC	T	7:00PM-10:00PM	PRN 234		MOHUN A	
			<i>CROSS LIST: WOMS-367-011</i>					023	HIST-608	W	PUBLIC HIST:RESRCS,RESRCH,PRCT				3 HRS.
023	HIST-367		AFRICAN AMERICAN WOMEN'S HISTORY				3 HRS.	010	LEC	W	6:00PM- 9:00PM	OCL 325		TOLLES B BENSON B	
012	LEC	W	5:00PM- 8:00PM	GOR	320	ARMSTRONG E					<i>600-LEVEL SECTION MEETS WITH A 400-LEVEL SECTION CROSS LIST: MSST-608-010</i>				
			<i>CROSS LIST: WOMS-367-012 BAMS-367-012</i>					023	HIST-611	R	SEM:THE EARLY REPUBLIC				3 HRS.
023	HIST-367		REVOLUTIONARY DELAWARE				3 HRS.	010	LEC	R	3:30PM- 6:30PM	SMI 341		HEYRMAN C	
410	LEC	W	6:00PM- 9:00PM	AHT	LOBBY	BENDLER B					<i>SEE COURSE DESCRIPTION IN FRONT OF BOOKLET.</i>				
			<i>SECTION MEETS AT ARSHT HALL, 2800 PENN AVE, WILM PREFERENCE GIVEN TO CEND STUDENTS.</i>					023	HIST-611	M	SEM:MADNESS & MURDER IN 19TH CEN				3 HRS.
023	HIST-367		AMERICAN SPORTS HISTORY				3 HRS.	011	LEC	M	3:35PM- 6:35PM	MEM 126		HABER C	
411	LEC	R	6:00PM- 9:00PM	AHT	LOBBY	LANCTOT N					<i>600-LEVEL SECTION MEETS WITH A 400-LEVEL SECTION</i>				
			<i>SECTION MEETS AT ARSHT HALL, 2800 PENN AVE, WILM PREFERENCE GIVEN TO CEND STUDENTS.</i>					023	HIST-611	W	SEM:JEFFERSON & HIS TIME				3 HRS.
023	HIST-367		AMERICAN EATS! FOOD IN THE USA				3 HRS.	012	LEC	W	3:35PM- 6:35PM	MEM 124		ALLMENDINGER D	
440	LEC	M	6:00PM- 9:00PM	GOR	117	HOROWITZ R		023	HIST-617	W	SEM:GENDER & WOMEN'S HIST				3 HRS.
			<i>PREFERENCE GIVEN TO CEND STUDENTS.</i>					010	LEC	W	3:35PM- 6:35PM	MEM 107		BOYLAN A	
023	HIST-367		AMERICAN INDIAN HISTORY				3 HRS.	023	HIST-652	M	SEMINAR IN HISTORIC PRESERVATION				3 HRS.
441	LEC	T	6:00PM- 9:00PM	GOR	222	JOYCE B		010	LEC	M	7:00PM-10:00PM	GOR 308		AMES D	
			<i>PREFERENCE GIVEN TO CEND STUDENTS.</i>								<i>CROSS LIST: UAPP-629-010 MSST-629-010 ARTH-628-010</i>				
023	HIST-368		MODERN CHINA: 1600-1920'S				3 HRS.	023	HIST-667	T	SEM:AMER VERNACULAR LANDSCAPES				3 HRS.
010	LEC	TR	11:00AM-12:15PM	GOR	102	PONG D		010	LEC	T	2:00PM- 5:00PM	GOR 317		GARRISON J	
			<i>SATISFIES UNIV MULTICULTURAL REQUIREMENT. NOT OPEN TO FRESHMAN.</i>								<i>SEE COURSE DESCRIPTION IN FRONT OF BOOKLET. CROSS LIST: MSST-667-010</i>				
023	HIST-370		HISTORY OF MODERN JAPAN				3 HRS.	023	HIST-675	R	SEM:RACE & SOCIETY/AGE OF EMPIRE				3 HRS.
010	LEC	MWF	11:15AM-12:05PM	SMI	218	FIGAL G		010	LEC	R	7:00PM-10:00PM	GOR 316		WHITE O	
			<i>SATISFIES UNIV MULTICULTURAL REQUIREMENT.</i>					023	HIST-679	R	SEM:20TH CENTURY CHINA				3 HRS.
023	HIST-374		HISTORY OF ENGLAND TO 1715				3 HRS.	010	LEC	R	6:00PM- 9:00PM	GOR 223		PONG D	
010	LEC	MWF	11:15AM-12:05PM	PRN	331	MONTANO J					<i>600-LEVEL SECTION MEETS WITH A 400-LEVEL SECTION SEE COURSE DESCRIPTION IN FRONT OF BOOKLET.</i>				
070	LEC	TBA	<i>SECTION MEETS IN LONDON, ENGLAND.</i>			STAFF		023	HIST-679	W	HISTORY OF MODERN CHINA				3 HRS.
023	HIST-375		BRITAIN SINCE 1714				3 HRS.	430	LEC	W	6:00PM- 9:00PM	WAC 555B		MCLEOD M	
070	LEC	TBA	<i>SECTION MEETS IN LONDON, ENGLAND.</i>			STAFF					<i>SECTION MEETS IN GEORGETOWN, DE. 600-LEVEL SECTION MEETS WITH A 400-LEVEL SECTION</i>				
023	HIST-375		HNRS:BRITAIN SINCE 1714				3 HRS.	023	HIST-692	TR	PLANNING A COURSE OF INSTRUCTION				3 HRS.
080	LEC	TBA	<i>SECTION MEETS IN LONDON, ENGLAND. PERMISSION REQUIRED FROM HONORS PROGRAM</i>			STAFF		010	LEC	TR	8:00AM- 9:15AM	MBN 125		JOYCE B	
			<i>SECTION MEETS IN LONDON, ENGLAND. PERMISSION REQUIRED FROM HONORS PROGRAM</i>								<i>600-LEVEL SECTION MEETS WITH A 400-LEVEL SECTION REQUIRES PERMISSION OF INSTRUCTOR HIST692010 OPEN TO STUDENT TEACHERS ONLY.</i>				
023	HIST-408		PUBLIC HIST:RESORCS,RESRCH,PRCT				3 HRS.	023	HIST-803	W	RES & WRITNG SEM AMERICA TO 1860				3 HRS.
010	LEC	W	6:00PM- 9:00PM	OCL	325	TOLLES B BENSON B		000	IND	TBA	RESEARCH			STAFF	1-9 HRS.
			<i>400-LEVEL SECTION MEETS WITH A 600-LEVEL SECTION CROSS LIST: MSST-408-010</i>								<i>DO NOT REGISTER FOR '000' SECTIONS. SEE DEPARTMENT SECRETARY FOR SECTION NUMBER. PASS/FAIL ONLY</i>				
023	HIST-411		SEM:MADNESS & MURDER IN 19TH CEN				3 HRS.	023	HIST-869	TBA	MASTER'S THESIS				1-6 HRS.
010	LEC	M	3:35PM- 6:35PM	MEM	126	HABER C		000	IND	TBA	<i>DO NOT REGISTER FOR '000' SECTIONS. SEE DEPARTMENT SECRETARY FOR SECTION NUMBER.</i>				
			<i>SEE COURSE DESCRIPTION IN FRONT OF BOOKLET. 400-LEVEL SECTION MEETS WITH A 600-LEVEL SECTION OPEN TO MAJORS ONLY.</i>												
023	HIST-411		SEM:AMERICA AFTER THE REVOLUTION				3 HRS.								
011	LEC	T	3:30PM- 6:30PM	SMI	220	HEYRMAN C									
			<i>SEE COURSE DESCRIPTION IN FRONT OF BOOKLET. OPEN TO MAJORS ONLY.</i>												
023	HIST-411		SEM:JEFFERSON & HIS TIME				3 HRS.								
012	LEC	W	3:35PM- 6:35PM	MEM	124	ALLMENDINGER D									
			<i>SEE COURSE DESCRIPTION IN FRONT OF BOOKLET. OPEN TO MAJORS ONLY.</i>												
023	HIST-411		SEM:RELIGION/AMERICAN WILDERNESS				3 HRS.								
013	LEC	R	3:30PM- 6:30PM	GOR	316	MEYER D									
			<i>SEE COURSE DESCRIPTION IN FRONT OF BOOKLET. OPEN TO MAJORS ONLY.</i>												

Reg Code	Course #	Course Title	Credits	Reg Code	Course #	Course Title	Credits
Sec #	Act	Start-End Time	Bldg Room	Sec #	Act	Start-End Time	Bldg Room
023	HIST-964	PRE-CANDIDACY STUDY	1-12 HRS.	083	HRIM-238	HNRS:SERVICE & DELIVERY SYSTEMS	3 HRS.
000	IND TBA		STAFF	080	LEC MWF	11:15AM-12:05PM GOR 304	CONRADE G
		DO NOT REGISTER FOR '000' SECTIONS. SEE DEPARTMENT SECRETARY FOR SECTION NUMBER. PASS/FAIL ONLY				PERMISSION REQUIRED FROM HONORS PROGRAM	
023	HIST-969	DOCTORAL DISSERTATION	1-12 HRS.	083	HRIM-280	PROPERTY MANAGEMENT	3 HRS.
000	IND TBA			010	LEC TR	12:30PM- 1:45PM MEM 111	SESTAK P
		DO NOT REGISTER FOR '000' SECTIONS. SEE DEPARTMENT SECRETARY FOR SECTION NUMBER. PASS/FAIL ONLY				OPEN TO MAJORS ONLY.	
HLPR - Health Promotion				083	HRIM-280	HNRS:PROPERTY MANAGEMENT	3 HRS.
120 - REGISTRATION CODE FOR HLPR				080	LEC TR	12:30PM- 1:45PM MEM 111	SESTAK P
		DO NOT REGISTER FOR '000' SECTIONS. SEE DEPARTMENT SECRETARY FOR SECTION NUMBER. PASS/FAIL ONLY				OPEN TO MAJORS ONLY. PERMISSION REQUIRED FROM HONORS PROGRAM	
120	HLPR-803	ADV HEALTH PROMO PGM & EVAL	3 HRS.	083	HRIM-280	PROPERTY MANAGEMENT	3 HRS.
010	LEC W	5:00PM- 8:00PM CSB 002	PETERSON P	150	LEC TBA		SESTAK P
		OPEN TO GRADUATE STUDENTS ONLY.				PERMISSION REQUIRED FROM CONTINUING ED SECTION OFFERED IN WEB-ENHANCED VIDEOTAPE FORMAT SEE UD ONLINE/DIST LEARNING PG IN FRONT OF BOOK.	
120	HLPR-809	HEALTH BEHAVIOR	3 HRS.	154	LEC TBA		SESTAK P
010	LEC M	4:00PM- 7:00PM ALS 326B	COTUGNA N			PERMISSION REQUIRED FROM CONTINUING ED SECTION OFFERED IN WEB-CLASSROOM FORMAT. SEE UD ONLINE/DIST LEARNING PG IN FRONT OF BOOK.	
		OPEN TO GRADUATE STUDENTS ONLY.		170	LEC TBA		SESTAK P
120	HLPR-866	SPECIAL PROBLEM	1-12 HRS.			PERMISSION REQUIRED FROM CONTINUING ED SECTION OFFERED IN CD-ROM FORMAT. SEE UD ONLINE/DIST LEARNING PG IN FRONT OF BOOK.	
000	IND TBA		STAFF	190		** CANCELLED **	
		DO NOT REGISTER FOR '000' SECTIONS. SEE DEPARTMENT SECRETARY FOR SECTION NUMBER.		083	HRIM-313	PRINCIPLES OF GAMING MANAGEMENT	3 HRS.
HRIM - Hotel, Restaurant & Institutional Management				010	LEC W	5:00PM- 8:00PM GOR 303	KWANSA F
083 - REGISTRATION CODE FOR HRIM				083	HRIM-313	HNRS:PRINCIPLES OF GAMING MGMT	3 HRS.
083	HRIM-140	INFO TECHNOLOGY & SERVICES MGMT	3 HRS.	080	LEC W	5:00PM- 8:00PM GOR 303	KWANSA F
010	LEC MWF	10:10AM-11:00AM GOR 304	CONRADE G			PERMISSION REQUIRED FROM HONORS PROGRAM	
083	HRIM-140	HNRS:INFO TECH & SEVICES MANGMNT	3 HRS.	083	HRIM-320	HTL RES&GEN FOOD SRVC PRCHSG	3 HRS.
080	LEC MWF	10:10AM-11:00AM GOR 304	CONRADE G	010	LEC MWF	3:35PM- 4:25PM GOR 303	NELSON R
		PERMISSION REQUIRED FROM HONORS PROGRAM				OPEN TO MAJORS ONLY.	
083	HRIM-140	INFO TECHNOLOGY & SERVICES MGMT	3 HRS.	083	HRIM-320	HTL RES&GEN FOOD SRVC PRCHSG	3 HRS.
150		** CANCELLED **		080	LEC MWF	3:35PM- 4:25PM GOR 303	NELSON R
154	LEC TBA		CONRADE G			OPEN TO MAJORS ONLY. PERMISSION REQUIRED FROM HONORS PROGRAM	
		PERMISSION REQUIRED FROM CONTINUING ED SECTION OFFERED IN WEB-CLASSROOM FORMAT. SEE UD ONLINE/DIST LEARNING PG IN FRONT OF BOOK.		083	HRIM-320	HTL RES&GEN FOOD SRVC PRCHSG	3 HRS.
170	LEC TBA		CONRADE G	154		** CANCELLED **	
		PERMISSION REQUIRED FROM CONTINUING ED SECTION OFFERED IN CD-ROM FORMAT. SEE UD ONLINE/DIST LEARNING PG IN FRONT OF BOOK.		083	HRIM-321	QUANTITY FOOD SERVICE MANAGEMENT	2 HRS.
083	HRIM-180	INTRO TO HOSPITALITY	3 HRS.	010	LEC TR	2:30PM- 3:20PM REC 101	NELSON R
010	LEC TR	2:00PM- 3:15PM MEM 123	CUMMINGS P			OPEN TO MAJORS ONLY. REGISTER FOR A LABORATORY.	
		3:30PM- 5:30PM GOR 205	DEMICO F	083	HRIM-321	HNRS:QUANTITY FOOD SERVICE MGMT	2 HRS.
		OPEN TO FRESHMAN MAJORS ONLY.		080	LEC TR	2:30PM- 3:20PM REC 101	NELSON R
083	HRIM-180	HNRS:INTRO TO HOSPITALITY	3 HRS.			OPEN TO MAJORS ONLY. REGISTER FOR A LABORATORY. PERMISSION REQUIRED FROM HONORS PROGRAM	
080	LEC TR	2:00PM- 3:15PM MEM 123	CUMMINGS P	083	HRIM-321	QUANTITY FOOD SERVICE MANAGEMENT	2 HRS.
		3:30PM- 5:30PM GOR 205	DEMICO F	150	LEC TBA		NELSON R
		PERMISSION REQUIRED FROM HONORS PROGRAM				PERMISSION REQUIRED FROM CONTINUING ED SECTION OFFERED IN WEB-ENHANCED VIDEOTAPE FORMAT SEE UD ONLINE/DIST LEARNING PG IN FRONT OF BOOK.	
083	HRIM-180	INTRO TO HOSPITALITY	3 HRS.	154	LEC TBA		NELSON R
150	LEC TBA		CUMMINGS P			PERMISSION REQUIRED FROM CONTINUING ED SECTION OFFERED IN WEB-CLASSROOM FORMAT. SEE UD ONLINE/DIST LEARNING PG IN FRONT OF BOOK.	
		PERMISSION REQUIRED FROM CONTINUING ED SECTION OFFERED IN WEB-ENHANCED VIDEOTAPE FORMAT SEE UD ONLINE/DIST LEARNING PG IN FRONT OF BOOK.		170	LEC TBA		NELSON R
154	LEC TBA		CUMMINGS P			PERMISSION REQUIRED FROM CONTINUING ED SECTION OFFERED IN CD-ROM FORMAT. SEE UD ONLINE/DIST LEARNING PG IN FRONT OF BOOK.	
		PERMISSION REQUIRED FROM CONTINUING ED SECTION OFFERED IN WEB-CLASSROOM FORMAT. SEE UD ONLINE/DIST LEARNING PG IN FRONT OF BOOK.		083	HRIM-325	QUANTITY FOOD SERVICE MNGMNT LAB	2 HRS.
170	LEC TBA		CUMMINGS P	010	LAB M	10:00AM- 2:00PM TUC 208	WOODWARD P DI GREGORIO J
		PERMISSION REQUIRED FROM CONTINUING ED SECTION OFFERED IN CD-ROM FORMAT. SEE UD ONLINE/DIST LEARNING PG IN FRONT OF BOOK.				OPEN TO MAJORS ONLY.	
190		** CANCELLED **		011	LAB T	10:00AM- 2:00PM TUC 208	WOODWARD P DI GREGORIO J
083	HRIM-201	FOOD PRINCIPLES	2 HRS.	012	LAB W	10:00AM- 2:00PM TUC 208	WOODWARD P DI GREGORIO J
010	LEC TR	11:15AM-12:05PM MEM 108	CUMMINGS P	013	LAB R	10:00AM- 2:00PM TUC 208	WOODWARD P DI GREGORIO J
		REGISTER FOR A LABORATORY. OPEN TO MAJORS ONLY.		014	LAB F	10:00AM- 2:00PM TUC 208	WOODWARD P DI GREGORIO J
083	HRIM-201	HNRS:FOOD PRINCIPLES	2 HRS.	190	LAB TBA		STAFF
080	LEC TR	11:15AM-12:05PM MEM 108	CUMMINGS P			PERMISSION REQUIRED FROM CONTINUING ED SECTION OFFERED IN PRINT-BASED FORMAT. SEE UD ONLINE/DIST LEARNING PG IN FRONT OF BOOK.	
		OPEN TO MAJORS ONLY. REGISTER FOR A LABORATORY. PERMISSION REQUIRED FROM HONORS PROGRAM		083	HRIM-366	INDEPENDENT STUDY	1-6 HRS.
083	HRIM-211	FOOD PRINCIPLES LABORATORY	1 HRS.	000	IND TBA		STAFF
010	LAB M	8:00AM-11:00AM TUC 208	ELLINGSWORTH D			DO NOT REGISTER FOR '000' SECTIONS. SEE DEPARTMENT SECRETARY FOR SECTION NUMBER.	
011	LAB T	8:00AM-11:00AM TUC 208	ELLINGSWORTH D	083	HRIM-380	MANAGEMENT OF LODGING OPERATIONS	3 HRS.
012	LAB W	8:00AM-11:00AM TUC 208	ELLINGSWORTH D	150	LEC TBA		CUMMINGS P
013	LAB R	8:00AM-11:00AM TUC 208	ELLINGSWORTH D			PERMISSION REQUIRED FROM CONTINUING ED SECTION OFFERED IN WEB-ENHANCED VIDEOTAPE FORMAT SEE UD ONLINE/DIST LEARNING PG IN FRONT OF BOOK.	
014	LAB F	8:00AM-11:00AM TUC 208	ELLINGSWORTH D	154	LEC TBA		CUMMINGS P
190	LAB TBA		ELLINGSWORTH D			PERMISSION REQUIRED FROM CONTINUING ED SECTION OFFERED IN WEB-CLASSROOM FORMAT. SEE UD ONLINE/DIST LEARNING PG IN FRONT OF BOOK.	
		PERMISSION REQUIRED FROM CONTINUING ED SECTION OFFERED IN PRINT-BASED FORMAT. SEE UD ONLINE/DIST LEARNING PG IN FRONT OF BOOK.		170	LEC TBA		CUMMINGS P
083	HRIM-238	SERVICE & DELIVERY SYSTEMS	3 HRS.			PERMISSION REQUIRED FROM CONTINUING ED SECTION OFFERED IN CD-ROM FORMAT. SEE UD ONLINE/DIST LEARNING PG IN FRONT OF BOOK.	
010	LEC MWF	11:15AM-12:05PM GOR 304	CONRADE G				

Reg Code	Course #	Course Title	Credits	Reg Code	Course #	Course Title	Credits
Sec #	Act	Days	Start-End Time	Bldg	Room	Instructor	Sec #
Act	Days	Start-End Time	Bldg	Room	Instructor	Act	Days
Start-End Time	Bldg	Room	Instructor	Start-End Time	Bldg	Room	Instructor
083	HRIM-381	MGF OF FOOD&BEVERAGE OPERATIONS	3 HRS.	170	LEC	TBA	POORANI A
010	TR	12:30PM- 1:45PM GOR 318 MILLER B					
OPEN TO JUNIOR AND SENIOR MAJORS ONLY. SEE COURSE CATALOG FOR PREREQ/COREQ.							
083	HRIM-381	HNRS:MGF OF FOOD&BEVERAGE OPER	3 HRS.	083	HRIM-481	MARKETING IN HOSPITALITY IND	3 HRS.
080	LEC	TR 12:30PM- 1:45PM GOR 318 STAFF		150	** CANCELLED **		
OPEN TO JUNIOR AND SENIOR MAJORS ONLY. SEE COURSE CATALOG FOR PREREQ/COREQ. PERMISSION REQUIRED FROM HONORS PROGRAM							
083	HRIM-381	MGF OF FOOD&BEVERAGE OPERATIONS	3 HRS.	083	HRIM-482	LAW OF INNKEEPING	3 HRS.
150	LEC	TBA WOODWARD P		010	LEC	T 5:00PM- 8:00PM GOR 102 WILLIAMS J	
PERMISSION REQUIRED FROM CONTINUING ED SECTION OFFERED IN WEB-ENHANCED VIDEOTAPE FORMAT. SEE UD ONLINE/DIST LEARNING PG IN FRONT OF BOOK.							
083	HRIM-381	MGF OF FOOD&BEVERAGE OPERATIONS	3 HRS.	083	HRIM-482	HNRS:LAW OF INNKEEPING	3 HRS.
154	LEC	TBA WOODWARD P		080	LEC	T 5:00PM- 8:00PM GOR 102 WILLIAMS J	
PERMISSION REQUIRED FROM CONTINUING ED SECTION OFFERED IN WEB-CLASSROOM FORMAT. SEE UD ONLINE/DIST LEARNING PG IN FRONT OF BOOK.							
083	HRIM-381	MGF OF FOOD&BEVERAGE OPERATIONS	3 HRS.	083	HRIM-482	LAW OF INNKEEPING	3 HRS.
170	LEC	TBA WOODWARD P		150	LEC	TBA WILLIAMS J	
PERMISSION REQUIRED FROM CONTINUING ED SECTION OFFERED IN CD-ROM FORMAT. SEE UD ONLINE/DIST LEARNING PG IN FRONT OF BOOK.							
083	HRIM-382	MANGRIAL ACC&FIN HOSPITALITY IND	3 HRS.	170	LEC	TBA WILLIAMS J	
150	LEC	TBA KWANSA F		190	** CANCELLED **		
PERMISSION REQUIRED FROM CONTINUING ED SECTION OFFERED IN WEB-ENHANCED VIDEOTAPE FORMAT. SEE UD ONLINE/DIST LEARNING PG IN FRONT OF BOOK.							
083	HRIM-425	HISTORIC ROADSIDE ARCHITECTURE	3 HRS.	083	HRIM-487	MGMT SYSTEMS IN HOSPITALITY IND	3 HRS.
010	LEC	TR 9:30AM-10:45AM ALW 310 SESTAK P		010	LEC	M 4:00PM- 7:00PM PRS 116 SULLIVAN W	
OPEN TO JUNIOR AND SENIOR MAJORS ONLY. SEE COURSE CATALOG FOR PREREQ/COREQ.							
083	HRIM-425	HNRS:HISTORIC ROADSIDE ARCHITECT	3 HRS.	011	LEC	M 7:00PM-10:00PM PRS 116 SULLIVAN W	
080	LEC	TR 9:30AM-10:45AM ALW 310 SESTAK P		150	** CANCELLED **		
PERMISSION REQUIRED FROM HONORS PROGRAM							
083	HRIM-444	BLOCK:HRIM380,382,480,481,488	0 HRS.	190	** CANCELLED **		
010	MCE	TBA STAFF		083	HRIM-488	HRIM PRACTICUM I	1-4 HRS.

TO REQUEST HRIM JUNIOR MODULE SELECT ONLY HRIM444010. ALL MODULE COURSES REQUIRE COMPLETION OF ACCT200 OR ACCT207 AND 208.							
HRIM380 MW 2:30PM- 3:45PM GOR 204 3CR							
HRIM382 TR 11:00AM-12:15PM REC 101 3CR							
HRIM480 MW 1:00PM- 2:15PM GOR 303 3CR							
HRIM481 TR 9:30AM-10:45AM GOR 318 3CR							
HRIM488 F 10:10AM-12:10PM MEM 127 3CR							
HRIM488 F 12:30PM- 2:15PM GOR 303							
STUDENTS WHO HAVE COMPLETED HRIM321 & 325 GIVEN PREFERENCE. CONTACT DEPT TO REGISTER FOR INDIVIDUAL COURSES WITHIN THE MODULE.							

083	HRIM-448	DATA MINING ANALYSIS	3 HRS.	083	HRIM-489	HRIM PRACTICUM II	1-6 HRS.
010	LEC	F 9:00AM-10:20AM PRS 007 COBANOGLU C		010	LEC	WRF 3:00PM-10:00PM TUC 208 WOODWARD P DI GREGORIO J	
400-LEVEL SECTION MEETS WITH A 600-LEVEL SECTION							
083	HRIM-448	HNRS:DATA MINING ANALYSIS	3 HRS.	083	HRIM-601	ADV HOSPITALITY PRODUCT MGMT	3 HRS.
080	LEC	F 9:00AM-10:20AM PRS 007 COBANOGLU C		010	LEC	W 4:00PM- 7:00PM GOR 310 POORANI A	
PERMISSION REQUIRED FROM HONORS PROGRAM							
400-LEVEL SECTION MEETS WITH A 600-LEVEL SECTION							
083	HRIM-466	INDEPENDENT STUDY	1-6 HRS.	083	HRIM-648	DATA-MINING IN HOSPITALITY	3 HRS.
000	IND	TBA STAFF		010	LEC	F 9:00AM-10:20AM PRS 007 COBANOGLU C	
DO NOT REGISTER FOR '000' SECTIONS. SEE DEPARTMENT SECRETARY FOR SECTION NUMBER.							
083	HRIM-480	HUMAN RES MGNT HOSPITALITY IND	3 HRS.	083	HRIM-687	MANAGEMNT SYSTEMS IN HOSPITALITY	3 HRS.
150	LEC	TBA POORANI A		010	LEC	M 5:00PM- 8:00PM SMI 040 COBANOGLU C	
PERMISSION REQUIRED FROM CONTINUING ED SECTION OFFERED IN WEB-ENHANCED VIDEOTAPE FORMAT. SEE UD ONLINE/DIST LEARNING PG IN FRONT OF BOOK.							
083	HRIM-480	HUMAN RES MGNT HOSPITALITY IND	3 HRS.				
154	LEC	TBA POORANI A					
PERMISSION REQUIRED FROM CONTINUING ED SECTION OFFERED IN WEB-CLASSROOM FORMAT. SEE UD ONLINE/DIST LEARNING PG IN FRONT OF BOOK.							

HSAD - Health Services Administration

171 - REGISTRATION CODE FOR HSAD

171	HSAD-804	ADV PRAC ROLES HLTHCARE PROVIDRS	3 HRS.
010	LEC	M 7:00PM-10:00PM MDH 222 SELEKMAN J	
PERMISSION REQUIRED FROM DEPARTMENT OPEN TO MAJORS ONLY. CROSS LIST: NURS-804-010			
154	LEC	TBA SELEKMAN J	
PERMISSION REQUIRED FROM CONTINUING ED SECTION OFFERED IN WEB-CLASSROOM FORMAT. SEE UD ONLINE/DIST LEARNING PG IN FRONT OF BOOK. CROSS LIST: NURS-804-154			
170	LEC	TBA SELEKMAN J	
PERMISSION REQUIRED FROM CONTINUING ED SECTION OFFERED IN CD-ROM FORMAT. SEE UD ONLINE/DIST LEARNING PG IN FRONT OF BOOK.			

Reg Sec #	Code Act Days	Course # Title	Start-End Time	Bldg	Room	Instructor	Credits	Reg Sec #	Code Act Days	Course # Title	Start-End Time	Bldg	Room	Instructor	Credits	
171	HSAD-838	HEALTH SERVICES EVALUATION					3 HRS.	078	IFST-224	EARLY CHILDHOOD CURR I:PRACTICUM					2 HRS.	
154	LEC TBA				LIEUX E			010	LAB M		8:00AM- 1:00PM			SUTTON T		
		<i>PERMISSION REQUIRED FROM CONTINUING ED SECTION OFFERED IN WEB-CLASSROOM FORMAT. SEE UD ONLINE/DIST LEARNING PG IN FRONT OF BOOK. CROSS LIST: NURS-838-154</i>							DSC W		6:00PM- 6:50PM	ALS 240		EDWARDS N		
170	LEC TBA				LIEUX E			011	LAB T		8:00AM- 1:00PM			EDWARDS N		
		<i>PERMISSION REQUIRED FROM CONTINUING ED SECTION OFFERED IN CD-ROM FORMAT. SEE UD ONLINE/DIST LEARNING PG IN FRONT OF BOOK.</i>							DSC W		6:00PM- 6:50PM	ALS 240		SUTTON T		
171	HSAD-864	HEALTH SERVICES ADMIN PRACTICUM					1-3 HRS.	012	LAB W		8:00AM- 1:00PM			EDWARDS N		
000	LEC TBA				STAFF				DSC W		6:00PM- 6:50PM	ALS 240		SUTTON T		
		<i>DO NOT REGISTER FOR '000' SECTIONS. SEE DEPARTMENT SECRETARY FOR SECTION NUMBER. PERMISSION NEEDED FROM DEPT.</i>						013	LAB R		8:00AM- 1:00PM			EDWARDS N		
171	HSAD-868	RESEARCH: SCHOLARLY PROJECT					1-3 HRS.		DSC W		6:00PM- 6:50PM	ALS 240		SUTTON T		
000	IND TBA				STAFF			014	LAB F		8:00AM- 1:00PM			EDWARDS N		
		<i>DO NOT REGISTER FOR '000' SECTIONS. SEE DEPARTMENT SECRETARY FOR SECTION NUMBER. PERMISSION NEEDED FROM DEPT.</i>							DSC W		6:00PM- 6:50PM	ALS 240		SUTTON T		
								015	LAB M		12:30PM- 5:00PM			EDWARDS N		
									DSC W		6:00PM- 6:50PM	ALS 240		SUTTON T		
								016	LAB T		12:30PM- 5:00PM			EDWARDS N		
									DSC W		6:00PM- 6:50PM	ALS 240		SUTTON T		
078	IFST-101	INTRO TO COMMUNITY & FAMILY SRVS					1 HRS.	017	LAB W		12:30PM- 5:00PM			EDWARDS N		
010	LEC M		2:30PM- 3:30PM		GOR 116	STAFF			DSC W		6:00PM- 6:50PM	ALS 240		SUTTON T		
		<i>OPEN TO STUDENTS WHOSE MAJOR REQUIRES COURSE.</i>						018	LAB R		12:30PM- 5:00PM			EDWARDS N		
078	IFST-201	LIFE SPAN DEVELOPMENT					3 HRS.		DSC W		6:00PM- 6:50PM	ALS 240		SUTTON T		
010	LEC TR		9:30AM-10:45AM		PRS 311	PALKOVITZ R			010	LEC MW	12:20PM- 1:35PM	ALS 324		WILGEN J	3 HRS.	
		<i>OPEN TO FRESHMEN AND SOPHOMORES. LECTURE WILL BE VIDEOTAPED.</i>						078	IFST-235	SRVY IN CHILD & FAMILY SERVICES					3 HRS.	
078	IFST-201	HNRS:LIFE SPAN DEVELOPMENT					3 HRS.	010	LEC MW		1:00PM- 2:15PM	BRL 210		GAINES-HANKS N		
080	LEC TR		9:30AM-10:45AM		PRS 311	PALKOVITZ R			011	LEC TR		2:00PM- 3:15PM	BRL 210		GAINES-HANKS N	
080	LEC T		3:30PM- 4:45PM		ALW 206											
		<i>PERMISSION REQUIRED FROM HONORS PROGRAM OPEN TO STUDENTS WHOSE MAJOR REQUIRES COURSE. OPEN TO FRESHMEN AND SOPHOMORES.</i>						078	IFST-235	HNRS:SRVY IN CHILD & FAMILY SERV					3 HRS.	
078	IFST-201	LIFE SPAN DEVELOPMENT					3 HRS.	080	LEC MW		1:00PM- 2:15PM	BRL 210		GAINES-HANKS N		
154	LEC TBA				PALKOVITZ R											
		<i>PERMISSION REQUIRED FROM CONTINUING ED SECTION OFFERED IN WEB-CLASSROOM FORMAT. SEE UD ONLINE/DIST LEARNING PG IN FRONT OF BOOK.</i>						078	IFST-236	INFANTS & TODDLERS:DVLP & PRGRMS					3 HRS.	
410	LEC W		6:00PM- 9:00PM		AHT LOBBY	STAFF		010	LEC TR		11:00AM-12:15PM	ALS 326B		BAGDI A		
		<i>SECTION MEETS AT ARSHT HALL, 2800 PENN AVE, WILM PREFERENCE GIVEN TO CEND STUDENTS.</i>														
078	IFST-202	FOUNDATIONS OF FAMILY STUDIES					3 HRS.	010	LEC TR		11:00AM-12:15PM	ALS 326B		BAGDI A		
010	LEC MWF		11:15AM-12:05PM		KRB 004	SHERIF B										
		<i>SATISFIES UNIV MULTICULTURAL REQUIREMENT. OPEN TO FRESHMEN AND SOPHOMORES.</i>						078	IFST-270	FAMILIES & DEVELOP DISABILITIES					3 HRS.	
078	IFST-202	HNRS:FOUNDATIONS OF FAMILY STDS					3 HRS.	010	LEC MWF		9:00AM- 9:55AM	GOR 317		STAFF		
080	LEC MWF		11:15AM-12:05PM		KRB 004	SHERIF B										
		<i>SATISFIES UNIV MULTICULTURAL REQUIREMENT. PERMISSION REQUIRED FROM HONORS PROGRAM</i>						078	IFST-310	PARENTING THROUGH THE LIFESPAN					3 HRS.	
078	IFST-202	FOUNDATIONS OF FAMILY STUDIES					3 HRS.	010	LEC T		3:30PM- 6:30PM	GOR 315		KLINZING D		
150	LEC TBA				SHERIF B											
		<i>PERMISSION REQUIRED FROM CONTINUING ED SECTION OFFERED IN WEB-ENHANCED VIDEOTAPE FORMAT. SEE UD ONLINE/DIST LEARNING PG IN FRONT OF BOOK.</i>						078	IFST-328	INTRODUCTION TO RESEARCH PROCESS					3 HRS.	
154	LEC TBA				SHERIF B			010	LEC TR		3:30PM- 4:45PM	ALS 324		SHADE D		
		<i>PERMISSION REQUIRED FROM CONTINUING ED SECTION OFFERED IN WEB-CLASSROOM FORMAT. SEE UD ONLINE/DIST LEARNING PG IN FRONT OF BOOK.</i>														
170	LEC TBA				SHERIF B			078	IFST-329	ADOLESCENT DEVELOPMENT					3 HRS.	
		<i>PERMISSION REQUIRED FROM CONTINUING ED SECTION OFFERED IN CD-ROM FORMAT. SEE UD ONLINE/DIST LEARNING PG IN FRONT OF BOOK.</i>						010	LEC TR		11:00AM-12:15PM	ALW 310		LIPRIE M		
		<i>PERMISSION REQUIRED FROM CONTINUING ED SECTION OFFERED IN CD-ROM FORMAT. SEE UD ONLINE/DIST LEARNING PG IN FRONT OF BOOK.</i>														
440	LEC M		6:00PM- 9:00PM		ALS 221	STAFF		154			** CANCELLED **					
		<i>PREFERENCE GIVEN TO CEND STUDENTS.</i>						078	IFST-330	HELPING RELATIONSHIPS					1 HRS.	
078	IFST-221	CHILD DEVELOPMENT					3 HRS.	010	LEC R		3:30PM- 4:45PM	ALS 326B		ROBINSON L MCINNIS		
010	LEC TR		12:30PM- 1:45PM		KRB 204	KLINZING D										
	DSC R		12:30PM- 1:45PM		MEM 126											
011	LEC TR		12:30PM- 1:45PM		KRB 204	KLINZING D		078	IFST-332	COUNSELING THEORIES					3 HRS.	
	DSC R		12:30PM- 1:45PM		ALS 326B			010	LEC W		4:00PM- 7:00PM	GOR 219		FLEMING M		
012	LEC TR		12:30PM- 1:45PM		KRB 204	KLINZING D		078	IFST-334	EXPERIENTIAL EDUCATION					3 HRS.	
	DSC R		9:30AM-10:45AM		QDH 074			010	LEC W		7:00PM-10:00PM	WHL 110		SCISCIONE S		
		<i>PERMISSION REQUIRED FROM HONORS PROGRAM</i>														
078	IFST-221	CHILD DEVELOPMENT					3 HRS.	078	IFST-340	EARLY CHILDHOOD CURRICULUM II					3 HRS.	
080	LEC TR		12:30PM- 1:45PM		KRB 204	KLINZING D		010	LEC M		1:25PM- 2:15PM	ALS 240		DECAPUA C		
080	DSC R		12:30PM- 1:45PM		ALS 240				LEC W		1:25PM- 3:20PM	ALS 240		DECAPUA C		
		<i>PERMISSION REQUIRED FROM CONTINUING ED SECTION OFFERED IN CD-ROM FORMAT. SEE UD ONLINE/DIST LEARNING PG IN FRONT OF BOOK.</i>							LEC M		8:00AM-12:30PM					
078	IFST-221	CHILD DEVELOPMENT					3 HRS.		011	LEC M	1:25PM- 2:15PM	ALS 240		DECAPUA C		
150	LEC TBA				KLINZING D				LEC W		1:25PM- 3:20PM	ALS 240		DECAPUA C		
		<i>PERMISSION REQUIRED FROM CONTINUING ED SECTION OFFERED IN WEB-ENHANCED VIDEOTAPE FORMAT. SEE UD ONLINE/DIST LEARNING PG IN FRONT OF BOOK.</i>							LEC T		8:00AM-12:30PM					
154	LEC TBA				KLINZING D				012	LEC M	1:25PM- 2:15PM	ALS 240		DECAPUA C		
	DSC TBA								LEC W		1:25PM- 3:20PM	ALS 240		DECAPUA C		
		<i>PERMISSION REQUIRED FROM CONTINUING ED SECTION OFFERED IN WEB-CLASSROOM FORMAT. SEE UD ONLINE/DIST LEARNING PG IN FRONT OF BOOK.</i>							LEC W		8:00AM-12:30PM					
170	LEC TBA				KLINZING D				013	LEC M	1:25PM- 2:15PM	ALS 240		DECAPUA C		
	DSC TBA								LEC W		1:25PM- 3:20PM	ALS 240		DECAPUA C		
		<i>PERMISSION REQUIRED FROM CONTINUING ED SECTION OFFERED IN CD-ROM FORMAT. SEE UD ONLINE/DIST LEARNING PG IN FRONT OF BOOK.</i>							LEC R		8:00AM-12:30PM					
078	IFST-222	EARLY CHILDHOOD CURRICULUM I					2 HRS.		014	LEC M	1:25PM- 2:15PM	ALS 240		DECAPUA C		
010	LEC T		5:30PM- 7:30PM		ALS 240	BAGDI A			LEC W		1:25PM- 3:20PM	ALS 240		DECAPUA C		
		<i>SEE COURSE CATALOG FOR PREREQ/COREQ. OPEN TO SOPHOMORE, JUNIOR AND SENIOR MAJORS. OPEN TO MAJORS ONLY.</i>							LEC F		8:00AM-12:30PM					
								015	LEC M		1:25PM- 2:15PM	ALS 240		DECAPUA C		
									LEC W		1:25PM- 3:20PM	ALS 240		DECAPUA C		
									LEC T		12:00PM- 4:30PM					

IFST - Individual and Family Studies

078 - REGISTRATION CODE FOR IFST

Reg Sec #	Code	Course #	Course Title	Start-End Time	Bldg	Room	Instructor	Credits	
016	LEC	M		1:25PM- 2:15PM	ALS	240	DECAPUA C		
	LEC	W		1:25PM- 3:20PM	ALS	240			
	LEC	R		12:00PM- 4:30PM					
				<i>ADDITIONAL TIMES TO BE ARRANGED. OPEN TO JUNIOR AND SENIOR MAJORS ONLY.</i>					
017	LEC	M		1:25PM- 2:15PM	ALS	240	DECAPUA C		
	LEC	W		1:25PM- 2:15PM	ALS	240			
	LEC	F		12:00PM- 4:30PM					
				<i>ADDITIONAL TIMES TO BE ARRANGED. OPEN TO JUNIOR AND SENIOR MAJORS ONLY.</i>					
078	IFST-346	DELIVERY OF HUMAN SERVICES						3 HRS.	
010	LEC	TR		9:30AM-10:45AM	ALS	240	GREENE J		
				<i>SEE COURSE CATALOG FOR PREREQ/COREQ. SATISFIES UNIV MULTICULTURAL REQUIREMENT. OPEN TO MAJORS ONLY.</i>					
078	IFST-347	HUMAN SERVICE DELIVERY SYSTEMS						3 HRS.	
010	LEC	MW		11:00AM-12:15PM	SHL	116	FLEURY R		
				<i>SEE COURSE CATALOG FOR PREREQ/COREQ. OPEN TO MAJORS ONLY.</i>					
078	IFST-350	TECHNOLOGY IN EARLY CHILDHOOD						3 HRS.	
010				** CANCELLED **					
011	LEC	M		3:30PM- 6:30PM	WHL	203I	SHADE D		
				<i>ADDITIONAL TIMES TO BE ARRANGED. SEE COURSE CATALOG FOR PREREQ/COREQ. OPEN TO MAJORS ONLY.</i>					
078	IFST-355	PROFESSIONAL ISSUES IN ECDE						3 HRS.	
010	LEC	TR		3:30PM- 4:45PM	MEM	124	BUELL M		
				<i>OPEN TO MAJORS ONLY.</i>					
078	IFST-360	LEARNING IN COMMUNITY CONTEXTS						3 HRS.	
010	LEC	MW		3:30PM- 4:45PM	ALS	221	WILGEN J		
				<i>CROSS LIST: EDUC-360-010</i>					
078	IFST-390	HNRS:CLQ:FAMILIES GLOBAL PERSPEC						3 HRS.	
080	LEC	TR		2:00PM- 3:15PM	ALS	326B	SETTLES B		
				<i>PERMISSION REQUIRED FROM HONORS PROGRAM SEE COURSE DESCRIPTION IN FRONT OF BOOKLET.</i>					
078	IFST-401	FOUNDATIONS OF HUMAN SEXUALITY						3 HRS.	
010	LEC	R		4:30PM- 7:30PM	GOR	102	WILGEN J		
				<i>OPEN TO JUNIORS AND SENIORS. STUDENTS REQUIRED TO ATTEND FIRST CLASS MTG. CROSS LIST: WOMS-401-010 HESC-401-010 IFST401010 DEALS W/SEXUALLY EXPLICIT MATL.</i>					
078	IFST-422	FAMILY RELATIONSHIPS						3 HRS.	
010	LEC	M		1:00PM- 4:00PM	SHL	123	SHERIF B		
				<i>SEE COURSE CATALOG FOR PREREQ/COREQ.</i>					
078	IFST-422	HNRS:FAMILY RELATIONSHIPS						3 HRS.	
080	LEC	M		1:00PM- 4:00PM	SHL	123	SHERIF B		
				<i>PERMISSION REQUIRED FROM HONORS PROGRAM</i>					
078	IFST-435	EARLY CHILDHOOD PROGS FOR EXCEPT						4 HRS.	
010	LEC	TR		2:00PM- 3:15PM	GOR	308	VACCA J		
				<i>SEE COURSE CATALOG FOR PREREQ/COREQ. ADDITIONAL TIMES TO BE ARRANGED. OPEN TO JUNIOR AND SENIOR MAJORS ONLY.</i>					
078	IFST-445	FAM COMM & SCHOOL PARTNERSHIPS						2 HRS.	
010	LEC	T		7:00PM- 9:00PM	ALW	206	STAFF		
				<i>OPEN TO SENIOR MAJORS ONLY.</i>					
078	IFST-449	INTERNSHIP IN COMMUNITY SERVICES						3-9 HRS.	
010	LAB	TBA					GAINES-HANKS N		
				<i>SEE COURSE CATALOG FOR PREREQ/COREQ. OPEN TO SENIOR MAJORS ONLY. REQUIRES PERMISSION OF INSTRUCTOR PASS/FAIL ONLY</i>					
078	IFST-452	ASSESSMENT OF YOUNG CHILDREN						3 HRS.	
010	LEC	TR		9:30AM-10:45AM	GOR	204	VACCA J		
				<i>SEE COURSE CATALOG FOR PREREQ/COREQ. OPEN TO STUDENTS WHOSE MAJOR REQUIRES COURSE.</i>					
				<i>OPEN TO STUDENTS WHOSE MAJOR REQUIRES COURSE. SEE COURSE CATALOG FOR PREREQ/COREQ.</i>					
011	LEC	MW		10:00AM-11:15AM	ALS	326A	FERRARI M		
				<i>OPEN TO STUDENTS WHOSE MAJOR REQUIRES COURSE. SEE COURSE CATALOG FOR PREREQ/COREQ.</i>					
078	IFST-460	WOMEN IN INTERNATIONAL DEVELOPME						3 HRS.	
010	LEC	TR		3:30PM- 4:45PM	SMI	202	BOULD S		
				<i>SATISFIES UNIV MULTICULTURAL REQUIREMENT. CROSS LIST: SOCI-460-010 WOMS-460-010 GEOG-460-010</i>					
078	IFST-463	ATYPICAL INFANT AND TODDLER						3 HRS.	
010	LEC	M		5:00PM- 8:00PM	MEM	110	GAMEL-MCCORMICK		
				<i>400-LEVEL SECTION MEETS WITH A 600-LEVEL SECTION OPEN TO JUNIORS AND SENIORS. SEE COURSE CATALOG FOR PREREQ/COREQ.</i>					
078	IFST-465	SEMINAR						1-3 HRS.	
010	LEC	T		4:45PM- 6:30PM	ALW	206	EYMAN A		
				<i>OPEN TO SENIOR MAJORS ONLY. PASS/FAIL ONLY</i>					
011	LEC	W		9:00AM-12:00PM	MEM	125	SHARKEY S		
				<i>OPEN TO SENIOR MAJORS ONLY. REQUIRES PERMISSION OF INSTRUCTOR PASS/FAIL ONLY</i>					
078	IFST-470	FAMILIES AND CHILDREN AT RISK						3 HRS.	
010	LEC	TR		12:30PM- 1:45PM	MEM	123	DEINER P		
				<i>SEE COURSE CATALOG FOR PREREQ/COREQ. OPEN TO JUNIORS AND SENIORS. 400-LEVEL SECTION MEETS WITH A 600-LEVEL SECTION</i>					
078	IFST-608	POVERTY NEIGHBORHOODS & COMM DEV						3 HRS.	
010	LEC	W		7:00PM-10:00PM	GRM	187	CURTIS K		
				<i>UNDERGRADS NEED INSTRUCTOR PERMISSION CROSS LIST: UAPP-608-010</i>					
078	IFST-615	RESEARCH METHODS						3 HRS.	
010	LEC	W		5:00PM- 8:00PM	ALS	324	PETERS D		
156				** CANCELLED **					
078	IFST-621	FAMILY STUDIES I:EMPIRICAL PERSP						3 HRS.	
010	LEC	T		12:30PM- 3:30PM	ALW	206	UNGER D FLEURY R		
078	IFST-663	ATYPICAL INFANT						3 HRS.	
010	LEC	M		5:00PM- 8:00PM	MEM	110	GAMEL-MCCORMICK		
				<i>600-LEVEL SECTION MEETS WITH A 400-LEVEL SECTION ADDITIONAL TIMES TO BE ARRANGED.</i>					
078	IFST-667	PARENTING AND CHILDHOOD OUTCOMES						3 HRS.	
010	LEC	R		5:00PM- 8:00PM	ALS	240	PALKOVITZ R BAGDI A		
078	IFST-668	RESEARCH						1-6 HRS.	
000	IND	TBA		<i>DO NOT REGISTER FOR '000' SECTIONS. SEE DEPARTMENT SECRETARY FOR SECTION NUMBER.</i>					
078	IFST-670	FAMILIES AND CHILDREN AT RISK						3 HRS.	
010	LEC	TR		12:30PM- 1:45PM	MEM	123	DEINER P		
				<i>600-LEVEL SECTION MEETS WITH A 400-LEVEL SECTION</i>					
078	IFST-680	PRF SEM IN COUNSLNG & STD AFFAIR						3 HRS.	
010	LEC	MW		11:00AM-12:15PM	ALW	206	BISHOP J		
				<i>OPEN TO STUDENTS WHOSE MAJOR REQUIRES COURSE.</i>					
078	IFST-681	CAREER DEV: THEORIES & PRACTICE						3 HRS.	
010	LEC	W		4:00PM- 7:00PM	SHL	122	SHARF R		
				<i>OPEN TO STUDENTS WHOSE MAJOR REQUIRES COURSE.</i>					
078	IFST-682	STUDENT DEVELOPMENT IN HIGHER ED						3 HRS.	
010	LEC	M		4:00PM- 7:00PM	ALS	240	HOLLINGSWORTH M		
				<i>OPEN TO STUDENTS WHOSE MAJOR REQUIRES COURSE.</i>					
078	IFST-688	THE LAW AND STUDENT AFFAIRS						3 HRS.	
010	LEC	T		9:00AM-12:00PM	ALW	206	SHARKEY S		
078	IFST-689	THE AMERICAN COLLEGE STUDENT						3 HRS.	
010	LEC	M		4:00PM- 7:00PM	GOR	218	BAUER K		
				<i>OPEN TO GRADUATE STUDENTS ONLY.</i>					
078	IFST-690	SPECIAL ISSUES: COUNSELING WOMEN						3 HRS.	
010	LEC	W		4:00PM- 7:00PM	GOR	114	MITCHELL S		
				<i>UNDERGRADS NEED INSTRUCTOR PERMISSION</i>					
078	IFST-694	INTERNSHIP: COUNSELING						3 HRS.	
010	LEC	M		10:00AM-12:00PM	STC	261	COHEN D		
				<i>OPEN TO STUDENTS WHOSE MAJOR REQUIRES COURSE.</i>					
078	IFST-694	INTERNSHIP IN STUDENT AFFAIRS						3 HRS.	
011	LEC	M		10:00AM-12:00PM	GOR	218	BROOKS T		
				<i>OPEN TO STUDENTS WHOSE MAJOR REQUIRES COURSE.</i>					
078	IFST-815	RESEARCH ISSUES AND DESIGNS						3 HRS.	
010	LEC	M		5:00PM- 8:00PM	BRL	112	BUELL M		
078	IFST-823	PROSEMINAR: SOCIAL & URBAN POLICY						3 HRS.	
010	LEC	R		2:00PM- 5:00PM	GRM	187	WILDER M		
				<i>CROSS LIST: UAPP-823-010 EDUC-825-010</i>					
078	IFST-850	THEORIES:FAM STUDIES & HUMAN DEV						3 HRS.	
010	LEC	T		4:00PM- 7:00PM	ALS	326B	SETTLES B		
078	IFST-868	RESEARCH						1-6 HRS.	
000	IND	TBA		<i>DO NOT REGISTER FOR '000' SECTIONS. SEE DEPARTMENT SECRETARY FOR SECTION NUMBER.</i>					
078	IFST-869	MASTER'S THESIS						1-6 HRS.	
000	IND	TBA		<i>DO NOT REGISTER FOR '000' SECTIONS. SEE DEPARTMENT SECRETARY FOR SECTION NUMBER.</i>					
078	IFST-964	PRE-CANDIDACY STUDY						3-12 HRS.	
000	IND	TBA		<i>DO NOT REGISTER FOR '000' SECTIONS. SEE DEPARTMENT SECRETARY FOR SECTION NUMBER. PASS/FAIL ONLY</i>					
078	IFST-969	DOCTORAL DISSERTATION						1-12 HRS.	
000	IND	TBA		<i>DO NOT REGISTER FOR '000' SECTIONS. SEE DEPARTMENT SECRETARY FOR SECTION NUMBER. PASS/FAIL ONLY</i>					

ITAL - Italian

024 - REGISTRATION CODE FOR ITAL

Reg Sec #	Code	Course #	Course Title	Start-End Time	Bldg	Room	Instructor	Credits	
024	ITAL-105	ITALIAN I-ELEMENTARY						4 HRS.	
010	LEC	MW		9:05AM- 9:55AM	MDH	104	STAFF		
	LEC	TR		9:00AM- 9:50AM	MDH	204			

				<i>ITAL 105, ALL SECTIONS, YOU MUST HAVE TAKEN LESS THAN 2 YEARS OF ITALIAN IN HIGH SCHOOL OR 2 YEARS IN 9TH AND 10TH GRADES ONLY. STUDENTS SEEKING EXCEPTIONS: CONTACT LANGUAGE PLACEMENT, 34 WEST DELAWARE AVENUE, ROOM 205, (831-3572).</i>					
011	LEC	MW		10:10AM-11:00AM	MDH	104	STAFF		
	LEC	TR		10:00AM-10:50AM	MDH	204			
012	LEC	MW		12:20PM- 1:10PM	MDH	203	STAFF		
	LEC	TR		12:00PM-12:50PM	PRN	233A			
013	LEC	MW		3:35PM- 4:25PM	MDH	220	STAFF		
	LEC	TR		3:00PM- 3:50PM	PRN	227			
014	LEC	MR		4:45PM- 7:30PM	SMI	202	STAFF		

Reg Code Sec #	Course # Act Days	Course Title Start-End Time	Bldg Room	Instructor	Credits	Reg Code Sec #	Course # Act Days	Course Title Start-End Time	Bldg Room	Instructor	Credits
024	ITAL-106	ITALIAN II - ELEM/INTER			4 HRS.	103	JAPN-107	HNRS:JAPANESE III - INTERMEDIATE			4 HRS.
010	LEC MWF	11:15AM-12:05PM MDH 104		STAFF		080	LEC MWF	10:10AM-11:00AM SMI 202		STAFF	
	LEC TR	11:00AM-11:50AM PRN 229					LEC TR	10:00AM-10:50AM MDH 203			
		<i>ITAL106. ALL SECTIONS, YOU MUST HAVE TAKEN ITAL105 OR LESS THAN 4 YEARS OF ITALIAN IN HIGH SCHOOL. STUDENTS SEEKING EXCEPTIONS: CONTACT LANGUAGE PLACEMENT, 34 WEST DELAWARE AVENUE, ROOM 205, (831-3572).</i>				081	LEC MWF	2:30PM- 3:20PM SMI 202		STAFF	
							LEC TR	2:00PM- 2:50PM SHL 100			
								<i>PERMISSION REQUIRED FROM HONORS PROGRAM</i>			
024	ITAL-107	ITALIAN III-INTERMEDIATE			4 HRS.	103	JAPN-205	JAPANESE CONVERSATION			3 HRS.
011	LEC MWF	12:20PM- 1:10PM MDH 202		STAFF		010	LEC MWF	11:15AM-12:05PM PRN 326		STAFF	
	LEC TR	12:00PM-12:50PM MDH 220						<i>SATISFIES UNIV MULTICULTURAL REQUIREMENT.</i>			
012	LEC MWF	1:25PM- 2:15PM MDH 104		STAFF		103	JAPN-205	HNRS:JAPANESE CONVERSATION			3 HRS.
	LEC TR	1:00PM- 1:50PM PRN 233A				080	LEC MWF	11:15AM-12:05PM PRN 326		STAFF	
013	LEC MWF	2:30PM- 3:20PM PRN 232		STAFF				<i>PERMISSION REQUIRED FROM HONORS PROGRAM</i>			
	LEC TR	2:00PM- 2:50PM MDH 202						<i>SATISFIES UNIV MULTICULTURAL REQUIREMENT.</i>			
024	ITAL-205	ITALIAN CONVERSATION			3 HRS.	103	JAPN-209	INTERMEDIATE SITUATIONAL JAPN			3 HRS.
010	LEC MWF	10:10AM-11:00AM MDH 101		STAFF		010	LEC MWF	12:20PM- 1:10PM SMI 208		STAFF	
								<i>SATISFIES UNIV MULTICULTURAL REQUIREMENT.</i>			
024	ITAL-205	HNRS:ITALIAN CONVERSATION			3 HRS.	103	JAPN-209	HNRS:INTERMEDIATE SITUATION JAPN			3 HRS.
080	LEC MWF	10:10AM-11:00AM MDH 101		STAFF		080	LEC MWF	12:20PM- 1:10PM SMI 208		STAFF	
		<i>PERMISSION REQUIRED FROM HONORS PROGRAM</i>						<i>PERMISSION REQUIRED FROM HONORS PROGRAM</i>			
024	ITAL-211	ITAL RDG & COMP:SHORT FICTION			3 HRS.	103	JAPN-355	UPPER-INTERMED CONTEMP JAPANESE			3 HRS.
010	LEC MWF	11:15AM-12:05PM MDH 101		STAFF		010	LEC MWF	3:35PM- 4:25PM SMI 204		MILLER M	
024	ITAL-211	HNRS:ITAL RDG & COMP: SHRT FICT			3 HRS.	103	JAPN-355	HNRS:UPPR-INTRMED CONTMP JAPNESE			3 HRS.
080	LEC MWF	11:15AM-12:05PM MDH 101		STAFF		080	LEC MWF	3:35PM- 4:25PM SMI 204		MILLER M	
		<i>PERMISSION REQUIRED FROM HONORS PROGRAM</i>						<i>PERMISSION REQUIRED FROM HONORS PROGRAM</i>			
024	ITAL-311	SURVEY OF ITALIAN LITERATURE			3 HRS.	103	JAPN-466	INDEPENDENT STUDY			1-3 HRS.
010	LEC MWF	1:25PM- 2:15PM SMI 202		SALSINI L		000	IND TBA			STAFF	
024	ITAL-366	INDEPENDENT STUDY			1-3 HRS.			<i>DO NOT REGISTER FOR '000' SECTIONS. SEE DEPARTMENT SECRETARY FOR SECTION NUMBER.</i>			
000	IND TBA			STAFF				<i>SEE DEPARTMENT SECRETARY FOR SECTION NUMBER.</i>			
024	ITAL-455	SELECTED AUTHORS, WORKS & THEMES			3 HRS.	103	JAPN-467	MODERN JAPANESE NARRATIONS			3 HRS.
010	LEC MWF	2:30PM- 3:20PM EWG 204		FINIZIO G		010	LEC MWF	2:30PM- 3:20PM SMI 219		MARCEAU L	
		<i>400-LEVEL SECTION MEETS WITH A 600-LEVEL SECTION</i>						<i>PERMISSION REQUIRED FROM HONORS PROGRAM</i>			
024	ITAL-655	SELECTED AUTHORS, WORKS & THEMES			3 HRS.	103	JAPN-467	HNRS:MODERN JAPANESE NARRATIONS			3 HRS.
010	LEC MWF	2:30PM- 3:20PM EWG 204		FINIZIO G		080	LEC MWF	2:30PM- 3:20PM SMI 219		MARCEAU L	
		<i>600-LEVEL SECTION MEETS WITH A 400-LEVEL SECTION</i>						<i>PERMISSION REQUIRED FROM HONORS PROGRAM</i>			

JAPN - Japanese

103 - REGISTRATION CODE FOR JAPN

103	JAPN-105	JAPANESE I - ELEMENTARY			4 HRS.
010	LEC MWF	9:05AM- 9:55AM MDH 102		STAFF	
	LEC TR	9:00AM- 9:50AM EWG 204			
011	LEC MWF	10:10AM-11:00AM PRN 330		STAFF	
	LEC TR	10:00AM-10:50AM EWG 204			
012		<i>** CANCELLED **</i>			
013	LEC MWF	2:30PM- 3:20PM MDH 201		STAFF	
	LEC TR	2:00PM- 2:50PM PRN 229			
103	JAPN-105	HNRS:JAPANESE I - ELEMENTARY			4 HRS.
080	LEC MWF	9:05AM- 9:55AM MDH 102		STAFF	
	LEC TR	9:00AM- 9:50AM EWG 204			
		<i>PERMISSION REQUIRED FROM HONORS PROGRAM</i>			
081	LEC MWF	10:10AM-11:00AM PRN 330		STAFF	
	LEC TR	10:00AM-10:50AM EWG 204			
		<i>PERMISSION REQUIRED FROM HONORS PROGRAM</i>			
082		<i>** CANCELLED **</i>			
083	LEC MWF	2:30PM- 3:20PM MDH 201		STAFF	
	LEC TR	2:00PM- 2:50PM PRN 229			
		<i>PERMISSION REQUIRED FROM HONORS PROGRAM</i>			
103	JAPN-106	JAPANESE II - ELEMNTY/INTERMED			4 HRS.
010	LEC MWF	11:15AM-12:05PM PRN 330		STAFF	
	LEC TR	11:00AM-11:50AM EWG 204			
011	LEC MWF	2:30PM- 3:20PM MDH 104		STAFF	
	LEC TR	1:00PM- 1:50PM PRN 227			
103	JAPN-106	HNRS:JAPANESE II - ELEM/INTERMED			4 HRS.
080	LEC MWF	11:15AM-12:05PM PRN 330		STAFF	
	LEC TR	11:00AM-11:50AM EWG 204			
		<i>PERMISSION REQUIRED FROM HONORS PROGRAM</i>			
081	LEC MWF	2:30PM- 3:20PM MDH 104		STAFF	
	LEC TR	1:00PM- 1:50PM PRN 227			
		<i>PERMISSION REQUIRED FROM HONORS PROGRAM</i>			
103	JAPN-107	JAPANESE III - INTERMEDIATE			4 HRS.
010	LEC MWF	10:10AM-11:00AM SMI 202		STAFF	
	LEC TR	10:00AM-10:50AM MDH 203			
011	LEC MWF	2:30PM- 3:20PM SMI 202		STAFF	
	LEC TR	2:00PM- 2:50PM SHL 100			

JWST - Jewish Studies

109 - REGISTRATION CODE FOR JWST

109	JWST-105	HEBREW I - ELEMENTARY			4 HRS.
010	LEC MWF	9:05AM-10:45AM MDH 201		GUTMAN E	
		<i>CROSS LIST: HEBR-105-010</i>			
109	JWST-107	HEBREW III - INTERMEDIATE			4 HRS.
010	LEC MWF	11:15AM- 1:00PM MDH 201		GUTMAN E	
		<i>CROSS LIST: HEBR-107-010</i>			
109	JWST-208	INTRODUCTION TO JEWISH PHILOSOPH			3 HRS.
010	LEC TR	3:30PM- 4:45PM GOR 303		SILVER D	
		<i>SATISFIES UNIV MULTICULTURAL REQUIREMENT. CROSS LIST: PHIL-208-010</i>			
109	JWST-348	CONTEMPORARY JEWISH-AMERICAN LIT			3 HRS.
010	LEC TR	11:00AM-12:15PM MEM 111		KAPLAN B	
		<i>CROSS LIST: ENGL-348-010</i>			
109	JWST-360	SOCIOLOGY OF RELIGION			3 HRS.
010	LEC MWF	9:05AM- 9:55AM GOR 303		KLAFF V	
		<i>SEE COURSE CATALOG FOR PREREQ/COREQ. CROSS LIST: SOCI-360-010</i>			
109	JWST-365	THE HOLOCAUST IN MEMOIRS			3 HRS.
011	LEC TR	2:00PM- 3:15PM MEM 113		ISAACS D	
		<i>CROSS LIST: ENGL-365-011</i>			

LATN - Latin

025 - REGISTRATION CODE FOR LATN

025	LATN-101	ELEMENTARY LATIN I			3 HRS.
010	LEC MWF	9:05AM- 9:55AM PRN 227		GIESECKE A	
		<i>*****</i>			
		<i>LATN101, ALL SECTIONS, YOU MUST HAVE TAKEN LESS THAN TWO YEARS OF LATIN IN HIGH SCHOOL OR 2 YEARS IN 9TH AND 10TH GRADES ONLY. STUDENTS SEEKING EXCEPTIONS:CONTACT LANGUAGE PLACEMENT, 34 WEST DELAWARE AVENUE, ROOM 205 (831-3572).</i>			
		<i>*****</i>			
011	LEC MWF	9:05AM- 9:55AM MDH 101		STAFF	
025	LATN-101	HNRS:ELEMENTARY LATIN I			3 HRS.
080	LEC MWF	9:05AM- 9:55AM PRN 227		GIESECKE A	
		<i>PERMISSION REQUIRED FROM HONORS PROGRAM</i>			
025	LATN-213	CICERO			3 HRS.
010	LEC TR	11:00AM-12:15PM SMI 204		GROSS N	
		<i>*****</i>			
		<i>LATN213, ALL SECTIONS, YOU MUST HAVE TAKEN LATIN 102 OR THREE TO FOUR YEARS OF LATIN IN HIGH SCHOOL. STUDENTS SEEKING EXCEPTIONS: CONTACT LANGUAGE PLACEMENT, 34 WEST DELAWARE AVENUE, ROOM 205 (831-3572).</i>			
		<i>*****</i>			
		<i>** CANCELLED **</i>			
025	LATN-213	HNRS:CICERO			3 HRS.
080	LEC TR	11:00AM-12:15PM SMI 204		GROSS N	
		<i>PERMISSION REQUIRED FROM HONORS PROGRAM</i>			

Reg Code	Course #	Course Title	Start-End Time	Bldg	Room	Instructor	Credits	Reg Code	Course #	Course Title	Start-End Time	Bldg	Room	Instructor	Credits	
Sec #	Act	Days						Sec #	Act	Days						
025	LATN-266	SPECIAL PROBLEM					1-3 HRS.	LING - Linguistics								
000	IND TBA	DO NOT REGISTER FOR '000' SECTIONS. SEE DEPARTMENT SECRETARY FOR SECTION NUMBER.				STAFF		040 - REGISTRATION CODE FOR LING								
025	LATN-366	INDEPENDENT STUDY					1-3 HRS.	040	LING-101	INTRODUCTION TO LINGUISTICS I					3 HRS.	
000	IND TBA	DO NOT REGISTER FOR '000' SECTIONS. SEE DEPARTMENT SECRETARY FOR SECTION NUMBER.				STAFF		010	LEC T	9:30AM-10:45AM	KRB 100			SCHWEDA-NICHOLS		
025	LATN-466	INDEPENDENT STUDY					1-3 HRS.	011	LEC T	9:30AM-10:45AM	KRB 100			SCHWEDA-NICHOLS		
000	IND TBA	DO NOT REGISTER FOR '000' SECTIONS. SEE DEPARTMENT SECRETARY FOR SECTION NUMBER.				STAFF		DSC R	8:00AM- 9:15AM	GOR 306						
025	LATN-666	SPECIAL PROBLEM					1-12 HRS.	012	LEC T	9:30AM-10:45AM	KRB 100			SCHWEDA-NICHOLS		
000	IND TBA	DO NOT REGISTER FOR '000' SECTIONS. SEE DEPARTMENT SECRETARY FOR SECTION NUMBER.				STAFF		DSC R	9:30AM-10:45AM	MTH 001						
LEST - Legal Studies																
104 - REGISTRATION CODE FOR LEST																
104	LEST-301	INTRODUCTION TO LEGAL STUDIES					3 HRS.	013	LEC T	9:30AM-10:45AM	KRB 100			SCHWEDA-NICHOLS		
010	LEC MWF	11:15AM-12:05PM GOR 116				RISE E		DSC R	8:00AM- 9:15AM	EVN 302						
		CROSS LIST: CRJU-301-010						014	LEC T	9:30AM-10:45AM	KRB 100			SCHWEDA-NICHOLS		
104	LEST-301	HNRS:INTRO TO LEGAL STUDIES					3 HRS.	DSC R	9:30AM-10:45AM	EVN 302						
080	LEC MWF	11:15AM-12:05PM GOR 116				RISE E		015	LEC T	9:30AM-10:45AM	KRB 100			SCHWEDA-NICHOLS		
		PERMISSION REQUIRED FROM HONORS PROGRAM CROSS LIST: CRJU-301-080						DSC R	11:00AM-12:15PM	QDH 024						
104	LEST-367	LANG & POWER IN THE COURTROOM					3 HRS.	016	LEC R	9:30AM-10:45AM	KRB 100			ARENA L		
010	LEC TR	12:30PM- 1:45PM MEM 110				SCHWEDA-NICHOLS		DSC T	8:00AM- 9:15AM	GOR 306						
		CROSS LIST: LING-367-010						017	LEC R	9:30AM-10:45AM	KRB 100			ARENA L		
104	LEST-380	INTRODUCTION TO LAW					3 HRS.	DSC T	9:30AM-10:45AM	SMI 201						
010	LEC TR	8:00AM- 9:15AM GOR 304				DODD L		018	LEC R	9:30AM-10:45AM	KRB 100			ARENA L		
		CROSS LIST: POSC-380-010						DSC T	11:00AM-12:15PM	SMI 102A						
104	LEST-450	TOPICS IN ENVIRONMENTAL LAW					3 HRS.	019	LEC R	9:30AM-10:45AM	KRB 100			ARENA L		
010	LEC MW	4:40PM- 5:55PM TNS 002				DUKE J		DSC T	8:00AM- 9:15AM	EVN 302						
		REQUIRES PERMISSION OF INSTRUCTOR CROSS LIST: FREC-450-010						020	LEC R	9:30AM-10:45AM	KRB 100			ARENA L		
104	LEST-466	INDEPENDENT STUDY					1-6 HRS.	DSC T	9:30AM-10:45AM	QDH 074						
000	IND TBA	DO NOT REGISTER FOR '000' SECTIONS. SEE DEPARTMENT SECRETARY FOR SECTION NUMBER.				STAFF		021	LEC R	9:30AM-10:45AM	KRB 100			ARENA L		
LIFE - Learning Integrated Freshman Experience																
170 - REGISTRATION CODE FOR LIFE																
170	LIFE-101	ANIMALS, SCIENCE AND SOCIETY					0 HRS.	022	LEC T	11:00AM-12:15PM	WHL 007			VOGEL I		
010	MCE TBA					STAFF		DSC R	8:00AM- 9:15AM	MDH 216						
170	LIFE-101	ECONOMICS AND THE ENVIRONMENT					0 HRS.	023	LEC T	11:00AM-12:15PM	WHL 007			VOGEL I		
011	MCE TBA					STAFF		DSC R	9:30AM-10:45AM	MDH 112						
170	LIFE-101	COMMUNITY AND INDIV RESPNSBLTY					0 HRS.	024	LEC T	11:00AM-12:15PM	WHL 007			VOGEL I		
012	MCE TBA					STAFF		DSC R	11:00AM-12:15PM	ALS 324						
013	MCE TBA					STAFF		025	LEC T	11:00AM-12:15PM	WHL 007			VOGEL I		
170	LIFE-101	FUNDAMENTALS OF ECON SYSTEMS					0 HRS.	DSC R	8:00AM- 9:15AM	MDH 216						
014	MCE TBA					STAFF		026	LEC T	11:00AM-12:15PM	WHL 007			VOGEL I		
015	MCE TBA					STAFF		DSC R	9:30AM-10:45AM	MDH 112						
170	LIFE-101	E-BRICKS OF THE INTERNET					0 HRS.	027	LEC T	11:00AM-12:15PM	WHL 007			VOGEL I		
016	MCE TBA					STAFF		DSC R	11:00AM-12:15PM	WHL 205A						
170	LIFE-101	FOR THE HEALTH OF IT					0 HRS.	028	LEC R	11:00AM-12:15PM	WHL 007			STAFF		
017	MCE TBA					STAFF		DSC T	8:00AM- 9:15AM	SHL 103						
018	MCE TBA					STAFF		029	LEC R	11:00AM-12:15PM	WHL 007			STAFF		
170	LIFE-101	VISUAL STYLE					0 HRS.	DSC T	9:30AM-10:45AM	MTH 001						
019	MCE TBA					STAFF		030	LEC R	11:00AM-12:15PM	WHL 007			STAFF		
170	LIFE-101	COMPUTER SECURITY					0 HRS.	DSC T	11:00AM-12:15PM	PRN 232						
020	MCE TBA					STAFF		031	LEC R	11:00AM-12:15PM	WHL 007			STAFF		
170	LIFE-101	BIO AND MEDICAL FRONTIERS					0 HRS.	DSC T	8:00AM- 9:15AM	BRL 112						
021	MCE TBA					STAFF		032	LEC R	11:00AM-12:15PM	WHL 007			STAFF		
022	MCE TBA					STAFF		DSC T	9:30AM-10:45AM	EVN 302						
170	LIFE-101	IMAGE AND SHAPE					0 HRS.	033	LEC R	11:00AM-12:15PM	WHL 007			STAFF		
023	MCE TBA					STAFF		DSC T	11:00AM-12:15PM	QDH 024						
170	LIFE-101	THE AMERICAN EXPERIMENT					0 HRS.	040	LING-101	HNRS:INTRO TO LINGUISTICS I					3 HRS.	
024	MCE TBA					STAFF		080	LEC TR	3:30PM- 4:45PM	SMI 203			STAFF		
170	LIFE-101	AMERICAN RACE RELATIONS					0 HRS.			SATISFIES UNIV MULTICULTURAL REQUIREMENT. PERMISSION REQUIRED FROM HONORS PROGRAM						
025	MCE TBA					STAFF		040	LING-266	SPECIAL PROBLEM				STAFF	1-3 HRS.	
170	LIFE-101	HOSPITALITY TECHNOLOGY					0 HRS.	000	IND TBA	DO NOT REGISTER FOR '000' SECTIONS. SEE DEPARTMENT SECRETARY FOR SECTION NUMBER. REQUIRES PERMISSION OF INSTRUCTOR						
026	MCE TBA					STAFF		040	LING-366	INDEPENDENT STUDY				STAFF	1-6 HRS.	
170	LIFE-101	DEVELOPMENT AND LEARNING					0 HRS.	000	IND TBA	DO NOT REGISTER FOR '000' SECTIONS. SEE DEPARTMENT SECRETARY FOR SECTION NUMBER. REQUIRES PERMISSION OF INSTRUCTOR						
027	MCE TBA					STAFF		040	LING-367	LANG & POWER IN THE COURTROOM					3 HRS.	
170	LIFE-101	CARIBBEAN STEEL DRUMS					0 HRS.	010	LEC TR	12:30PM- 1:45PM	MEM 110			SCHWEDA-NICHOLS		
028	MCE TBA					STAFF				CROSS LIST: LEST-367-010						
170	LIFE-101	IDEAS IN PSYCHOLOGY					0 HRS.	040	LING-376	INTRO TO COMMUNICATION DISORDERS					3 HRS.	
029	MCE TBA					STAFF		010	LEC MW	9:30AM-10:45AM	SHL 116			MINEO B		
170	LIFE-101	LEADERSHIP AND DECISION MAKING					0 HRS.	040	LING-407	PHONOLOGY I					3 HRS.	
030	MCE TBA					STAFF		010	LEC MWF	11:15AM-12:05PM	GOR 316			IDSARDI W		
170	LIFE-101	WOMEN AND GLOBALIZATION					0 HRS.			400-LEVEL SECTION MEETS WITH A 600-LEVEL SECTION						
031	MCE TBA					STAFF										

Reg Sec #	Course #	Course Title	Start-End Time	Bldg	Room	Instructor	Credits	Reg Sec #	Course #	Course Title	Start-End Time	Bldg	Room	Instructor	Credits
040	LING-422	LANGUAGE SYLLABUS DESIGN	6:00PM- 9:00PM	SMI	203	ALALOU A	3 HRS.	100	MALS-667	AM FAMILIES IN NEW MILLENNIUM	6:00PM- 9:00PM	AHT	LOBBY	SHERIF B	3 HRS.
010			3:30PM- 5:00PM	SMI	203			410							
			CROSS LIST: FLLT-422-010												
040	LING-424	SECOND LANGUAGE TESTING	5:00PM- 8:00PM	SHL	100	ARENA L	3 HRS.								
010			400-LEVEL SECTION MEETS WITH A 600-LEVEL SECTION												
040	LING-466	INDEPENDENT STUDY					1-3 HRS.								
000			DO NOT REGISTER FOR '000' SECTIONS. SEE DEPARTMENT SECRETARY FOR SECTION NUMBER. REQUIRES PERMISSION OF INSTRUCTOR												
040	LING-477	THE STRUCTURE OF ENGLISH	4:00PM- 7:00PM	WHL	205A	STAFF	3 HRS.	100	MALS-667	GENDER IN A WORLD PERSPECTIVE	6:00PM- 9:00PM	WAC	540H	GRIMES K	3 HRS.
010			CROSS LIST: EDUC-477-010												
040	LING-498	TCHNG ENGLISH: SECOND LANGUAGE	5:00PM- 8:00PM	SHL	100	ARENA L	3 HRS.	100	MALS-667	MILITARY STRATEGY:AM EXPERIENCE	6:00PM- 9:00PM	WAC	555A	FISCH A	3 HRS.
010			400-LEVEL SECTION MEETS WITH A 600-LEVEL SECTION												
040	LING-607	PHONOLOGY I	11:15AM-12:05PM	GOR	316	IDSARDI W	3 HRS.	100	MALS-869	MASTER'S THESIS				STAFF	1-6 HRS.
010			10:10AM-11:00AM	GOR	316			000							
			600-LEVEL SECTION MEETS WITH A 400-LEVEL SECTION												
040	LING-609	SYNTAX I	11:00AM-12:15PM	MEM	107	COLE P	3 HRS.	100	MALS-879	SYNTHESIS PROJECT					1-6 HRS.
010															
040	LING-621	METHODS OF TEACHING FOREIGN LANG					3 HRS.	100	MALS-879	SYNTHESIS PROJECT					1-6 HRS.
010			** CANCELLED **												
040	LING-622	LANGUAGE SYLLABUS DESIGN	6:00PM- 9:00PM	SMI	203	ALALOU A	3 HRS.								
010			3:30PM- 5:00PM	SMI	203										
			CROSS LIST: FLLT-622-010												
040	LING-624	SECOND LANGUAGE TESTING	5:00PM- 8:00PM	SHL	100	ARENA L	3 HRS.								
010			600-LEVEL SECTION MEETS WITH A 400-LEVEL SECTION												
040	LING-666	SPECIAL PROBLEM					1-12 HRS.								
000			DO NOT REGISTER FOR '000' SECTIONS. SEE DEPARTMENT SECRETARY FOR SECTION NUMBER. REQUIRES PERMISSION OF INSTRUCTOR												
040	LING-677	THE STRUCTURE OF ENGLISH	4:00PM- 7:00PM	MDH	102	HERMON G	3 HRS.	089	MAST-200	THE OCEANS	9:30AM-10:45AM	KRB	004	WARNER M	3 HRS.
010			CROSS LIST: EDUC-677-010												
040	LING-691	SEMANTICS I	12:30PM- 1:45PM	GOR	317	TOMIOKA S	3 HRS.	010							
010															
040	LING-698	TCHNG ENGLISH: SECOND LANGUAGE	5:00PM- 8:00PM	SHL	100	ARENA L	3 HRS.	089	MAST-366	INDEPENDENT STUDY				STAFF	1-6 HRS.
010			600-LEVEL SECTION MEETS WITH A 400-LEVEL SECTION												
040	LING-831	TPCS:ACQUISITION OF SYNTAX	12:30PM- 3:30PM	SMI	341	HERMON G	3 HRS.	089	MAST-466	INDEPENDENT STUDY					1-3 HRS.
010															
040	LING-851	LINGUISTIC FIELD METHODS	4:00PM- 7:00PM	GOR	310	COLE P	3 HRS.	089	MAST-482	INTRODUCTION TO OCEAN SCIENCES	3:35PM- 4:50PM	ROB	206	WONG K	3 HRS.
010															
040	LING-861	PHONOLOGICAL STRESS	9:30AM-12:30PM	LIN	202	VOGEL I	3 HRS.	010						SOMMERFIELD C	
010															
040	LING-866	SPECIAL PROBLEM				STAFF	1-12 HRS.	089	MAST-621	COASTAL FIELD BIOLOGY				EPIFANIO C	2 HRS.
000			DO NOT REGISTER FOR '000' SECTIONS. SEE DEPARTMENT SECRETARY FOR SECTION NUMBER. REQUIRES PERMISSION OF INSTRUCTOR												
040	LING-890	SYNTAX-SEMANTICS INTERFACE	2:00PM- 3:15PM	GOR	317	TOMIOKA S	3 HRS.	010							
010															
040	LING-964	PRE-CANDIDACY STUDY					3-12 HRS.	089	MAST-627	MARINE BIOLOGY	1:25PM- 2:40PM	ROB	206	EPIFANIO C	3 HRS.
000			DO NOT REGISTER FOR '000' SECTIONS. SEE DEPARTMENT SECRETARY FOR SECTION NUMBER. PASS/FAIL ONLY												
040	LING-969	DOCTORAL DISSERTATION					1-12 HRS.	010						TARGETT N	
000			DO NOT REGISTER FOR '000' SECTIONS. SEE DEPARTMENT SECRETARY FOR SECTION NUMBER. PASS/FAIL ONLY												

MAST - Marine Studies

089 - REGISTRATION CODE FOR MAST

089	MAST-200	THE OCEANS	9:30AM-10:45AM	KRB	004	WARNER M	3 HRS.
010							DEXTER S
089	MAST-366	INDEPENDENT STUDY				STAFF	1-6 HRS.
000							
089	MAST-466	INDEPENDENT STUDY					1-3 HRS.
000							
			DO NOT REGISTER FOR '000' SECTIONS. SEE DEPARTMENT SECRETARY FOR SECTION NUMBER.				
089	MAST-482	INTRODUCTION TO OCEAN SCIENCES	3:35PM- 4:50PM	ROB	206	WONG K	3 HRS.
010							
			THIS IS AN INTERACTIVE TELEVISION SECTION. SECT MEETS AT ROBINSON HALL & CANNON LAB STUDIOS				
089	MAST-621	COASTAL FIELD BIOLOGY				EPIFANIO C	2 HRS.
010							
			SECTION MEETS IN LEWES, DE.				
089	MAST-627	MARINE BIOLOGY	1:25PM- 2:40PM	ROB	206	EPIFANIO C	3 HRS.
010							
			THIS IS AN INTERACTIVE TELEVISION SECTION. SECT MEETS AT ROBINSON HALL & CANNON LAB STUDIOS				
089	MAST-634	MARINE BIOCHEMISTRY	9:30AM-10:45AM	ROB	206	MARSH A	3 HRS.
010							
			THIS IS AN INTERACTIVE TELEVISION SECTION. SECT MEETS AT ROBINSON HALL & CANNON LAB STUDIOS				
089	MAST-646	CHEMICAL OCEANOGRAPHY	9:00AM-11:50AM	ROB	105	ULLMAN W	3 HRS.
010							
			THIS IS AN INTERACTIVE TELEVISION SECTION. SECT MEETS AT ROBINSON HALL & CANNON LAB STUDIOS				
089	MAST-666	SPECIAL PROBLEM				STAFF	1-12 HRS.
000							
			DO NOT REGISTER FOR '000' SECTIONS. SEE DEPARTMENT SECRETARY FOR SECTION NUMBER.				
089	MAST-667	GENETICS OF MARINE ORGANISMS	10:00AM-11:50AM	SMY	101	GAFFNEY P	2 HRS.
010							
			SECTION MEETS IN LEWES, DE. SEE COURSE DESCRIPTION IN FRONT OF BOOKLET.				
089	MAST-667	MARINE ETHNOBOTANY	1:00PM- 2:15PM	ROB	105	GALLAGHER J	3 HRS.
011							
			THIS IS AN INTERACTIVE TELEVISION SECTION. SECT MEETS AT ROBINSON HALL & CANNON LAB STUDIOS SEE COURSE DESCRIPTION IN FRONT OF BOOKLET.				
089	MAST-667	MARINE TRANSPORTATION POLICY	9:00AM-11:50AM	ROB	203	CORBETT J	3 HRS.
012							
			SEE COURSE DESCRIPTION IN FRONT OF BOOKLET.				
089	MAST-667	OCEANOGRAPHY OF ARCTIC CLIMATE	9:30AM-10:30AM	ROB	203	MUENCHOW A	2 HRS.
013							
089	MAST-670	U.S. OCEAN AND COASTAL POLICY	9:00AM-11:50AM	ROB	206	FIRESTONE J	3 HRS.
010							
			THIS IS AN INTERACTIVE TELEVISION SECTION. SECT MEETS AT ROBINSON HALL & CANNON LAB STUDIOS				
089	MAST-675	ECONOMICS OF NATURAL RESOURCES	12:30PM- 1:45PM	ROB	203	ANDERSON L	3 HRS.
010							
			CROSS LIST: ECON-675-010				
089	MAST-677	INTERNATIONAL OCEAN & ENV POLICY					3 HRS.
010			** CANCELLED **				
089	MAST-678	COASTAL & MARITIME LAW	1:00PM- 3:50PM	ROB	203	MANGONE G	3 HRS.
010							
			CROSS LIST: POSC-678-010 UAPP-678-010				

MALS - Liberal Studies

100 - REGISTRATION CODE FOR MALS

100	MALS-625	FILM AND AMERICAN SOCIETY	6:00PM- 9:00PM	JMH	203	MAY G	3 HRS.
010			OPEN TO MAJORS ONLY. OPEN TO GRADUATE STUDENTS ONLY.				
100	MALS-648	ENVIRONMENTAL ETHICS	7:00PM- 8:30PM	MEM	109	DURBIN P	3 HRS.
010			600-LEVEL SECTION MEETS WITH A 400-LEVEL SECTION CROSS LIST: PHIL-648-010 UAPP-648-010				
100	MALS-667	NEW MEDICINES:LAB BENCH-BEDSIDE	6:00PM- 9:00PM	GOR	317	SCHACTER B	3 HRS.
011			OPEN TO MAJORS ONLY. OPEN TO GRADUATE STUDENTS ONLY. SEE COURSE DESCRIPTION IN FRONT OF BOOKLET.				
100	MALS-667	STDS CONTEMPORARY AMER FICTION	6:00PM- 9:00PM	GOR	218	SAFER E	3 HRS.
012			OPEN TO MAJORS ONLY. OPEN TO GRADUATE STUDENTS ONLY. SEE COURSE DESCRIPTION IN FRONT OF BOOKLET.				

M=Monday; T=Tuesday; W=Wednesday; R=Thursday; F=Friday; S=Saturday

Reg Code	Course #	Course Title	Start-End Time	Bldg	Room	Instructor	Credits	Reg Code	Course #	Course Title	Start-End Time	Bldg	Room	Instructor	Credits
Sec #	Act	Days						Sec #	Act	Days					
089	MAST-681	REMOTE SENSING OF ENVIRONMENT					3 HRS.	154	LEC	TBA				DALEY B	
010	LEC	R	1:00PM- 3:50PM	ROB	206	KLEMAS V		LAB	TBA						
								<p><i>THIS IS AN INTERACTIVE TELEVISION SECTION. SECT MEETS AT ROBINSON HALL & CANNON LAB STUDIOS</i> CROSS LIST: GEOG-681-010 ELEG-681-010</p>							
089	MAST-685	FUNDAMENTALS OF ACOUSTICS					3 HRS.	170	LEC	TBA				DALEY B	
010	LEC	TR	9:30AM-10:45AM	ROB	203	BADIEY M		LAB	TBA						
089	MAST-686	REMOTE SENSING SEMINAR					1 HRS.								
010	LEC	F	12:00PM-12:50PM	ROB	206	YAN X									
								<p><i>THIS IS AN INTERACTIVE TELEVISION SECTION. SECT MEETS AT ROBINSON HALL & CANNON LAB STUDIOS</i> NOT FOR BACCALAUREATE CREDIT</p>							
089	MAST-691	OCEAN FLUID DYNAMICS					4 HRS.	026	MATH-113	CONTEMPORARY MATHEMATICS					3 HRS.
010	LEC	MW	3:45PM- 5:15PM	OEL	206	HUQ I VERON F		010	LEC	TR	1:00PM- 1:50PM	SHL	103	DONLAN M	
								<p><i>CROSS LIST: CIEG-639-010</i></p>							
089	MAST-692	ENVR VALUES, MOVEMENTS & POLICY					3 HRS.								
010	LEC	W	9:30AM-12:30PM	ROB	105	KEMPTON W		LAB	W		9:05AM- 9:55AM	EWG	210		
								<p><i>THIS IS AN INTERACTIVE TELEVISION SECTION. SECT MEETS AT ROBINSON HALL & CANNON LAB STUDIOS</i> CROSS LIST: UAPP-692-010</p>							
089	MAST-820	EXPERIMENTAL DESIGN SEMINAR					1 HRS.	011	LEC	TR	1:00PM- 1:50PM	SHL	103	DONLAN M	
010	LEC	TBA				MILLER D		LAB	W		10:10AM-11:00AM	EWG	210		
								<p><i>SECTION MEETS IN LEWES, DE.</i></p>							
089	MAST-821	MARINE BIOLOGY/BIOCHEM SEMINAR					1 HRS.	012	LEC	TR	2:00PM- 2:50PM	SHL	103	DONLAN M	
010	LEC	M	12:00PM-12:50PM	ROB	206	CARY S		LAB	W		12:20PM- 1:10PM	EWG	210		
								<p><i>THIS IS AN INTERACTIVE TELEVISION SECTION. SECT MEETS AT ROBINSON HALL & CANNON LAB STUDIOS</i></p>							
089	MAST-827	TPCS:FISH BIOLOGY					1 HRS.	013	LEC	TR	2:00PM- 2:50PM	SHL	103	DONLAN M	
010	LEC	M	11:00AM-11:50AM	ROB	206	TARGETT T		LAB	W		1:25PM- 2:15PM	EWG	210		
								<p><i>THIS IS AN INTERACTIVE TELEVISION SECTION. SECT MEETS AT ROBINSON HALL & CANNON LAB STUDIOS</i> SEE COURSE DESCRIPTION IN FRONT OF BOOKLET.</p>							
089	MAST-828	MARINE CHEMICAL ECOLOGY					1 HRS.	010	LEC	R	6:00PM- 9:00PM	AHT	LOBBY	STAFF	
010	LEC	R	10:00AM-10:50AM	SMY	101	TARGETT N		410	LEC	R					
								<p><i>SECTION MEETS IN LEWES, DE.</i> SEE COURSE DESCRIPTION IN FRONT OF BOOKLET.</p>							
089	MAST-831	COASTAL AND ESTUARINE GEOLOGY					3 HRS.	026	MATH-114	COLLEGE MATHEMATICS & STATISTICS					3 HRS.
010	LEC	MW	1:00PM- 2:15PM	ROB	105	LUTHER II G		010	LEC	MW	8:00AM- 8:50AM	SHL	107	EBERT C	
								<p><i>** CANCELLED **</i></p>							
089	MAST-850	MARINE INORGANIC CHEMISTRY					3 HRS.	LAB	T		8:00AM- 8:50AM	EWG	203		
010	LEC	MW	1:00PM- 2:15PM	ROB	105	LUTHER II G		<p><i>SEE COURSE CATALOG FOR PREREQ/COREQ.</i></p>							
								<p><i>THIS IS AN INTERACTIVE TELEVISION SECTION. SECT MEETS AT ROBINSON HALL & CANNON LAB STUDIOS</i> CROSS LIST: CHEM-855-010</p>							
089	MAST-853	OCEANOGRAPHY SEMINAR					1 HRS.	011	LEC	MW	8:00AM- 8:50AM	SHL	107	EBERT C	
010	LEC	T	12:00PM-12:50PM	ROB	206	YAN X		LAB	T		9:00AM- 9:50AM	EWG	203		
								<p><i>THIS IS AN INTERACTIVE TELEVISION SECTION. SECT MEETS AT ROBINSON HALL & CANNON LAB STUDIOS</i></p>							
089	MAST-866	SPECIAL PROBLEM					1-12 HRS.	012	LEC	MW	9:05AM- 9:55AM	SHL	107	EBERT C	
000	IND	TBA						LAB	R		8:00AM- 8:50AM	EWG	203		
								<p><i>DO NOT REGISTER FOR '000' SECTIONS. SEE DEPARTMENT SECRETARY FOR SECTION NUMBER.</i></p>							
089	MAST-868	RESEARCH					1-9 HRS.	013	LEC	MW	9:05AM- 9:55AM	SHL	107	EBERT C	
000	IND	TBA				STAFF		LAB	R		9:00AM- 9:50AM	EWG	203		
								<p><i>DO NOT REGISTER FOR '000' SECTIONS. SEE DEPARTMENT SECRETARY FOR SECTION NUMBER.</i></p>							
089	MAST-869	MASTER'S THESIS					1-6 HRS.	014	LEC	TR	2:00PM- 2:50PM	SHL	107	BROOK M	
000	IND	TBA						LAB	W		2:30PM- 3:20PM	EWG	203		
								<p><i>DO NOT REGISTER FOR '000' SECTIONS. SEE DEPARTMENT SECRETARY FOR SECTION NUMBER.</i></p>							
089	MAST-873	MARINE POLICY SEMINAR					1 HRS.	015	LEC	TR	2:00PM- 2:50PM	SHL	107	BROOK M	
010	LEC	R	3:30PM- 4:20PM	ROB	203	STAFF		LAB	W		3:35PM- 4:25PM	EWG	203		
								<p><i>DO NOT REGISTER FOR '000' SECTIONS. SEE DEPARTMENT SECRETARY FOR SECTION NUMBER.</i></p>							
089	MAST-964	PRE-CANDIDACY STUDY					3-12 HRS.	016	LEC	TR	11:00AM-11:50AM	SHL	103	EBERT C	
000	IND	TBA						LAB	W		12:20PM- 1:10PM	EWG	203		
								<p><i>DO NOT REGISTER FOR '000' SECTIONS. SEE DEPARTMENT SECRETARY FOR SECTION NUMBER. PASS/FAIL ONLY</i></p>							
089	MAST-969	DOCTORAL DISSERTATION					1-12 HRS.	017	LEC	TR	11:00AM-11:50AM	SHL	103	EBERT C	
000	IND	TBA						LAB	W		1:25PM- 2:15PM	EWG	203		
								<p><i>DO NOT REGISTER FOR '000' SECTIONS. SEE DEPARTMENT SECRETARY FOR SECTION NUMBER. PASS/FAIL ONLY</i></p>							
MATH - Mathematics															
026 - REGISTRATION CODE FOR MATH															
026	MATH-010	INTERMEDIATE ALGEBRA					3 HRS.	018	LEC	TR	3:00PM- 3:50PM	SHL	103	BROOK M	
010	LEC	MW	11:15AM-12:05PM	SHL	103	DALEY B		LAB	W		9:05AM- 9:55AM	EWG	203		
	LAB	TR	12:00PM-12:50PM	SHL	103						3:00PM- 3:50PM	SHL	103	BROOK M	
								<p><i>NOT FOR BACCALAUREATE CREDIT</i></p>							
011	LEC	MW	2:30PM- 3:20PM	SHL	107	CIRO A		019	LEC	TR	10:10AM-11:00AM	EWG	203		
	LAB	TR	2:00PM- 2:50PM	EWG	203			LAB	W		11:15AM-12:05PM	SHL	107	BROOK M	
								<p><i>NOT FOR BACCALAUREATE CREDIT</i></p>							
012	LEC	MW	3:35PM- 4:25PM	SHL	107	FANG M		020	LEC	MF	10:00AM-10:50AM	EWG	203		
	LAB	TR	3:00PM- 3:50PM	EWG	203			LAB	T		11:15AM-12:05PM	SHL	107	BROOK M	
								<p><i>NOT FOR BACCALAUREATE CREDIT</i></p>							
150	LEC	TBA				DALEY B		021	LEC	MF	11:15AM-12:05PM	SHL	107	BROOK M	
	LAB	TBA						LAB	T		11:00AM-11:50AM	EWG	203		
								<p><i>PERMISSION REQUIRED FROM CONTINUING ED SECTION OFFERED IN WEB-CLASSROOM FORMAT. SEE UD ONLINE/DIST LEARNING PG IN FRONT OF BOOK.</i></p>							
026	MATH-010	INTERMEDIATE ALGEBRA					3 HRS.	022	LEC	TR	8:00AM- 8:50AM	SHL	123	PRANGE G	
010	LEC	MW	11:15AM-12:05PM	SHL	103	DALEY B		LAB	W		8:00AM- 8:50AM	EWG	203		
	LAB	TR	12:00PM-12:50PM	SHL	103						3:35PM- 4:20PM	SHL	109		
								<p><i>NOT FOR BACCALAUREATE CREDIT</i></p>							
011	LEC	MW	2:30PM- 3:20PM	SHL	107	CIRO A		150	LEC	TBA				DONLAN M	
	LAB	TR	2:00PM- 2:50PM	EWG	203			LAB	TBA						
								<p><i>PERMISSION REQUIRED FROM CONTINUING ED SECTION OFFERED IN WEB-ENHANCED VIDEOTAPE FORMAT. SEE UD ONLINE/DIST LEARNING PG IN FRONT OF BOOK.</i></p>							
012	LEC	MW	3:35PM- 4:25PM	SHL	107	FANG M		154	LEC	TBA				DONLAN M	
	LAB	TR	3:00PM- 3:50PM	EWG	203			LAB	TBA						
								<p><i>PERMISSION REQUIRED FROM CONTINUING ED SECTION OFFERED IN WEB-CLASSROOM FORMAT. SEE UD ONLINE/DIST LEARNING PG IN FRONT OF BOOK.</i></p>							
150	LEC	TBA				DALEY B		170	LEC	TBA				DONLAN M	
	LAB	TBA						LAB	TBA						
								<p><i>PERMISSION REQUIRED FROM CONTINUING ED SECTION OFFERED IN CD-ROM FORMAT. SEE UD ONLINE/DIST LEARNING PG IN FRONT OF BOOK.</i></p>							

Reg Code	Course #	Course Title	Credits	Reg Code	Course #	Course Title	Credits
Sec #	Act	Days Start-End Time Bldg Room Instructor		Sec #	Act	Days Start-End Time Bldg Room Instructor	
190		** CANCELLED **		026	MATH-117	PRECALC FOR SCIENTISTS & ENGIN	4 HRS.
410	LEC	T 6:00PM- 9:00PM AHT LOBBY BIONDI K		010	LEC	MWF 12:20PM- 1:10PM SHL 103 BROOK M	
		SECTION MEETS AT ARSHT HALL, 2800 PENN AVE, WILM PREFERENCE GIVEN TO CEND STUDENTS.			LAB	R 8:00AM-10:00AM SHL 103	
026	MATH-115	PRE-CALCULUS	3 HRS.			SEE COURSE CATALOG FOR PREREQ/COREQ. NOT OPEN TO MAJORS.	
010	LEC	MW 1:25PM- 2:15PM SHL 103 PRANGE G				MATH117, ALL SECTIONS, STUDENTS MUST HAVE ACCESS TO A GRAPHING CALCULATOR.	
	LAB	T 12:00PM-12:50PM EWG 203				*****	
		SEE COURSE CATALOG FOR PREREQ/COREQ.		011	LEC	MF 8:30AM-10:00AM SHL 123 DALEY B	
		MATH115, ALL SECTIONS, STUDENTS MUST HAVE ACCESS TO A GRAPHING CALCULATOR.			LAB	W 8:30AM-10:00AM SHL 123	
		MATH115, ALL SECTIONS, WILL BE EXAMINED ON COMMON DATES: WEDNESDAYS, OCT. 9, NOV. 6, AND DEC. 4, FROM 5:30PM-7:00PM. NO EXCEPTIONS WILL BE MADE.				SEE COURSE CATALOG FOR PREREQ/COREQ. OPEN TO MAJORS ONLY.	
011	LEC	MW 1:25PM- 2:15PM SHL 103 PRANGE G		012	LEC	MWF 12:20PM- 1:10PM SHL 107 CIRO A	
	LAB	T 1:00PM- 1:50PM EWG 203			LAB	R 3:00PM- 5:00PM SHL 107	
		SEE COURSE CATALOG FOR PREREQ/COREQ.				SEE COURSE CATALOG FOR PREREQ/COREQ. NOT OPEN TO MAJORS.	
012	LEC	MW 9:05AM- 9:55AM SHL 103 PRANGE G		026	MATH-167	MATH:QUANTITATIVE REASONING	3 HRS.
	LAB	F 9:05AM- 9:55AM EWG 203		010	LEC	MWF 11:15AM-12:05PM EWG 203 SCHLEINIGER G	
		SEE COURSE CATALOG FOR PREREQ/COREQ.				SEE COURSE DESCRIPTION IN FRONT OF BOOKLET.	
013	LEC	MW 9:05AM- 9:55AM SHL 103 PRANGE G		026	MATH-170	SELF-PACED COLLEGE MATH & STATIS	1-3 HRS.
	LAB	F 10:10AM-11:00AM EWG 203		010	LEC	TR 9:30AM-10:45AM EWG 209 DONLAN M	
		SEE COURSE CATALOG FOR PREREQ/COREQ.				SEE COURSE CATALOG FOR PREREQ/COREQ.	
014	LEC	MW 10:10AM-11:00AM SHL 103 PRANGE G				MATH170, ALL SECTIONS, STUDENTS MUST HAVE ACCESS TO A GRAPHING CALCULATOR.	
	LAB	R 12:00PM-12:50PM EWG 203				*****	
		SEE COURSE CATALOG FOR PREREQ/COREQ.		026	MATH-171	SELF-PACED PRE-CALCULUS	1-3 HRS.
015	LEC	MW 10:10AM-11:00AM SHL 103 PRANGE G		010	LEC	TR 9:30AM-10:45AM PRN 228 DALEY B	
	LAB	R 1:00PM- 1:50PM EWG 203				SEE COURSE CATALOG FOR PREREQ/COREQ.	
		SEE COURSE CATALOG FOR PREREQ/COREQ.				MATH171, ALL SECTIONS, STUDENTS MUST HAVE ACCESS TO A GRAPHING CALCULATOR.	
016	LEC	MW 1:25PM- 2:15PM SHL 107 CIRO A				*****	
	LAB	T 10:00AM-10:50AM EWG 210		026	MATH-201	INTRO TO STATISTICAL METHODS I	3 HRS.
		SEE COURSE CATALOG FOR PREREQ/COREQ.		010	LEC	TR 2:00PM- 3:15PM WHL 007 CRISSINGER B	
017	LEC	MW 1:25PM- 2:15PM SHL 107 CIRO A			LAB	F 12:20PM- 1:10PM EWG 101	
	LAB	T 11:00AM-11:50AM EWG 210				SEE COURSE CATALOG FOR PREREQ/COREQ.	
		SEE COURSE CATALOG FOR PREREQ/COREQ.				MATH201, ALL SECTIONS, WILL BE EXAMINED ON COMMON DATES: TUESDAYS, OCT. 8 AND NOV. 19 FROM 5:30PM-6:45PM. NO EXCEPTIONS WILL BE MADE.	
018	LEC	MW 10:10AM-11:00AM SHL 107 CIRO A		011	LEC	TR 2:00PM- 3:15PM WHL 007 CRISSINGER B	
	LAB	R 10:00AM-10:50AM EWG 203			LAB	F 1:25PM- 2:15PM EWG 101	
		SEE COURSE CATALOG FOR PREREQ/COREQ.				SEE COURSE CATALOG FOR PREREQ/COREQ.	
019	LEC	MW 10:10AM-11:00AM SHL 107 CIRO A		012	LEC	TR 2:00PM- 3:15PM WHL 007 CRISSINGER B	
	LAB	R 11:00AM-11:50AM EWG 203			LAB	F 2:30PM- 3:20PM EWG 101	
		SEE COURSE CATALOG FOR PREREQ/COREQ.				SEE COURSE CATALOG FOR PREREQ/COREQ.	
020	LEC	TR 1:00PM- 1:50PM SHL 107 CIRO A		013	LEC	TR 2:00PM- 3:15PM WHL 007 CRISSINGER B	
	LAB	F 9:05AM- 9:55AM EWG 210			LAB	M 12:20PM- 1:10PM EWG 101	
		SEE COURSE CATALOG FOR PREREQ/COREQ.				SEE COURSE CATALOG FOR PREREQ/COREQ.	
021	LEC	TR 1:00PM- 1:50PM SHL 107 CIRO A		014	LEC	TR 2:00PM- 3:15PM WHL 007 CRISSINGER B	
	LAB	F 10:10AM-11:00AM EWG 210			LAB	M 1:25PM- 2:15PM EWG 101	
		SEE COURSE CATALOG FOR PREREQ/COREQ.				SEE COURSE CATALOG FOR PREREQ/COREQ.	
022	LEC	TR 12:00PM-12:50PM SHL 107 MWERINDE P		015	LEC	TR 9:30AM-10:45AM SMI 130 RUSSELL L	
	LAB	F 11:15AM-12:05PM EWG 210			LAB	F 4:00PM- 4:50PM EWG 101	
		SEE COURSE CATALOG FOR PREREQ/COREQ.				SEE COURSE CATALOG FOR PREREQ/COREQ.	
023	LEC	TR 12:00PM-12:50PM SHL 107 MWERINDE P		016	LEC	TR 9:30AM-10:45AM SMI 130 RUSSELL L	
	LAB	F 12:20PM- 1:10PM EWG 210			LAB	R 1:00PM- 1:50PM EWG 101	
		SEE COURSE CATALOG FOR PREREQ/COREQ.				SEE COURSE CATALOG FOR PREREQ/COREQ.	
024	LEC	TR 9:00AM- 9:50AM SHL 107 MWERINDE P		017	LEC	TR 9:30AM-10:45AM SMI 130 RUSSELL L	
	LAB	M 9:05AM- 9:55AM EWG 203			LAB	R 2:00PM- 2:50PM EWG 101	
		SEE COURSE CATALOG FOR PREREQ/COREQ.				SEE COURSE CATALOG FOR PREREQ/COREQ.	
025	LEC	TR 9:00AM- 9:50AM SHL 107 MWERINDE P		018	LEC	TR 9:30AM-10:45AM SMI 130 RUSSELL L	
	LAB	M 10:10AM-11:00AM EWG 203			LAB	F 10:10AM-11:00AM EWG 101	
		SEE COURSE CATALOG FOR PREREQ/COREQ.				SEE COURSE CATALOG FOR PREREQ/COREQ.	
026	LEC	TR 10:00AM-10:50AM SHL 107 MWERINDE P		019	LEC	TR 9:30AM-10:45AM SMI 130 RUSSELL L	
	LAB	M 12:20PM- 1:10PM EWG 203			LAB	F 11:15AM-12:05PM EWG 101	
		SEE COURSE CATALOG FOR PREREQ/COREQ.				SEE COURSE CATALOG FOR PREREQ/COREQ.	
027	LEC	TR 10:00AM-10:50AM SHL 107 MWERINDE P		020	LEC	TR 12:30PM- 1:45PM SMI 130 RUSSELL L	
	LAB	M 1:25PM- 2:15PM EWG 203			LAB	R 3:00PM- 3:50PM EWG 101	
		SEE COURSE CATALOG FOR PREREQ/COREQ.				SEE COURSE CATALOG FOR PREREQ/COREQ.	
028	LEC	MW 2:30PM- 3:20PM SHL 103 PRANGE G		021	LEC	TR 12:30PM- 1:45PM SMI 130 RUSSELL L	
	LAB	F 12:20PM- 1:10PM EWG 203			LAB	R 4:00PM- 4:50PM EWG 101	
		SEE COURSE CATALOG FOR PREREQ/COREQ.				SEE COURSE CATALOG FOR PREREQ/COREQ.	
029	LEC	MW 2:30PM- 3:20PM SHL 103 PRANGE G		022	LEC	TR 12:30PM- 1:45PM SMI 130 RUSSELL L	
	LAB	F 1:25PM- 2:15PM EWG 203			LAB	M 9:05AM- 9:55AM EWG 101	
		SEE COURSE CATALOG FOR PREREQ/COREQ.				SEE COURSE CATALOG FOR PREREQ/COREQ.	
030		** CANCELLED **		023	LEC	TR 12:30PM- 1:45PM SMI 130 RUSSELL L	
031		** CANCELLED **			LAB	M 10:10AM-11:00AM EWG 101	
032	LEC	TR 10:00AM-10:50AM SHL 103 HUNTLEY M				SEE COURSE CATALOG FOR PREREQ/COREQ.	
	LAB	M 11:15AM-12:05PM EWG 210		024	LEC	TR 12:30PM- 1:45PM SMI 130 RUSSELL L	
		SEE COURSE CATALOG FOR PREREQ/COREQ.			LAB	M 11:15AM-12:05PM EWG 101	
033	LEC	TR 10:00AM-10:50AM SHL 103 HUNTLEY M				SEE COURSE CATALOG FOR PREREQ/COREQ.	
	LAB	M 12:20PM- 1:10PM EWG 210		025	LEC	TR 3:30PM- 4:45PM WHL 007 CRISSINGER B	
		SEE COURSE CATALOG FOR PREREQ/COREQ.			LAB	F 8:00AM- 8:50AM EWG 101	
050	LEC	MW 7:00PM- 8:00PM SHL 123 ROSSI T				SEE COURSE CATALOG FOR PREREQ/COREQ.	
	LAB	M 8:00PM- 9:00PM SHL 123		026	LEC	TR 3:30PM- 4:45PM WHL 007 CRISSINGER B	
		SEE COURSE CATALOG FOR PREREQ/COREQ.			LAB	F 9:05AM- 9:55AM EWG 101	
051		** CANCELLED **				SEE COURSE CATALOG FOR PREREQ/COREQ.	
150	LEC	TBA		027	LEC	TR 3:30PM- 4:45PM WHL 007 CRISSINGER B	
	LAB	TBA			LAB	M 8:00AM- 8:50AM EWG 101	
		PERMISSION REQUIRED FROM CONTINUING ED SECTION OFFERED IN WEB-ENHANCED VIDEOTAPE FORMAT SEE UD ONLINE/DIST LEARNING PG IN FRONT OF BOOK.		028	LEC	TR 3:30PM- 4:45PM WHL 007 CRISSINGER B	
154	LEC	TBA			LAB	M 2:30PM- 3:20PM EWG 101	
	LAB	TBA				SEE COURSE CATALOG FOR PREREQ/COREQ.	
		PERMISSION REQUIRED FROM CONTINUING ED SECTION OFFERED IN WEB-CLASSROOM FORMAT. SEE UD ONLINE/DIST LEARNING PG IN FRONT OF BOOK.		029	LEC	TR 3:30PM- 4:45PM WHL 007 CRISSINGER B	
170	LEC	TBA			LAB	M 3:35PM- 4:25PM EWG 101	
	LAB	TBA				SEE COURSE CATALOG FOR PREREQ/COREQ.	
		PERMISSION REQUIRED FROM CONTINUING ED SECTION OFFERED IN CD-ROM FORMAT. SEE UD ONLINE/DIST LEARNING PG IN FRONT OF BOOK.					

Reg Sec #	Code Act	Course # Days	Course Title Start-End Time	Bldg	Room	Instructor	Credits	Reg Sec #	Code Act	Course # Days	Course Title Start-End Time	Bldg	Room	Instructor	Credits	
150	LEC LAB	TBA TBA	<i>PERMISSION REQUIRED FROM CONTINUING ED SECTION OFFERED IN WEB-ENHANCED VIDEOTAPE FORMAT SEE UD ONLINE/DIST LEARNING PG IN FRONT OF BOOK.</i>			EBERT C		029	LEC DSC	MWF R	12:20PM- 1:10PM 3:30PM- 4:20PM	SMI SHL	120 116	HATCH J		
154	LEC LAB	TBA TBA				EBERT C		030	LEC	MWF	1:25PM- 2:15PM	SMI	120	HATCH J		
170	LEC LAB	TBA TBA				EBERT C		031	LEC DSC	MWF T	1:00PM- 1:50PM 12:00PM-12:50PM	SMI SHL	120 120	HATCH J		
410	LEC	M		<i>PERMISSION REQUIRED FROM CONTINUING ED SECTION OFFERED IN CD-ROM FORMAT. SEE UD ONLINE/DIST LEARNING PG IN FRONT OF BOOK.</i>				032	LEC DSC	MWF R	1:25PM- 2:15PM 10:00AM-10:50AM	SMI SHL	120 105	HATCH J		
026	MATH-202	INTO TO STATISTICAL METHODS II				3 HRS.	033	LEC DSC	MWF T	1:25PM- 2:15PM 8:00AM- 8:50AM	SMI SHL	120 109	HATCH J			
050	LEC	MW	7:00PM- 9:00PM	EWG 209		CLIMENT J		034	LEC DSC	MWF R	1:25PM- 2:15PM 12:00PM-12:50PM	SMI SHL	120 118	HATCH J		
051	LEC	TR	7:00PM- 9:00PM	KRB 205		SERAPHIN A		026	MATH-221	HNRS:CALCULUS I					3 HRS.	
026	MATH-205	STATISTICAL METHODS				4 HRS.	080	LEC DSC	MWF T	1:25PM- 2:15PM 2:00PM- 3:30PM	EWG 209 SHL 116	209		LEUNG Y		
010	LEC LAB	MWF T	9:05AM- 9:55AM 12:30PM- 1:45PM	EWG 209 EWG 101		CRISSINGER B		026	MATH-221	CALCULUS I					3 HRS.	
050	LEC LAB	MW M	7:00PM- 8:30PM 6:00PM- 7:00PM	KRB 206 EWG 101		BODT B		150	LEC DSC	TBA TBA						
026	MATH-210	DISCRETE MATHEMATICS I				3 HRS.	154	LEC DSC	TBA TBA							
010	LEC DSC	MWF R	10:10AM-11:00AM 11:00AM-11:50AM	SHL 105 SHL 105		KLIN M		170	LEC DSC	TBA TBA						
011	LEC DSC	MWF R	11:15AM-12:05PM 11:00AM-11:50AM	EWG 204 WHL 104		XIANG Q		026	MATH-222	CALCULUS II					3 HRS.	
012	LEC DSC	MWF T	1:25PM- 2:15PM 12:30PM- 1:20PM	PRN 329 SHL 105		KLIN M		010	LEC	MWF	1:25PM- 2:15PM	GOR 217		GEORGE R		
013	LEC DSC	MWF T	2:30PM- 3:20PM 2:00PM- 2:50PM	PRN 327 SHL 109		VOLOSHIN V		011	LEC	MWF	1:25PM- 2:15PM	WHL 006		XIE X		
050	LEC	MW	7:00PM- 9:00PM	EWG 210		VOLOSHIN V		026	MATH-230	FINITE MATH WITH APPLICATIONS					3 HRS.	
026	MATH-221	CALCULUS I				3 HRS.	010	LEC DSC	MWF R	3:35PM- 4:25PM 11:00AM-11:50AM	KRB 100 PRN 232	100		HATCH J		
010	LEC DSC	MWF T	8:00AM- 8:50AM 8:00AM- 8:50AM	KRB 204 SHL 116		PYRROS G		011	LEC DSC	MWF T	3:35PM- 4:25PM 9:00AM- 9:50AM	KRB 100 SHL 105	100		HATCH J	
011	LEC	MWF	8:00AM- 8:50AM	KRB 204		PYRROS G		012			** CANCELLED **					
012	LEC	MWF	8:00AM- 8:50AM	KRB 204		PYRROS G		013			** CANCELLED **					
013	LEC	MWF	8:00AM- 8:50AM	KRB 204		PYRROS G		014	LEC DSC	MWF T	3:35PM- 4:25PM 12:00PM-12:50PM	KRB 100 SHL 118	100		HATCH J	
014	LEC	MWF	8:00AM- 8:50AM	KRB 204		PYRROS G		026	MATH-241	ANALYTIC GEOMETRY & CALCULUS A					4 HRS.	
015	LEC	MWF	8:00AM- 8:50AM	KRB 204		PYRROS G		010	LEC DSC	MWF TR	8:00AM- 8:50AM 8:00AM- 8:50AM	KRB 205 SHL 107	205		WENGER R	
016	LEC	MWF	8:00AM- 8:50AM	KRB 204		PYRROS G		021	LEC DSC	MWF TR	8:00AM- 8:50AM 9:00AM- 9:50AM	KRB 206 PRN 235	206		CHEN J	
017	LEC	MWF	8:00AM- 8:50AM	KRB 204		PYRROS G		012	LEC DSC	MWF TR	8:00AM- 8:50AM 10:00AM-10:50AM	KRB 206 PRN 235	206		CHEN J	
018	LEC	MWF	8:00AM- 8:50AM	KRB 204		PYRROS G		013	LEC DSC	MWF TR	9:05AM- 9:55AM 8:00AM- 8:50AM	SPL 114 PRN 232	114		WILLIAMS G	
019	LEC	MWF	8:00AM- 8:50AM	KRB 204		PYRROS G		014	LEC	MWF	9:05AM- 9:55AM	ALS 221		GEORGE R		
020	LEC	MWF	8:00AM- 8:50AM	KRB 204		PYRROS G		015	LEC DSC	MWF TR	9:05AM- 9:55AM 9:00AM- 9:50AM	WHL 007 SHL 116	007		ALHAKIM A	
021	LEC	MWF	8:00AM- 8:50AM	KRB 204		PYRROS G		016	LEC DSC	MWF TR	11:15AM-12:05PM 8:00AM- 8:50AM	KRB 204 PRN 227	204		ROSSI L	
022	LEC	MWF	8:00AM- 8:50AM	KRB 204		PYRROS G		017	LEC DSC	MWF TR	11:15AM-12:05PM 12:00PM-12:50PM	KRB 204 SHL 116	204		ROSSI L	
023	LEC	MWF	8:00AM- 8:50AM	KRB 204		PYRROS G		018	LEC DSC	MWF TR	11:15AM-12:05PM 1:00PM- 1:50PM	KRB 204 PRN 325	204		ROSSI L	
024	LEC	MWF	8:00AM- 8:50AM	KRB 204		PYRROS G		019	LEC DSC	MWF TR	1:25PM- 2:15PM 3:00PM- 3:50PM	KRB 004 MDH 203	004		CHEN J	
025	LEC	MWF	8:00AM- 8:50AM	KRB 204		PYRROS G		020	LEC DSC	MWF TR	1:25PM- 2:15PM 1:00PM- 1:50PM	KRB 004 PRN 232	004		CHEN J	
026	LEC	MWF	8:00AM- 8:50AM	KRB 204		PYRROS G		021	LEC DSC	MWF TR	1:25PM- 2:15PM 2:00PM- 2:50PM	KRB 004 SHL 105	004		CHEN J	
027	LEC	MWF	8:00AM- 8:50AM	KRB 204		PYRROS G		026	MATH-242	ANALYTIC GEOMETRY & CALCULUS B					4 HRS.	
028	LEC	MWF	8:00AM- 8:50AM	KRB 204		PYRROS G		010	LEC LAB DSC	MWF R T	8:00AM- 8:50AM 8:00AM- 8:50AM 8:00AM- 8:50AM	KRB 005 MDH 111 SHL 105	005		OLAGUNJU D	
								011	LEC LAB DSC	MWF R T	8:00AM- 8:50AM 9:00AM- 9:50AM 9:00AM- 9:50AM	KRB 005 MDH 111 SHL 109	005		OLAGUNJU D	

Reg Code	Course #	Course Title	Credits	Reg Code	Course #	Course Title	Credits							
Sec #	Act	Days	Start-End Time	Bldg	Room	Instructor	Sec #	Act	Days	Start-End Time	Bldg	Room	Instructor	Credits
012	LEC	MWF	8:00AM- 8:50AM	KRB	005	OLAGUNJU D	026 MATH-251 MATH FOR ELEMENTARY SCHOOL I 3 HRS. 010 LEC TR 2:00PM- 3:15PM MEM 109 STAFF ***** MATH251, ALL SECTIONS, OPEN TO EDUC AND IFST MAJORS ONLY. A PASSING SCORE ON A PLACEMENT TEST IS A PREREQUISITE TO ENROLL IN MATH251. SEE COUNSELOR IN WILLARD HALL 120 FOR INFORMATION CONCERNING THE REQUIRED TEST. ***** MATH251, ALL SECTIONS, WILL BE EXAMINED ON COMMON DATES: TUESDAYS, OCT. 8, AND NOV. 5, FROM 5:30PM-8:30PM. NO EXCEPTIONS WILL BE MADE. ***** 011 LEC TR 2:00PM- 3:15PM WHL 104 STAFF 012 LEC TR 3:30PM- 4:45PM WHL 116 STAFF 013 LEC MW 2:30PM- 3:45PM WHL 104 STAFF 014 LEC TR 11:00AM-12:15PM WHL 110 STAFF 015 LEC TR 12:30PM- 1:45PM WHL 319 STAFF 016 LEC MW 4:00PM- 5:15PM WHL 319 STAFF 026 MATH-252 MATH FOR ELEMENTARY SCHOOL II 3 HRS. 010 LEC MW 2:30PM- 3:45PM WHL 319 SACHER P PERMIT REQUIRED FROM COUNSELOR IN 120 WHL SEE COURSE CATALOG FOR PREREQ/COREQ. ***** MATH252, ALL SECTIONS, OPEN TO EDUC AND IFST MAJORS ONLY. ***** MATH252, ALL SECTIONS, WILL BE EXAMINED ON COMMON DATES: WEDNESDAYS, OCT. 2, AND NOV. 6, FROM 5:30PM-8:30PM. NO EXCEPTIONS WILL BE MADE. ***** 011 LEC MW 4:00PM- 5:15PM WHL 104 SACHER P SEE COURSE CATALOG FOR PREREQ/COREQ. 012 LEC TR 12:30PM- 1:45PM WHL 116 SACHER P SEE COURSE CATALOG FOR PREREQ/COREQ. 013 LEC TR 2:00PM- 3:15PM WHL 116 SACHER P SEE COURSE CATALOG FOR PREREQ/COREQ. 026 MATH-253 MATH FOR ELEMENTARY SCHOOL III 3 HRS. 010 LEC MW 2:00PM- 3:15PM WHL 109 GOROWARA C LEC T 12:30PM- 1:45PM MDH 216 SEE COURSE CATALOG FOR PREREQ/COREQ. ***** MATH253, ALL SECTIONS, OPEN TO EDUC AND IFST MAJORS ONLY. ***** MATH253, ALL SECTIONS, WILL BE EXAMINED ON COMMON DATES: THURSDAYS, OCT. 3 AND NOV. 7, FROM 5:30PM-8:30PM. NO EXCEPTIONS WILL BE MADE. ***** 011 LEC MW 2:00PM- 3:15PM WHL 109 GOROWARA C LEC R 12:30PM- 1:45PM WHL 135 SEE COURSE CATALOG FOR PREREQ/COREQ. 012 LEC MW 2:00PM- 3:15PM WHL 109 GOROWARA C LEC R 2:00PM- 3:15PM WHL 135 SEE COURSE CATALOG FOR PREREQ/COREQ. 013 LEC MW 2:00PM- 3:15PM WHL 109 GOROWARA C LEC R 2:00PM- 3:15PM WHL 205B SEE COURSE CATALOG FOR PREREQ/COREQ. 014 LEC MW 2:00PM- 3:15PM WHL 109 GOROWARA C LEC T 11:00AM-12:15PM WHL 205A SEE COURSE CATALOG FOR PREREQ/COREQ. 015 LEC MW 3:30PM- 4:45PM WHL 109 MOODY W LEC R 12:30PM- 1:45PM WHL 205B SEE COURSE CATALOG FOR PREREQ/COREQ. 016 LEC MW 3:30PM- 4:45PM WHL 109 MOODY W LEC R 2:00PM- 3:15PM MDH 216 SEE COURSE CATALOG FOR PREREQ/COREQ. 017 LEC MW 3:30PM- 4:45PM WHL 109 MOODY W LEC R 12:30PM- 1:45PM WHL 323 SEE COURSE CATALOG FOR PREREQ/COREQ. 026 MATH-267 FUNDAMENTALS OF GEOMETRY 3 HRS. 010 LEC T 4:00PM- 7:00PM MDH 104 MOODY W REQUIRES PERMISSION OF INSTRUCTOR SEE COURSE DESCRIPTION IN FRONT OF BOOKLET. 026 MATH-300 STATISTICAL METHODS AND THEORY 4 HRS. 010 LEC TR 3:30PM- 4:45PM PRN 324B ALHAKIM A LAB W 2:30PM- 3:20PM SHL 122 SEE COURSE CATALOG FOR PREREQ/COREQ. 026 MATH-302 ORDINARY DIFFERENTIAL EQUATIONS 3 HRS. 010 ** CANCELLED ** 011 LEC MWF 10:10AM-11:00AM EWG 207 COOK-IOANNIDIS SEE COURSE CATALOG FOR PREREQ/COREQ. 012 LEC MWF 11:15AM-12:05PM EWG 207 EDWARDS D SEE COURSE CATALOG FOR PREREQ/COREQ. 013 LEC MWF 1:25PM- 2:15PM EWG 207 OLAGUNJU D SEE COURSE CATALOG FOR PREREQ/COREQ. 014 LEC MWF 2:30PM- 3:20PM EWG 207 GILBERT R SEE COURSE CATALOG FOR PREREQ/COREQ. 026 MATH-341 DIFFERENTIAL EQNS W/LINEAR ALG I 3 HRS. 010 LEC MWF 11:15AM-12:05PM GOR 308 PELESKO J SEE COURSE CATALOG FOR PREREQ/COREQ. ***** MATH341, ALL SECTIONS, OPEN TO EE AND CPEG MAJORS ONLY. ***** 011 ** CANCELLED ** 026 MATH-341 HNRS:DIFFER EQNS W/LINEAR ALG I 3 HRS. 080 ** CANCELLED **							
	LAB	R	10:00AM-10:50AM	MDH	111									
	DSC	T	10:00AM-10:50AM	SHL	105									
			SEE COURSE CATALOG FOR PREREQ/COREQ. NOT OPEN TO MAJORS.											
013	LEC	MWF	9:05AM- 9:55AM	KRB	005	XIE X								
	LAB	R	11:00AM-11:50AM	MDH	111									
	DSC	T	11:00AM-11:50AM	SHL	109									
			SEE COURSE CATALOG FOR PREREQ/COREQ. NOT OPEN TO MAJORS.											
014	LEC	MWF	9:05AM- 9:55AM	KRB	005	XIE X								
	LAB	R	1:00PM- 1:50PM	MDH	111									
	DSC	T	1:00PM- 1:50PM	SHL	116									
			SEE COURSE CATALOG FOR PREREQ/COREQ. NOT OPEN TO MAJORS.											
015	LEC	MWF	9:05AM- 9:55AM	KRB	005	XIE X								
	LAB	R	2:00PM- 2:50PM	MDH	111									
	DSC	T	2:00PM- 2:50PM	SHL	120									
			SEE COURSE CATALOG FOR PREREQ/COREQ. NOT OPEN TO MAJORS.											
016	LEC	MWF	10:10AM-11:00AM	KRB	205	WENGER R								
	LAB	T	11:00AM-11:50AM	MDH	111									
	DSC	R	11:00AM-11:50AM	MDH	112									
			SEE COURSE CATALOG FOR PREREQ/COREQ. NOT OPEN TO MAJORS.											
017	LEC	MWF	10:10AM-11:00AM	KRB	205	WENGER R								
	LAB	T	1:00PM- 1:50PM	MDH	111									
	DSC	R	1:00PM- 1:50PM	SHL	109									
			SEE COURSE CATALOG FOR PREREQ/COREQ. NOT OPEN TO MAJORS.											
018	LEC	MWF	10:10AM-11:00AM	KRB	205	WENGER R								
	LAB	T	2:00PM- 2:50PM	MDH	111									
	DSC	R	2:00PM- 2:50PM	SHL	116									
			SEE COURSE CATALOG FOR PREREQ/COREQ. NOT OPEN TO MAJORS.											
019	LEC	MWF	2:30PM- 3:20PM	KRB	205	KENNEDY J								
	LAB	T	9:00AM- 9:50AM	MDH	111									
	DSC	R	9:00AM- 9:50AM	SHL	109									
			SEE COURSE CATALOG FOR PREREQ/COREQ. NOT OPEN TO MAJORS.											
020	LEC	MWF	2:30PM- 3:20PM	KRB	205	KENNEDY J								
	LAB	T	10:00AM-10:50AM	MDH	111									
	DSC	R	10:00AM-10:50AM	WHL	323									
			SEE COURSE CATALOG FOR PREREQ/COREQ. NOT OPEN TO MAJORS.											
021	LEC	MWF	2:30PM- 3:20PM	KRB	205	KENNEDY J								
	LAB	T	12:00PM-12:50PM	MDH	111									
	DSC	R	12:00PM-12:50PM	PRN	232									
			SEE COURSE CATALOG FOR PREREQ/COREQ. NOT OPEN TO MAJORS.											
050	LEC	MW	7:00PM- 9:30PM	GOR	102	GEORGE R								
			SEE COURSE CATALOG FOR PREREQ/COREQ. NOT OPEN TO MAJORS.											
026 MATH-242 HNRS:ANALYTIC GEOMETRY & CALC B 4 HRS.			REGISTRATION REQUIRED FOR LEC, DSC, LAB FROM WITHIN THIS GROUP OF SECTIONS											
080	LEC	MWF	8:00AM- 8:50AM	GOR	308	BERGMAN J								
			PERMISSION REQUIRED FROM HONORS PROGRAM											
081	LEC	MWF	10:10AM-11:00AM	GOR	308	BERGMAN J								
			PERMISSION REQUIRED FROM HONORS PROGRAM											
026 MATH-242 LABORATORY 0 HRS.														
082	LAB	R	8:00AM- 9:30AM	EWG	205	BERGMAN J								
			PERMISSION REQUIRED FROM HONORS PROGRAM											
083	LAB	R	11:00AM-12:30PM	EWG	207	BERGMAN J								
			PERMISSION REQUIRED FROM HONORS PROGRAM											
026 MATH-243 ANALYTIC GEOMETRY & CALCULUS C 4 HRS.														
010	LEC	MTWF	8:00AM- 8:50AM	EWG	205	ZHANG S								
	DSC	R	8:00AM- 8:50AM	SHL	105									
			SEE COURSE CATALOG FOR PREREQ/COREQ. NOT OPEN TO MAJORS.											
011	LEC	MTWF	9:05AM- 9:55AM	EWG	205	DRISCOLL T								
	DSC	R	9:00AM- 9:50AM	SHL	105									
			SEE COURSE CATALOG FOR PREREQ/COREQ. NOT OPEN TO MAJORS.											
012			** CANCELLED **											
013	LEC	MWRF	11:15AM-12:05PM	EWG	205	RAKESH R								
	DSC	T	11:00AM-11:50AM	SHL	105									
			SEE COURSE CATALOG FOR PREREQ/COREQ. OPEN TO MAJORS ONLY.											
014	LEC	MWRF	12:20PM- 1:10PM	EWG	205	KENNEDY J								
	DSC	T	12:00PM-12:50PM	SHL	109									
			SEE COURSE CATALOG FOR PREREQ/COREQ. NOT OPEN TO MAJORS.											
015			** CANCELLED **											
016	LEC	MTWF	2:30PM- 3:20PM	EWG	205	BRAUN R								
	DSC	R	2:00PM- 2:50PM	SHL	109									
			SEE COURSE CATALOG FOR PREREQ/COREQ. NOT OPEN TO MAJORS.											
050	LEC	TR	7:00PM- 9:00PM	EWG	205	WILLIAMS								
			SEE COURSE CATALOG FOR PREREQ/COREQ. NOT OPEN TO MAJORS.											
026 MATH-245 AN INTRODUCTION TO PROOF 3 HRS.														
010	LEC	MWF	11:15AM-12:05PM	PRN	324B	SLOYER C								
			SEE COURSE CATALOG FOR PREREQ/COREQ.											
026 MATH-245 HNRS:AN INTRODUCTION TO PROOF 3 HRS.														
080	LEC	MWF	11:15AM-12:05PM	PRN	324B	SLOYER C								
			PERMISSION REQUIRED FROM HONORS PROGRAM SEE COURSE CATALOG FOR PREREQ/COREQ.											

M=Monday; T=Tuesday; W=Wednesday; R=Thursday; F=Friday; S=Saturday

Reg Code	Course #	Course Title	Credits	Reg Code	Course #	Course Title	Credits										
Sec #	Act	Days	Start-End Time	Bldg	Room	Instructor	Days	Start-End Time	Bldg	Room	Instructor	Days	Start-End Time	Bldg	Room	Instructor	Credits
026	MATH-349	ELEMENTARY LINEAR ALGEBRA	3 HRS.	087	MEDT-366	INDEPENDENT STUDY	1-6 HRS.										
010	LEC	TR	9:30AM-10:45AM	EWG	207	EBERT G											
			SEE COURSE CATALOG FOR PREREQ/COREQ.														
011	LEC	TR	2:00PM- 3:15PM	EWG	207	CAKONI F											
			SEE COURSE CATALOG FOR PREREQ/COREQ.														
012	LEC	TR	12:30PM- 1:45PM	EWG	207	HSIAO G											
			SEE COURSE CATALOG FOR PREREQ/COREQ.														
026	MATH-351	ENGINEERING MATHEMATICS I	3 HRS.	087	MEDT-370	PHLEBOTOMY PRACTICUM	1 HRS.										
010	LEC	MWF	11:15AM-12:05PM	PRN	228	BRAUN R											
			SEE COURSE CATALOG FOR PREREQ/COREQ.														
			***** MATH351, ALL SECTIONS, OPEN TO ME MAJORS ONLY *****														
011	LEC	MWF	11:15AM-12:05PM	PRN	238	ZHANG S											
			SEE COURSE CATALOG FOR PREREQ/COREQ.														
026	MATH-379	PROBLEM SOLVING STRATEGIES	1 HRS.	011	LEC	TR											
010	LEC	T	4:00PM- 4:50PM	EWG	204	CAI J											
			SEE COURSE CATALOG FOR PREREQ/COREQ.														
026	MATH-380	APPROACHES TO TEACHING MATH	3 HRS.	087	MEDT-375	CLIN LAB PRINCIPLES & STATISTICS	2 HRS.										
010	LEC	T	5:30PM- 8:00PM	EWG	203	CAI J											
			SEE COURSE CATALOG FOR PREREQ/COREQ.														
026	MATH-426	INTRO TO NUM ANAL & ALGRM COMP	3 HRS.	010	LEC	MW											
010	LEC	MWF	11:15AM-12:05PM	SMI	221	DRISCOLL T											
			SEE COURSE CATALOG FOR PREREQ/COREQ.														
			CROSS LIST: CISC-410-010														
026	MATH-451	ABSTRACT ALGEBRA I	3 HRS.	087	MEDT-380	CLINICAL IMMUNOL & MEDICAL VIROL	4 HRS.										
010	LEC	MWF	10:10AM-11:00AM	GOR	219	XIANG Q											
			SEE COURSE CATALOG FOR PREREQ/COREQ.														
026	MATH-503	ADV CALCULUS FOR APPLICATIONS	3 HRS.	011	LEC	MWF											
010	LEC	MWF	1:25PM- 2:15PM	PRN	328	SCHLEINIGER G											
			SEE COURSE CATALOG FOR PREREQ/COREQ.														
026	MATH-503	HNRS:ADV CALCULUS FOR APPLICATNS	3 HRS.	087	MEDT-390	INTRO TO MOLECULAR DIAGNOSTICS	2 HRS.										
080	LEC	MWF	1:25PM- 2:15PM	GOR	315	BERGMAN J											
			SEE COURSE CATALOG FOR PREREQ/COREQ.														
			PERMISSION REQUIRED FROM HONORS PROGRAM														
			PERMISSION REQUIRED FROM HONORS PROGRAM														
026	MATH-512	CONTEMPORARY APPLICATION OF MATH	3 HRS.	154	LEC	TBA											
010			** CANCELLED **														
026	MATH-529	LINEAR PROGRAMMING: MTDS & APPL	3 HRS.	440	LEC	M											
010			** CANCELLED **														
026	MATH-540	COLLEGE GEOMETRY:HISTORICAL APPR	3 HRS.	087	MEDT-391	INTRO TO MOLECULAR DIAGNOS LAB	1 HRS.										
010	LEC	MW	7:00PM- 9:00PM	PRN	235	BELLAMY D											
			SEE COURSE CATALOG FOR PREREQ/COREQ.														
026	MATH-540	HNRS:COLLEGE GEOMETRY:HIST. APPR	3 HRS.	011	LEC	R											
080	LEC	MW	7:00PM- 9:00PM	PRN	235	BELLAMY D											
			PERMISSION REQUIRED FROM HONORS PROGRAM														
			SEE COURSE CATALOG FOR PREREQ/COREQ.														
026	MATH-567	FOUNDATIONS OF MATHEMATICS I	3 HRS.	087	MEDT-400	URINALYSIS AND BODY FLUIDS	2 HRS.										
010	LEC	R	3:30PM- 6:00PM	PRS	111	LAZEBNIK F											
			REQUIRES PERMISSION OF INSTRUCTOR														
			SEE COURSE DESCRIPTION IN FRONT OF BOOKLET.														
026	MATH-600	FUNDAMENTALS OF REAL ANALYSIS I	3 HRS.	011	LEC	TR											
010	LEC	MW	5:00PM- 6:15PM	PRN	329	RAKESH R											
			SEE COURSE CATALOG FOR PREREQ/COREQ.														
026	MATH-612	INTRO NUMERICAL MTHDS PAR DIF EQ	3 HRS.	080	LEC	TR											
010	LEC	TR	2:00PM- 3:15PM	SHL	123	ROSSI L											
			SEE COURSE CATALOG FOR PREREQ/COREQ.														
026	MATH-616	INTRO TO APPLIED MATHEMATICS I	3 HRS.	087	MEDT-403	CLINICAL PHYSIOLOGICAL CHEM II	4 HRS.										
010	LEC	TR	7:00PM- 8:15PM	EWG	204	COLTON D											
			SEE COURSE CATALOG FOR PREREQ/COREQ.														
026	MATH-630	PROBABILITY THEORY & APPLICATION	3 HRS.	087	MEDT-403	HNRS:CLIN PHYSIOLOGICAL CHEM II	4 HRS.										
010	LEC	TR	5:00PM- 6:15PM	EWG	209	LI W											
			SEE COURSE CATALOG FOR PREREQ/COREQ.														
026	MATH-672	VECTOR SPACES	3 HRS.	087	MEDT-405	HEMATOLOGY II	2 HRS.										
010	LEC	MWF	1:25PM- 2:15PM	PRN	327	EDWARDS D											
			SEE COURSE CATALOG FOR PREREQ/COREQ.														
026	MATH-688	COMBINATORICS & GRAPH THEORY I	3 HRS.	010	LEC	MW											
010	LEC	MWF	10:10AM-11:00AM	PRN	236	LAZEBNIK F											
			SEE COURSE CATALOG FOR PREREQ/COREQ.														
026	MATH-694	METHODS OF OPTIMIZATION	3 HRS.	087	MEDT-405	HNRS:HEMATOLOGY II	2 HRS.										
010	LEC	TR	2:00PM- 3:15PM	EWG	204	LI W											
			PERMISSION REQUIRED FROM HONORS PROGRAM														
			ADDITIONAL TIMES TO BE ARRANGED.														
			MEDT405080 MEETS SEPT. 4 THRU OCT. 30.														
026	MATH-807	COMPLEX ANALYSIS	3 HRS.	087	MEDT-413	CLINICAL PHYSIOLOGCL CHEM LAB II	2 HRS.										
010	LEC	MWF	9:05AM- 9:55AM	PRN	331	GILBERT R											
			SEE COURSE CATALOG FOR PREREQ/COREQ.														
026	MATH-821	TOPICS IN APPLIED ANALYSIS	3 HRS.	010	LAB	M											
010	LEC	TR	2:00PM- 3:15PM	GOR	316	BROADBRIDGE P											
			REQUIRES PERMISSION OF INSTRUCTOR														
026	MATH-826	TOPICS IN PURE MATH	3 HRS.	011	LAB	M											
010	LEC	TR	3:30PM- 4:45PM	EWG	210	EBERT G											
			REQUIRES PERMISSION OF INSTRUCTOR														
026	MATH-827	TOPOLOGY	3 HRS.	087	MEDT-415	HEMATOLOGY II LABORATORY	2 HRS.										
010	LEC	TR	2:00PM- 3:15PM	GOR	114	BELLAMY D											
			REQUIRES PERMISSION OF INSTRUCTOR														
026	MATH-835	PARTIAL DIFFERENTIAL EQUATIONS I	3 HRS.	011	LAB	T											
010	LEC	MWF	2:30PM- 3:20PM	PRN	331	HSIAO G											
			SEE COURSE CATALOG FOR PREREQ/COREQ.														
026	MATH-964	PRE-CANDIDACY STUDY	3-12 HRS.	087	MEDT-418	SENIOR SEM-MEDICAL TECHNOLOGY	0 HRS.										
000	IND	TBA															
			DO NOT REGISTER FOR '000' SECTIONS. SEE DEPARTMENT SECRETARY FOR SECTION NUMBER. PASS/FAIL ONLY														

MEDT - Medical Technology

087 - REGISTRATION CODE FOR MEDT

DO NOT REGISTER FOR '000' SECTIONS.
SEE DEPARTMENT SECRETARY FOR SECTION NUMBER.

ADDITIONAL TIMES TO BE ARRANGED.
OPEN TO MAJORS ONLY.
REQUIRES PERMISSION OF INSTRUCTOR
MEDT370010 MEETS SEPT. 5 THRU OCT. 1.

ADDITIONAL TIMES TO BE ARRANGED.
OPEN TO MAJORS ONLY.
REQUIRES PERMISSION OF INSTRUCTOR
MEDT370011 MEETS SEPT. 5 THRU OCT. 1.

ADDITIONAL TIMES TO BE ARRANGED.
OPEN TO MAJORS ONLY.
REQUIRES PERMISSION OF INSTRUCTOR

ADDITIONAL TIMES TO BE ARRANGED.
OPEN TO MAJORS ONLY.
REQUIRES PERMISSION OF INSTRUCTOR

ADDITIONAL TIMES TO BE ARRANGED.
OPEN TO JUNIOR AND SENIOR MAJORS ONLY.

REQUIRES PERMISSION OF INSTRUCTOR

REQUIRES PERMISSION OF INSTRUCTOR
MEDT400010 MEETS OCT. 3 THRU DEC. 10.

REQUIRES PERMISSION OF INSTRUCTOR
MEDT400011 MEETS OCT. 3 THRU DEC. 10.

ADDITIONAL TIMES TO BE ARRANGED.
MEDT400080 MEETS OCT. 3 THRU DEC. 10.

REQUIRES PERMISSION OF INSTRUCTOR
ADDITIONAL TIMES TO BE ARRANGED.

ADDITIONAL TIMES TO BE ARRANGED.
MEDT405010 MEETS SEPT. 4 THRU OCT. 30.

ADDITIONAL TIMES TO BE ARRANGED.
MEDT405080 MEETS SEPT. 4 THRU OCT. 30.

REQUIRES PERMISSION OF INSTRUCTOR
ADDITIONAL TIMES TO BE ARRANGED.

ADDITIONAL TIMES TO BE ARRANGED.
MEDT415010 MEETS SEPT. 5 THRU OCT. 29.

REQUIRES PERMISSION OF INSTRUCTOR
ADDITIONAL TIMES TO BE ARRANGED.
MEDT415011 MEETS SEPT. 5 THRU OCT. 29.

ADDITIONAL TIMES TO BE ARRANGED.
MEDT450010 MEETS SEPT. 4 THRU OCT. 30.

ADDITIONAL TIMES TO BE ARRANGED.
MEDT450011 MEETS SEPT. 5 THRU OCT. 29.

ADDITIONAL TIMES TO BE ARRANGED.
MEDT450011 MEETS SEPT. 5 THRU OCT. 29.

ADDITIONAL TIMES TO BE ARRANGED.
MEDT450011 MEETS SEPT. 5 THRU OCT. 29.

ADDITIONAL TIMES TO BE ARRANGED.
MEDT450011 MEETS SEPT. 5 THRU OCT. 29.

Reg Code	Course #	Course Title	Credits	Reg Code	Course #	Course Title	Credits
Sec #	Act	Days	Start-End Time	Bldg	Room	Instructor	
087	MEDT-420	IMMUNOHEMATOLOGY II	1 HRS.	019	LEC MWF	10:10AM-11:00AM	DUP 140
010	LAB T	8:00AM- 8:50AM	WHL 110	HEALY M	DSC T	1:00PM- 3:00PM	CLB 102
		<i>REQUIRES PERMISSION OF INSTRUCTOR</i>					
		<i>MEDT420010 MEETS NOV. 1 THRU DEC. 11.</i>					
087	MEDT-421	IMMUNOHEMATOLOGY II LABORATORY	1 HRS.	073	MEEG-215	HNRS:MECHANICS OF SOLIDS	4 HRS.
010	LAB R	1:30PM- 4:30PM	WHL 311	MADUSKUIE V	080	LEC MWF	10:10AM-11:00AM
		9:30AM-12:30PM	WHL 311	HEALY M	DSC T	1:00PM- 3:00PM	CLB 102
		<i>REQUIRES PERMISSION OF INSTRUCTOR</i>					
		<i>MEDT421010 MEETS OCT. 31 THRU DEC. 10.</i>					
011	LAB T	9:30AM-12:30PM	WHL 311	MADUSKUIE V	LAB M	8:00AM-10:00AM	SPL 133
		1:30PM- 4:30PM	WHL 311	HEALY M	<i>OPEN TO MAJORS ONLY.</i>		
		<i>REQUIRES PERMISSION OF INSTRUCTOR</i>					
		<i>MEDT421011 MEETS OCT. 31 THRU DEC. 10.</i>					
087	MEDT-430	DIAG BACTERIOL AND MED MYCOLOGY	2 HRS.	073	MEEG-301	MACHINE DESGN-KINEMATICS&KINET	3 HRS.
010	LEC MWF	9:05AM- 9:55AM	WHL 110	MIELE M	010	LEC TR	9:30AM-10:45AM
		<i>REQUIRES PERMISSION OF INSTRUCTOR</i>					
087	MEDT-430	HNRS:DIAG BACTERIAL&MED MYCOLOGY	2 HRS.	073	MEEG-311	VIBRATION AND CONTROL	4 HRS.
080	LEC MWF	9:05AM- 9:55AM	WHL 110	MIELE M	010	LEC TR	11:00AM-12:15PM
		<i>PERMISSION REQUIRED FROM HONORS PROGRAM</i>					
		<i>ADDITIONAL TIMES TO BE ARRANGED.</i>					
087	MEDT-431	DIAG BACTERIOL AND MED MYCOL LAB	2 HRS.	073	MEEG-321	MATERIALS ENGINEERING	3 HRS.
010	LAB TW	10:10AM-12:10PM	WHL 313	MIELE M	010	LEC TR	2:00PM- 3:15PM
		2:00PM- 4:00PM	WHL 313	STARK K	<i>OPEN TO MAJORS ONLY.</i>		
		<i>REQUIRES PERMISSION OF INSTRUCTOR</i>					
011	LAB TW	2:00PM- 4:00PM	WHL 313	MIELE M	073	MEEG-331	FLUID MECHANICS I
		10:10AM-12:10PM	WHL 313	STARK K	010	LEC MWF	11:15AM-12:05PM
		<i>REQUIRES PERMISSION OF INSTRUCTOR</i>					
087	MEDT-461	LAB PRACTICE AND LEADERSHIP I	1 HRS.	011	LEC MWF	11:15AM-12:05PM	MEM 111
010	LEC F	1:00PM- 4:00PM	WHL 323	PETERSON E	LAB M	4:00PM- 7:00PM	OEL LOBBY
		<i>OPEN TO MAJORS ONLY.</i>					
		<i>REQUIRES PERMISSION OF INSTRUCTOR</i>					
087	MEDT-466	INDEPENDENT STUDY	1-6 HRS.	012	LEC MWF	11:15AM-12:05PM	MEM 111
000	IND TBA	<i>DO NOT REGISTER FOR '000' SECTIONS.</i>					
		<i>SEE DEPARTMENT SECRETARY FOR SECTION NUMBER.</i>					
		MEEG - Mechanical Engineering					
		073 - REGISTRATION CODE FOR MEEG					
073	MEEG-101	INTRO TO MECHANICAL ENGINEERING	3 HRS.	073	MEEG-401	SENIOR DESIGN	6 HRS.
010	LEC W	3:35PM- 4:25PM	SHL 130	WILKINS D	010	LAB TR	1:00PM- 6:00PM
		10:10AM-11:00AM	CLB 102		011	LAB TR	1:00PM- 6:00PM
		2:45PM- 4:00PM	CLB 046		012	LAB TR	1:00PM- 6:00PM
011	LEC W	3:35PM- 4:25PM	SHL 130	WILKINS D	<i>OPEN TO MAJORS ONLY.</i>		
		1:25PM- 2:40PM	CLB 102		<i>OPEN TO MAJORS ONLY.</i>		
		1:25PM- 2:40PM	CLB 046		073	MEEG-432	AERODYNAMICS
073	MEEG-101	HNRS:INTRO TO MECH ENGINEERING	3 HRS.	010	LEC MW	7:00PM- 8:15PM	GOR 223
080	LEC W	3:35PM- 4:25PM	SHL 130	WILKINS D	073	MEEG-445	SENIOR RESEARCH I
		10:10AM-11:00AM	CLB 102		000	IND TBA	STAFF
		2:45PM- 4:00PM	CLB 046		<i>DO NOT REGISTER FOR '000' SECTIONS.</i>		
		<i>PERMISSION REQUIRED FROM HONORS PROGRAM</i>					
		<i>SEE DEPARTMENT SECRETARY FOR SECTION NUMBER.</i>					
081	LEC W	3:35PM- 4:25PM	SHL 130	WILKINS D	073	MEEG-446	SENIOR RESEARCH II
		1:25PM- 2:40PM	CLB 102		000	IND TBA	STAFF
		1:25PM- 2:40PM	CLB 046		<i>DO NOT REGISTER FOR '000' SECTIONS.</i>		
		<i>PERMISSION REQUIRED FROM HONORS PROGRAM</i>					
073	MEEG-211	DYNAMICS	3 HRS.	073	MEEG-466	INDEPENDENT STUDY	1-6 HRS.
010	LEC TR	9:30AM-10:45AM	GOR 102	SANTARE M	000	IND TBA	
		12:30PM- 1:30PM	SMI 209		<i>DO NOT REGISTER FOR '000' SECTIONS.</i>		
		<i>OPEN TO MAJORS ONLY.</i>					
073	MEEG-215	MECHANICS OF SOLIDS	4 HRS.	073	MEEG-483	ORTHOPEDIC BIOMECHANICS	3 HRS.
010	LEC MWF	10:10AM-11:00AM	DUP 140	NOVOTNY J	010	LEC MW	2:30PM- 3:45PM
		1:00PM- 3:00PM	CLB 102	KARLSSON A	<i>400-LEVEL SECTION MEETS WITH A 600-LEVEL SECTION</i>		
		6:00PM- 8:00PM	SPL 133		073	MEEG-600	SEMINAR
		<i>OPEN TO MAJORS ONLY.</i>					
011	LEC MWF	10:10AM-11:00AM	DUP 140	NOVOTNY J	010	LEC F	12:15PM- 2:30PM
		1:00PM- 3:00PM	CLB 102	KARLSSON A	<i>PERMISSION REQUIRED FROM DEPARTMENT</i>		
		12:30PM- 2:30PM	SPL 133		<i>PASS/FAIL ONLY</i>		
		<i>OPEN TO MAJORS ONLY.</i>					
012	LEC MWF	10:10AM-11:00AM	DUP 140	NOVOTNY J	073	MEEG-610	INTERMEDIATE SOLID MECHANICS
		1:00PM- 3:00PM	CLB 102	KARLSSON A	010	LEC MW	2:30PM- 3:45PM
		3:30PM- 5:30PM	SPL 133		073	MEEG-616	COMPOSITE MATERIALS STRUCTURES
		<i>OPEN TO MAJORS ONLY.</i>					
013	LEC MWF	10:10AM-11:00AM	DUP 140	NOVOTNY J	010	LEC TR	11:00AM-12:15PM
		1:00PM- 3:00PM	CLB 102	KARLSSON A	<i>LECTURE WILL BE VIDEOTAPED.</i>		
		6:00PM- 8:00PM	SPL 133		150	LEC TBA	VINSON J
		<i>OPEN TO MAJORS ONLY.</i>					
014	LEC MWF	10:10AM-11:00AM	DUP 140	NOVOTNY J	154	LEC TBA	VINSON J
		1:00PM- 3:00PM	CLB 102	KARLSSON A	<i>PERMISSION REQUIRED FROM DEPARTMENT</i>		
		6:00PM- 8:00PM	SPL 133		<i>SECTION OFFERED IN WEB-CLASSROOM FORMAT.</i>		
		<i>OPEN TO MAJORS ONLY.</i>					
015	LEC MWF	10:10AM-11:00AM	DUP 140	NOVOTNY J	<i>SEE UD ONLINE/DIST LEARNING PG IN FRONT OF BOOK.</i>		
		1:00PM- 3:00PM	CLB 102	KARLSSON A	073	MEEG-620	INTERMEDIATE DYNAMICS
		8:00AM-10:00AM	SPL 133		150	LEC TBA	ROY R
		<i>OPEN TO MAJORS ONLY.</i>					
016	LEC MWF	10:10AM-11:00AM	DUP 140	NOVOTNY J	<i>PERMISSION REQUIRED FROM CONTINUING ED</i>		
		1:00PM- 3:00PM	CLB 102	KARLSSON A	<i>SECTION OFFERED IN WEB-ENHANCED VIDEOTAPE FORMAT</i>		
		3:30PM- 5:30PM	SPL 133		<i>SEE UD ONLINE/DIST LEARNING PG IN FRONT OF BOOK.</i>		
		<i>OPEN TO MAJORS ONLY.</i>					
017	LEC MWF	10:10AM-11:00AM	DUP 140	NOVOTNY J	154	LEC TBA	ROY R
		1:00PM- 3:00PM	CLB 102	KARLSSON A	<i>PERMISSION REQUIRED FROM CONTINUING ED</i>		
		6:00PM- 8:00PM	SPL 133		<i>SECTION OFFERED IN WEB-CLASSROOM FORMAT.</i>		
		<i>OPEN TO MAJORS ONLY.</i>					
018	LEC MWF	10:10AM-11:00AM	DUP 140	NOVOTNY J	170	LEC TBA	ROY R
		1:00PM- 3:00PM	CLB 102	KARLSSON A	<i>PERMISSION REQUIRED FROM CONTINUING ED</i>		
		3:30PM- 5:30PM	SPL 133		<i>SECTION OFFERED IN CD-ROM FORMAT.</i>		
		<i>OPEN TO MAJORS ONLY.</i>					

Reg Sec #	Code	Course #	Course Title	Start-End Time	Bldg	Room	Instructor	Credits	Reg Sec #	Code	Course #	Course Title	Start-End Time	Bldg	Room	Instructor	Credits
073		MEEG-630	INTERMEDIATE FLUID MECHANICS					3 HRS.	073		MEEG-881	ADVANCED MUSCULOSKELETAL BIOMECH					3 HRS.
010	LEC	TR	3:30PM- 4:45PM	GOR	114	SARKAR K			010	LEC	F	9:00AM-11:30AM	GOR	310	BUCHANAN T		
073		MEEG-653	MANUFACTURING PROCESSES &SYSTEMS					3 HRS.	073		MEEG-891	ADVANCED ENGINEERING MATHEMATICS					3 HRS.
010	LEC	MWF	11:15AM-12:05PM	MEM	109	FAGERSTROM W			190	LEC	TBA				GREENBERG M		
073		MEEG-655	PRINCIPLES OF COMPOSITES MANUF					3 HRS.				<i>PERMISSION REQUIRED FROM CONTINUING ED SECTION OFFERED IN VIDEOTAPE FORMAT. SEE UD ONLINE/DIST LEARNING PG IN FRONT OF BOOK.</i>					
010	LEC	TR	9:30AM-10:45AM	SPL	123	ADVANI S						<i>PERMISSION REQUIRED FROM CONTINUING ED SECTION OFFERED IN WEB-ENHANCED VIDEOTAPE FORMAT. SEE UD ONLINE/DIST LEARNING PG IN FRONT OF BOOK.</i>					
150	LEC	TBA				ADVANI S			073		MEEG-964	PRE-CANDIDACY STUDY					3-12 HRS.
154	LEC	TBA				ADVANI S			000	IND	TBA	<i>DO NOT REGISTER FOR '000' SECTIONS. SEE DEPARTMENT SECRETARY FOR SECTION NUMBER. PASS/FAIL ONLY</i>					
									073		MEEG-969	DOCTORAL DISSERTATION					1-12 HRS.
170	LEC	TBA				ADVANI S			000	IND	TBA	<i>DO NOT REGISTER FOR '000' SECTIONS. SEE DEPARTMENT SECRETARY FOR SECTION NUMBER. PASS/FAIL ONLY</i>					
073		MEEG-671	INTRODUCTION TO ROBOTICS					3 HRS.	MLSC - Military Science								
010	LEC	MWF	10:10AM-11:00AM	EVN	305	AGRAWAL S			027 - REGISTRATION CODE FOR MLSC								
073		MEEG-683	ORTHOPEDIC BIOMECHANICS					3 HRS.	027		MLSC-105	INTRODUCTION TO LEADERSHIP I					1 HRS.
010	LEC	MW	2:30PM- 3:45PM	SPL	114	SANTARE M			010	LEC	M	10:10AM-11:00AM			O'NEILL G		
												<i>MLSC105010 MEETS AT 314 WYOMING ROAD. 3:35PM- 4:25PM</i>					
073		MEEG-690	INTERMEDIATE ENG MATHEMATICS					3 HRS.	011	LEC	M	<i>MLSC105011 MEETS AT 314 WYOMING ROAD. 11:00AM-11:50AM</i>					
010	LEC	TR	7:00PM- 8:15PM	CLB	102	GREENBERG M			012	LEC	R	<i>MLSC105012 MEETS AT 314 WYOMING ROAD. 2:00PM- 2:50PM</i>					
190	LEC	TBA				GREENBERG M			013	LEC	R	<i>MLSC105013 MEETS AT 314 WYOMING ROAD.</i>					
									027		MLSC-166	SPECIAL PROBLEM					1-3 HRS.
									000	IND	TBA	<i>DO NOT REGISTER FOR '000' SECTIONS. SEE DEPARTMENT SECRETARY FOR SECTION NUMBER. ADDITIONAL TIMES TO BE ARRANGED.</i>					
073		MEEG-811	SANDWICH STRUCTURES					3 HRS.	027		MLSC-205	BASIC LEADERSHIP I					1 HRS.
190	LEC	TBA				VINSON J			010	LEC	MW	8:00AM- 8:50AM			RHOADES W		
	LAB	TBA										<i>ADDITIONAL TIMES TO BE ARRANGED. MLSC205010 MEETS AT 314 WYOMING ROAD.</i>					
	DSC	TBA							027		MLSC-266	SPECIAL PROBLEM					1 HRS.
									000	IND	TBA	<i>DO NOT REGISTER FOR '000' SECTIONS. SEE DEPARTMENT SECRETARY FOR SECTION NUMBER. ADDITIONAL TIMES TO BE ARRANGED.</i>					
073		MEEG-813	THEORY OF ELASTICITY					3 HRS.	027		MLSC-305	APPLIED LEADERSHIP I					2 HRS.
190	LEC	TBA				SANTARE M			010	LEC	MWF	8:00AM- 8:50AM			CASHMAN B		
												4:00PM- 6:00PM			BARTON W		
												<i>ADDITIONAL TIMES TO BE ARRANGED. MLSC305010 MEETS AT 314 WYOMING ROAD.</i>					
073		MEEG-816	ADV CONTINUUM MECHANICS					3 HRS.	027		MLSC-366	INDEPENDENT STUDY					1-3 HRS.
150	LEC	TBA				SANTARE M			000	IND	TBA	<i>DO NOT REGISTER FOR '000' SECTIONS. SEE DEPARTMENT SECRETARY FOR SECTION NUMBER. ADDITIONAL TIMES TO BE ARRANGED.</i>					
									027		MLSC-367	MILITARY HISTORY					3 HRS.
									010	LEC	TR	9:30AM-10:45AM			STAFF		
												<i>MLSC367010 MEETS AT 314 WYOMING ROAD.</i>					
									027		MLSC-405	ADVANCED LEADERSHIP I					2 HRS.
									010	LEC	T	6:00PM-10:00PM			HEWITT K		
												<i>ADDITIONAL TIMES TO BE ARRANGED. MLSC405010 MEETS AT 314 WYOMING ROAD.</i>					
									027		MLSC-466	INDEPENDENT STUDY					1-3 HRS.
									000	IND	TBA	<i>DO NOT REGISTER FOR '000' SECTIONS. SEE DEPARTMENT SECRETARY FOR SECTION NUMBER. ADDITIONAL TIMES TO BE ARRANGED.</i>					
073		MEEG-817	COMPOSITE MATERIALS					3 HRS.	MSEG - Materials Science								
190	LEC	TBA							173 - REGISTRATION CODE FOR MSEG								
									173		MSEG-302	MATERIALS SCIENCE FOR ENGINEERS					4 HRS.
									010	LEC	MWF	11:15AM-12:05PM	DUP	140	CHEN J		
												1:25PM- 4:25PM	SPL	209			
									011	LEC	MWF	11:15AM-12:05PM	DUP	140	CHEN J		
												2:00PM- 5:00PM	SPL	209			
									012	LEC	MWF	11:15AM-12:05PM	DUP	140	CHEN J		
												12:20PM- 3:20PM	SPL	109			
									013	LEC	MWF	11:15AM-12:05PM	DUP	140	CHEN J		
												2:00PM- 5:00PM	SPL	209			
									014	LEC	MWF	11:15AM-12:05PM	DUP	140	CHEN J		
												1:25PM- 4:25PM	SPL	209			
									173		MSEG-466	INDEPENDENT STUDY					1-6 HRS.
									000	IND	TBA	<i>DO NOT REGISTER FOR '000' SECTIONS. SEE DEPARTMENT SECRETARY FOR SECTION NUMBER.</i>					
									173		MSEG-602	STRUCTURE OF MATERIALS					3 HRS.
									010	LEC	MW	4:30PM- 5:45PM	SPL	114	POCHAN D		
												<i>STDNTS NOT ENROLLED IN A DEGREE PRGRM SHOULD CALL (302)831-2401 FOR REGISTRATN CLEARANCE.</i>					
									173		MSEG-607	PHYS PROPERTIES OF MATERIALS I					3 HRS.
									010	LEC	TR	4:30PM- 5:45PM	SHL	122	RABOLT J		
												<i>STDNTS NOT ENROLLED IN A DEGREE PRGRM SHOULD CALL (302)831-2401 FOR REGISTRATN CLEARANCE.</i>					

Reg Code	Course #	Course Title	Start-End Time	Bldg	Room	Instructor	Credits
173	MSEG-666	SPECIAL PROBLEM				STAFF	1-12 HRS.
000	IND TBA	<i>DO NOT REGISTER FOR '000' SECTIONS. SEE DEPARTMENT SECRETARY FOR SECTION NUMBER.</i>					
173	MSEG-667	PRINCIPLES OF POLYMERIZATION					3 HRS.
010	LEC TR	9:30AM-10:45AM	QDH	024	KIICK K GALVIN-DONOGHUE		
173	MSEG-807	PHYS PROPERTIES OF MATERIALS II					3 HRS.
010	LEC TBA	<i>PERMISSION REQUIRED FROM CONTINUING ED SECTION OFFERED IN WEB-ENHANCED VIDEOTAPE FORMAT SEE UD ONLINE/DIST LEARNING PG IN FRONT OF BOOK.</i>					
150	LEC TBA	<i>PERMISSION REQUIRED FROM CONTINUING ED SECTION OFFERED IN WEB-CLASSROOM FORMAT. SEE UD ONLINE/DIST LEARNING PG IN FRONT OF BOOK.</i>					
154	LEC TBA	<i>PERMISSION REQUIRED FROM CONTINUING ED SECTION OFFERED IN WEB-CLASSROOM FORMAT. SEE UD ONLINE/DIST LEARNING PG IN FRONT OF BOOK.</i>					
170	LEC TBA	<i>PERMISSION REQUIRED FROM CONTINUING ED SECTION OFFERED IN CD-ROM FORMAT. SEE UD ONLINE/DIST LEARNING PG IN FRONT OF BOOK.</i>					
190		** CANCELLED ** <i>STDNTS NOT ENROLLED IN A DEGREE PRGRM SHOULD CALL (302)831-2401 FOR REGISTRATN CLEARANCE.</i>					
173	MSEG-811	ADVANCED TOPICS IN MATERIALS					1-3 HRS.
010	LEC W	10:00AM-12:00PM	EVN	302	GALVIN-DONOGHUE		
173	MSEG-811	POLYMER CRYSTALLIZATION					3 HRS.
011	LEC MW	4:30PM- 5:45PM	SHL	109	SCHULTZ J		<i>OPEN TO GRADUATE STUDENTS ONLY.</i>
173	MSEG-823	TRANS ELECTR MICR IN MATLS SCI					3 HRS.
010	LEC MW	3:15PM- 4:30PM	CLB	102	BUTTREY D HALL I		<i>STDNTS NOT ENROLLED IN A DEGREE PRGRM SHOULD CALL (302)831-2401 FOR REGISTRATN CLEARANCE.</i>
150	LEC TBA	<i>PERMISSION REQUIRED FROM CONTINUING ED SECTION OFFERED IN WEB-ENHANCED VIDEOTAPE FORMAT SEE UD ONLINE/DIST LEARNING PG IN FRONT OF BOOK.</i>					
154	LEC TBA	<i>PERMISSION REQUIRED FROM CONTINUING ED SECTION OFFERED IN WEB-CLASSROOM FORMAT. SEE UD ONLINE/DIST LEARNING PG IN FRONT OF BOOK.</i>					
170	LEC TBA	<i>PERMISSION REQUIRED FROM CONTINUING ED SECTION OFFERED IN CD-ROM FORMAT. SEE UD ONLINE/DIST LEARNING PG IN FRONT OF BOOK.</i>					
190		** CANCELLED **					
173	MSEG-866	SPECIAL PROBLEM				STAFF	1-12 HRS.
000	IND TBA	<i>DO NOT REGISTER FOR '000' SECTIONS. SEE DEPARTMENT SECRETARY FOR SECTION NUMBER.</i>					
173	MSEG-868	RESEARCH				STAFF	1-9 HRS.
000	IND TBA	<i>DO NOT REGISTER FOR '000' SECTIONS. SEE DEPARTMENT SECRETARY FOR SECTION NUMBER.</i>					
173	MSEG-869	MASTER'S THESIS				STAFF	1-6 HRS.
000	IND TBA	<i>DO NOT REGISTER FOR '000' SECTIONS. SEE DEPARTMENT SECRETARY FOR SECTION NUMBER.</i>					
173	MSEG-964	PRE-CANDIDACY STUDY				STAFF	3-12 HRS.
000	IND TBA	<i>DO NOT REGISTER FOR '000' SECTIONS. SEE DEPARTMENT SECRETARY FOR SECTION NUMBER. PASS/FAIL ONLY</i>					
173	MSEG-969	DOCTORAL DISSERTATION				STAFF	1-12 HRS.
000	IND TBA	<i>DO NOT REGISTER FOR '000' SECTIONS. SEE DEPARTMENT SECRETARY FOR SECTION NUMBER. PASS/FAIL ONLY</i>					

MSST - Museum Studies

098 - REGISTRATION CODE FOR MSST

098	MSST-205	SCEN&DETECTION OF ART FORGERIES					3 HRS.
010	LEC TR	11:00AM-12:15PM	MDH	216	REEDY C		<i>CROSS LIST: ARTH-205-010</i>
098	MSST-205	HNRS:SCEN&DETECTION ART FORGERIE					3 HRS.
080		** CANCELLED **					
098	MSST-408	PUBLIC HIST:RESORCS,RESRCH,PRCT					3 HRS.
010	LEC W	6:00PM- 9:00PM	OCL	325	TOLLES B BENSON B		<i>400-LEVEL SECTION MEETS WITH A 600-LEVEL SECTION CROSS LIST: HIST-408-010</i>
098	MSST-445	TECH OF CULT MATERIALS:METALS					3 HRS.
010	LEC T	1:30PM- 4:00PM	GOR	310	REEDY C		<i>400-LEVEL SECTION MEETS WITH A 600-LEVEL SECTION CROSS LIST: ARTC-445-010 ANTH-445-010</i>
098	MSST-464	MUSEUM STUDIES INTERNSHIP				STAFF	3 HRS.
000	IND TBA	<i>DO NOT REGISTER FOR '000' SECTIONS. SEE DEPARTMENT SECRETARY FOR SECTION NUMBER.</i>					

Reg Code	Course #	Course Title	Start-End Time	Bldg	Room	Instructor	Credits
098	MSST-466	INDEPENDENT STUDY				STAFF	1-6 HRS.
000	IND TBA	<i>DO NOT REGISTER FOR '000' SECTIONS. SEE DEPARTMENT SECRETARY FOR SECTION NUMBER.</i>					
098	MSST-485	COLOR MIXING AND MATCHING					3 HRS.
010	LEC TR	9:00AM-12:00PM	OCL	101	BROWN H		<i>400-LEVEL SECTION MEETS WITH A 600-LEVEL SECTION REQUIRES PERMISSION OF INSTRUCTOR CROSS LIST: ART -426-010 ARTC-485-010</i>
098	MSST-488	STUDIO MTRLS & TECHS:PAINTING I					3 HRS.
010	LEC TR	2:00PM- 5:00PM	OCL	101	BROWN H		<i>REQUIRES PERMISSION OF INSTRUCTOR 400-LEVEL SECTION MEETS WITH A 600-LEVEL SECTION CROSS LIST: ART -427-010 ARTC-488-010 ARTH-488-010</i>
098	MSST-608	PUBLIC HIST:RESRCS,RESRCH,PRCT					3 HRS.
010	LEC W	6:00PM- 9:00PM	OCL	325	TOLLES B BENSON B		<i>600-LEVEL SECTION MEETS WITH A 400-LEVEL SECTION CROSS LIST: HIST-608-010</i>
098	MSST-629	SEMINAR IN HISTORIC PRESERVATION					3 HRS.
010	LEC M	7:00PM-10:00PM	GOR	308	AMES D		<i>CROSS LIST: UAPP-629-010 ARTH-628-010 HIST-652-010</i>
098	MSST-645	TECH OF CULT MATERIALS:METALS					3 HRS.
010	LEC T	1:30PM- 4:00PM	GOR	310	REEDY C		<i>600-LEVEL SECTION MEETS WITH A 400-LEVEL SECTION CROSS LIST: ARTC-645-010 ANTH-645-010</i>
098	MSST-667	SEM:AMER VERNACULAR LANDSCAPES					3 HRS.
010	LEC T	2:00PM- 5:00PM	GOR	317	GARRISON J		<i>SEE COURSE DESCRIPTION IN FRONT OF BOOKLET. CROSS LIST: HIST-667-010</i>
098	MSST-685	COLOR MIXING & MATCHING					3 HRS.
010	LEC TR	9:00AM-12:00PM	OCL	101	BROWN H		<i>600-LEVEL SECTION MEETS WITH A 400-LEVEL SECTION REQUIRES PERMISSION OF INSTRUCTOR CROSS LIST: ART -685-010 ARTC-685-010</i>
098	MSST-688	STUDIO MTRLS & TECHS:PAINTG					3 HRS.
010	LEC TR	2:00PM- 5:00PM	OCL	101	BROWN H		<i>REQUIRES PERMISSION OF INSTRUCTOR 600-LEVEL SECTION MEETS WITH A 400-LEVEL SECTION CROSS LIST: ART -688-010 ARTH-688-010</i>
098	MSST-801	MUS CURATORSHIP-COLLECTIONS MGMT					3 HRS.
010	LEC W	9:00AM-12:00PM	WHL	205B	GARRISON J		
098	MSST-802	LEADERSHIP & MANAGEMENT MUSEUMS					3 HRS.
010	LEC W	2:00PM- 5:00PM	OCL	122	TOLLES B		<i>OPEN TO GRADUATE STUDENTS ONLY.</i>
098	MSST-804	MUSEUM INTERNSHIP				STAFF	3 HRS.
000	LAB TBA	<i>OPEN TO GRADUATE STUDENTS ONLY. DO NOT REGISTER FOR '000' SECTIONS. SEE DEPARTMENT SECRETARY FOR SECTION NUMBER.</i>					

MUED - Music Education

030 - REGISTRATION CODE FOR MUED

030	MUED-179	FRESHMAN SEMINAR IN MUSIC ED					1 HRS.
010	LEC R	2:00PM- 3:15PM	AED	208	HEAD P STRECKFUSS R		
030	MUED-267	AESTHETIC EDUCATION					3 HRS.
010	LEC W	5:00PM- 8:00PM	AED	219	BROSKE J		<i>SEE COURSE DESCRIPTION IN FRONT OF BOOKLET.</i>
030	MUED-279	PRACTICUM IN MUSIC EDUCATION					3 HRS.
010	LEC TR	8:00AM-12:00PM	AED	219	STAFF		
030	MUED-390	MUSIC IN ELEMENTARY SCHOOL					3 HRS.
010	LEC M	4:30PM- 7:30PM	ALS	324	STAFF		
011	LEC R	9:30AM-12:30PM	AED	118	HANNAGAN A		
030	MUED-479	SEC MUSIC MATERIALS & APPROACHES					3 HRS.
010	LEC TR	8:00AM-12:00PM	AED	120	STRECKFUSS R		
011	LEC TR	9:00AM- 1:00PM	AED	324	HEAD P		

MUSC - Music

029 - REGISTRATION CODE FOR MUSC

029	MUSC-061	PRIVATE STUDY					1-8 HRS.
000	LAB MWF	2:30PM- 3:20PM	AED	250			<i>DO NOT REGISTER FOR '000' SECTIONS. SEE DEPARTMENT SECRETARY FOR SECTION NUMBER. REQUIRES PERMISSION OF INSTRUCTOR NOT FOR BACCALAUREATE CREDIT</i>
029	MUSC-095	BASIC HARMONY AND EAR-TRAINING					3 HRS.
010	LEC MWF	1:25PM- 2:15PM	AED	208	ARENSON M		<i>NOT FOR BACCALAUREATE CREDIT</i>
029	MUSC-100	RECITAL ATTENDANCE					0 HRS.
010	LAB TBA	HERMAN D					

Reg Code	Course #	Course Title	Start-End Time	Bldg	Room	Instructor	Credits	Reg Code	Course #	Course Title	Start-End Time	Bldg	Room	Instructor	Credits
Sec #	Act	Days						Sec #	Act	Days					
029	MUSC-101	APPRECIATION OF MUSIC					3 HRS.	012	LEC	W	12:20PM- 1:35PM	AED 116		STAFF	
010	LEC	MWF	9:05AM- 9:55AM	AED	207	COTTLE W									
011	LEC	MWF	10:10AM-11:00AM	AED	207	COTTLE W									
012	LEC	MWF	12:20PM- 1:10PM	AED	207	COTTLE W		029	MUSC-177	CLASS GUITAR I					1 HRS.
013	LEC	MWF	1:25PM- 2:15PM	AED	207	COTTLE W		010	LEC	W	11:15AM-12:05PM	AED 120		TAGGART C	
070	LEC	TBA				STAFF		029	MUSC-181	APPLIED JAZZ STYLES/TECHNIQUES I					2 HRS.
								000	DSC	TBA				STAFF	
			SECTION MEETS IN LONDON, ENGLAND.												
029	MUSC-101	HNRS:APPRECIATION OF MUSIC					3 HRS.	029	MUSC-185	EAR TRAINING AND SIGHT SINGING I					2 HRS.
080	LEC	TBA				STAFF		010	LEC	TR	9:30AM-10:20AM	AED 208		CONRAD J	
			SECTION MEETS IN LONDON, ENGLAND. PERMISSION REQUIRED FROM HONORS PROGRAM												
029	MUSC-101	APPRECIATION OF MUSIC					3 HRS.	011	LEC	TR	11:00AM-11:50AM	AED 208		CONRAD J	
156	LEC	TBA				NEFF L									
			PERMISSION REQUIRED FROM CONTINUING ED SECTION OFFERED IN WEB-BASED FORMAT. SEE UD ONLINE/DIST LEARNING PG IN FRONT OF BOOK.												
029	MUSC-105	FUNDAMENTALS OF MUSIC I					3 HRS.	029	MUSC-193	SIGHT READING AT THE KEYBOARD I					1 HRS.
011	LEC	TR	12:30PM- 1:20PM	AED	208	ZINN M		010	LEC	TBA				NISHIMURA J	
	LEC	M	11:15AM-12:05PM	AED	207										
012	LEC	TR	9:30AM-10:20AM	AED	211	ZINN M		029	MUSC-194	SIGHT READING AT KEYBOARD II					1 HRS.
	LEC	M	11:15AM-12:05PM	AED	207			010	LEC	TBA				NISHIMURA J	
013	LEC	TR	2:00PM- 2:50PM	AED	211	ZINN M									
	LEC	M	11:15AM-12:05PM	AED	207			029	MUSC-195	HARMONY I					3 HRS.
029	MUSC-107	HISTORY OF ROCK					3 HRS.	010	LEC	MWF	9:05AM- 9:55AM	AED 208		ARENSEN M	
010	LEC	TR	8:00AM- 9:15AM	AED	207	HAMANT A									
410	LEC	M	6:00PM- 9:00PM	AED		AHT LOBBY		011	LEC	MWF	11:15AM-12:05PM	AED 208		ARENSEN M	
			SECTION MEETS AT ARSHT HALL, 2800 PENN AVE, WILM PREFERENCE GIVEN TO CEND STUDENTS.												
029	MUSC-108	UNIVERSITY SINGERS					1 HRS.	029	MUSC-195	HNRS:HARMONY I					3 HRS.
010	LAB	MW	4:30PM- 6:00PM			CLOUSER N		080	LEC	MWF	9:05AM- 9:55AM	AED 208		ARENSEN M	
029	MUSC-109	CHORAL UNION					1 HRS.	081	LEC	MWF	11:15AM-12:05PM	AED 208		ARENSEN M	
010	LAB	M	7:00PM- 9:30PM	AED	118	HEAD P									
029	MUSC-110	CHORALE					1 HRS.	029	MUSC-198	SEMINAR IN MUSIC COMPOSITION					1 HRS.
010	LAB	MW	4:40PM- 6:40PM	AED	118	HEAD P		010	DSC	TBA				BARKER J	
029	MUSC-113	MARCHING BAND					1 HRS.	029	MUSC-211	INTRODUCTION TO MUSIC HISTORY					3 HRS.
010	LAB	MWF	4:00PM- 6:00PM	AED	120	SARVER H		010	LEC	MWF	8:00AM- 8:50AM	AED 219		O'CONNOR M	
029	MUSC-114	SYMPHONIC BAND					1 HRS.	029	MUSC-214	STRINGED INSTRUMENTS CLASS					1 HRS.
010	LAB	TR	3:30PM- 5:30PM	AED	120	ANCONA J		010	LEC	TR	11:00AM-12:15PM	AED 207		WU H	
029	MUSC-115	WIND ENSEMBLE					1 HRS.							GAO X	
010	LAB	TR	3:30PM- 5:30PM	AED	250	STRECKFUSS R									
011	LAB	TR	3:30PM- 5:30PM	AED	250	STRECKFUSS R		029	MUSC-215	HIGH BRASS INSTRUMENTS CLASS					1 HRS.
						WU H		010	LEC	MWF	9:05AM- 9:55AM	AED 120		CARR C	
029	MUSC-116	JAZZ ENSEMBLE					1 HRS.							HAMANT A	
010	LAB	TR	12:30PM- 1:45PM	AED	120	PALMER T									
011	LAB	M	7:00PM-10:00PM	AED	120	PALMER T		029	MUSC-216	LOW BRASS INSTRUMENTS CLASS					1 HRS.
029	MUSC-117	UNIVERSITY ORCHESTRA					1 HRS.	010	LEC	MWF	9:05AM- 9:55AM	AED 120		HILDEBRANDT D	
010	LAB	TR	6:00PM- 8:00PM	AED	120	WU H									
029	MUSC-118	PERCUSSION ENSEMBLE					1 HRS.	029	MUSC-217	WOODWIND INSTRUMENTS CLASS I					1 HRS.
010	LAB	WF	12:20PM- 1:10PM	AED	120	PRICE H		010	LEC	MWF	9:05AM- 9:55AM	AED 118		MARINELLI V	
			REQUIRES PERMISSION OF INSTRUCTOR												
029	MUSC-121	GAMELAN ENSEMBLE					1 HRS.	011	LEC	MWF	8:00AM- 8:50AM	AED 118		MARINELLI V	
010	LAB	TR	9:30AM-10:45AM	AED	320	ZINN M		029	MUSC-241	ACCOMPANYING CHAMBER MU:PIANO					1 HRS.
			PARTIALLY SATISFIES MULTICULTURAL REQUIREMNT												
029	MUSC-125	COLLEGIUM MUSICUM					1 HRS.	010	LEC	TBA					1 HRS.
010	LEC	TR	11:00AM-12:15PM	AED	210	O'CONNOR M									
	LEC	MW	3:35PM- 4:25PM	AED	210			029	MUSC-242	ACCOMPANYING CHAMBER MU:PIANO					1 HRS.
011	LEC	TR	5:00PM- 6:15PM	AED	118	O'CONNOR M		010	LEC	TBA				NISHIMURA J	
			REQUIRES PERMISSION OF INSTRUCTOR												
029	MUSC-161	PRIVATE STUDY					1-8 HRS.	029	MUSC-261	PRIVATE STUDY					1-8 HRS.
000	DSC	MWF	2:30PM- 3:20PM			STAFF		000	DSC	MWF	2:30PM- 3:20PM			STAFF	
			DO NOT REGISTER FOR '000' SECTIONS. SEE DEPARTMENT SECRETARY FOR SECTION NUMBER.												
029	MUSC-162	PRIVATE STUDY					1-8 HRS.	029	MUSC-262	PRIVATE STUDY					1-8 HRS.
000	DSC	MWF	2:30PM- 3:20PM			STAFF		000	DSC	MWF	2:30PM- 3:20PM			STAFF	
			DO NOT REGISTER FOR '000' SECTIONS. SEE DEPARTMENT SECRETARY FOR SECTION NUMBER.												
029	MUSC-166	SPECIAL PROBLEM					1-3 HRS.	029	MUSC-266	SPECIAL PROBLEM					1-3 HRS.
000	IND	TBA				STAFF		000	IND	TBA				STAFF	
			DO NOT REGISTER FOR '000' SECTIONS. SEE DEPARTMENT SECRETARY FOR SECTION NUMBER.												
029	MUSC-167	DELAWARE STEEL, STEEL BAND ENS					1 HRS.	029	MUSC-271	DICTION: GERMAN					1 HRS.
010	LEC	MW	10:10AM-11:00AM	AED	120	PRICE H		010	LEC	F	12:20PM- 1:10PM	AED 208		ROBINSON M	
			OPEN TO FRESHMEN ONLY. REQUIRES PERMISSION OF INSTRUCTOR SEE COURSE DESCRIPTION IN FRONT OF BOOKLET.												
	LEC	M	12:20PM- 1:10PM	AED	120	PRICE H		029	MUSC-275	CLASS PIANO:INTERMEDIATE I					1 HRS.
			REQUIRES PERMISSION OF INSTRUCTOR SEE COURSE DESCRIPTION IN FRONT OF BOOKLET.												
029	MUSC-167	HANDBELL ENSEMBLE					1 HRS.	011	LEC	R	11:00AM-12:15PM	AED 116		STAFF	
012	LEC	T	6:30PM- 8:30PM			COUGHENOUR C									
			SEE COURSE DESCRIPTION IN FRONT OF BOOKLET. MUSC167012 MEETS AT THE FIRST PRESBYTERIAN CHURCH.												
029	MUSC-171	DICTION: ENGLISH AND ITALIAN					1 HRS.	011	LEC	MW	12:20PM- 1:10PM	AED 208		CONRAD J	
010	LEC	M	12:20PM- 1:10PM	AED	211	EVANS R									
011	LEC	F	12:20PM- 1:10PM	AED	211	EVANS R		029	MUSC-281	APPLIED JAZZ STYLES/TECHNIQUES II					2 HRS.
029	MUSC-174	CLASS VOICE:BEGINNING					1 HRS.	000	DSC	TBA				STAFF	
010	LEC	M	10:10AM-11:00AM	AED	118	STAFF									
			OPEN TO STUDENTS WHOSE MAJOR REQUIRES COURSE.												
029	MUSC-175	CLASS PIANO:ELEMENTARY I					1 HRS.	029	MUSC-285	ADV EAR TRAINING & SIGHT SING I					2 HRS.
010	LEC	R	9:30AM-10:45AM	AED	116	STAFF		010	LEC	MW	10:10AM-11:00AM	AED 208		CONRAD J	
			REQUIRES PERMISSION OF INSTRUCTOR												
011	LEC	M	12:20PM- 1:35PM	AED	116	STAFF		011	LEC	MW	12:20PM- 1:10PM	AED 208		CONRAD J	
			REQUIRES PERMISSION OF INSTRUCTOR												
								029	MUSC-287	MUSIC TECHNOLOGY I					3 HRS.
								010	LEC	MW	7:00PM- 8:30PM	AED 116		MORGAN M	
								029	MUSC-291	PRACTICUM IN CHURCH MUSIC					1 HRS.
								010	LAB	M	11:15AM-12:05PM			HERMAN D	
								029	MUSC-293	JAZZ IMPROVISATION I					3 HRS.
								010	LEC	TR	11:00AM-12:15PM	AED 211		SOUTHARD J	
								029	MUSC-294	JAZZ IMPROVISATION II					3 HRS.
								010	LEC	TR	11:00AM-12:15PM	AED 211		SOUTHARD J	

Reg Code	Course #	Course Title	Credits	Reg Code	Course #	Course Title	Credits				
Sec #	Act	Start-End Time	Bldg Room	Instructor	Sec #	Act	Start-End Time	Bldg Room	Instructor	Credits	
029	MUSC-295	ADVANCED HARMONY I	3 HRS.	029	MUSC-442	ACCOMPANYING CHAMBER MUSIC:PIANO	1 HRS.				
010	LEC MWF	1:25PM- 2:15PM	AED 219	BARKER J	010	LEC M	3:35PM- 4:25PM	AED 219	DELBEAU M		
		<i>SEE COURSE CATALOG FOR PREREQ/COREQ. REQUIRES PERMISSION OF INSTRUCTOR</i>									
029	MUSC-295	HNRS:ADVANCED HARMONY I	3 HRS.	029	MUSC-443	CHAMBER MUSIC PERFORMANCE	1 HRS.				
080	LEC MWF	1:25PM- 2:15PM	AED 219	BARKER J	010	LAB TBA			WU H		
		<i>SEE COURSE CATALOG FOR PREREQ/COREQ. PERMISSION REQUIRED FROM HONORS PROGRAM</i>									
029	MUSC-298	SEMINAR IN MUSIC COMPOSITION	1 HRS.	029	MUSC-461	PRIVATE STUDY	1-8 HRS.				
010	DSC TBA				000	DSC MWF	2:30PM- 3:20PM		STAFF		
		<i>DO NOT REGISTER FOR '000' SECTIONS. SEE DEPARTMENT SECRETARY FOR SECTION NUMBER.</i>									
029	MUSC-301	JUNIOR RECITAL	0 HRS.	029	MUSC-462	PRIVATE STUDY	1-8 HRS.				
000	IND TBA				000	DSC MWF	2:30PM- 3:20PM		STAFF		
		<i>DO NOT REGISTER FOR '000' SECTIONS. SEE DEPARTMENT SECRETARY FOR SECTION NUMBER.</i>									
029	MUSC-309	PATTERNS OF PATRONAGE	3 HRS.	029	MUSC-464	INTERNSHIP	1-3 HRS.				
010	LEC TR	12:30PM- 1:45PM	AED 207	BRENCHLEY E	010	LAB TBA			BRENCHLEY E		
		<i>OPEN TO JUNIORS AND SENIORS.</i>									
029	MUSC-312	MUSIC HISTORY: 1600-1827	3 HRS.	029	MUSC-480	VOCAL PEDAGOGY	3 HRS.				
010	LEC MWF	11:15AM-12:05PM	AED 219	O'CONNOR M	010	LEC TR	12:30PM- 1:45PM	AED 118	DEMENT M		
		<i>SEE COURSE CATALOG FOR PREREQ/COREQ.</i>									
011	LEC MWF	11:15AM-12:05PM	AED 219	O'CONNOR M	029	MUSC-485	PEDAGOGY OF THEORY	3 HRS.			
		<i>SECTION SATISFIES A&S WRITING REQUIREMENT.</i>									
029	MUSC-321	ENSEMBLE:WOODWINDS	1 HRS.	029	MUSC-489	OPERA WORKSHOP	1-3 HRS.				
010	LAB TBA				010	LAB TR	3:30PM- 4:45PM	AED 118	EVANS R		
		<i>SHORTER L</i>									
029	MUSC-321	ENSEMBLE:FLUTE	1 HRS.	029	MUSC-561	ADVANCED PRIVATE STUDY	1-4 HRS.				
013	LAB TBA				000	DSC MWF	2:30PM- 3:20PM		STAFF		
		<i>GRYCKY E</i>									
029	MUSC-321	ENSEMBLE:GUITAR	1 HRS.	029	MUSC-566	SPECIAL PROBLEM	1-12 HRS.				
014	LAB T	6:30PM- 8:00PM	AED 118	TAGGART C	000	IND TBA			STAFF		
		<i>REQUIRES PERMISSION OF INSTRUCTOR</i>									
029	MUSC-321	ENSEMBLE: INTERMUSICA	1 HRS.	029	MUSC-601	MASTER'S RECITAL	2 HRS.				
015	LAB TBA				000	LAB TBA			STAFF		
		<i>REQUIRES PERMISSION OF INSTRUCTOR</i>									
029	MUSC-321	ENSEMBLE:BRASS	1 HRS.	029	MUSC-605	SYMPHONIC LITERATURE	3 HRS.				
016	LAB TBA				010	LEC MW	3:30PM- 5:00PM	AED 211	CARR C		
		<i>REQUIRES PERMISSION OF INSTRUCTOR</i>									
029	MUSC-321	ENSEMBLE:HORN	1 HRS.	029	MUSC-620	LARGE ENSEMBLE	1 HRS.				
017	LAB TBA				000	LAB TBA			STAFF		
		<i>REQUIRES PERMISSION OF INSTRUCTOR</i>									
029	MUSC-321	ENSEMBLE:WOODWIND QUINTET	1 HRS.	029	MUSC-621	CHAMBER ENSEMBLE	1 HRS.				
018	LAB TBA				000	LAB TBA			STAFF		
		<i>GRYCKY E</i>									
029	MUSC-321	ENSEMBLE:JAZZ CHAMBER	1 HRS.	029	MUSC-622	MATERIALS & METHODS OF RESEARCH	3 HRS.				
019	LAB TR	2:00PM- 3:15PM	AED 118	JAMES V	010	LEC T	6:00PM- 8:30PM	AED 324	FOSTER J		
		<i>JAMES V</i>									
029	MUSC-328	CHORAL LITERATURE	2 HRS.	029	MUSC-643	ADV CHAMBER MUSIC PERFORMANCE	1 HRS.				
010	LEC MW	8:30AM- 9:55AM	AED 324	HEAD P	010	LAB TBA			WU H		
		<i>REQUIRES PERMISSION OF INSTRUCTOR</i>									
029	MUSC-331	ORCHESTRATION	2 HRS.	029	MUSC-661	ADVANCED PRIVATE STUDY	1-4 HRS.				
010	LEC MWF	10:10AM-11:00AM	AED 219	BARKER J	000	DSC TBA			STAFF		
		<i>REQUIRES PERMISSION OF INSTRUCTOR</i>									
029	MUSC-335	BASIC CONDUCTING	2 HRS.	029	MUSC-662	ADVANCED PRIVATE STUDY	1-4 HRS.				
010	LEC MW	1:25PM- 2:15PM	AED 120	ANCONA J	000	DSC TBA			STAFF		
		<i>SEE COURSE CATALOG FOR PREREQ/COREQ.</i>									
029	MUSC-341	ACCOMPANYING CHAMBER MU:PIANO	1 HRS.	029	MUSC-679	PROFESSIONAL IMPROVEMENT PROJ I	3 HRS.				
010	LEC TBA				010	LEC TBA			STRECKFUSS R		
		<i>NISHIMURA J</i>									
029	MUSC-342	ACCOMPANYING CHAMBER MU:PIANO	1 HRS.	029	MUSC-680	PROFESSIONAL IMPROVEMENT PROJ II	3 HRS.				
010	LEC TBA				010	LEC TBA			STAFF		
		<i>NISHIMURA J</i>									
029	MUSC-345	THEATRE/DRAMA:AM MUSICAL THEATRE	3 HRS.	029	MUSC-681	PEDAGOGY AND LITERATURE	3 HRS.				
010	LEC TR	5:00PM- 6:30PM	AED 207	CONRAD J	000	LEC TBA			STAFF		
		<i>SECTION SATISFIES A&S WRITING REQUIREMENT.</i>									
029	MUSC-361	PRIVATE STUDY	1-8 HRS.	029	MUSC-695	ADVANCED ANALYTICAL TECHNIQUES	3 HRS.				
000	DSC MWF	2:30PM- 3:20PM			010	LEC W	6:30PM- 9:00PM	AED 208	HERMAN D		
		<i>DO NOT REGISTER FOR '000' SECTIONS. SEE DEPARTMENT SECRETARY FOR SECTION NUMBER.</i>									
029	MUSC-362	PRIVATE STUDY	1-8 HRS.	029	MUSC-869	MASTER'S THESIS	1-6 HRS.				
000	DSC MWF	2:30PM- 3:20PM			000	IND TBA			STAFF		
		<i>DO NOT REGISTER FOR '000' SECTIONS. SEE DEPARTMENT SECRETARY FOR SECTION NUMBER.</i>									
029	MUSC-363	KEYBOARD LITERATURE I	3 HRS.	NTDT - Nutrition and Dietetics 080 - REGISTRATION CODE FOR NTDT							
010	LEC TR	9:30AM-10:45AM	AED 207								DELBEAU M
029	MUSC-367	INTRODUCTION TO RECORDING	3 HRS.								
010	LEC TBA										
		<i>REQUIRES PERMISSION OF INSTRUCTOR</i>									
		<i>SEE COURSE DESCRIPTION IN FRONT OF BOOKLET.</i>									
029	MUSC-367	SYMPHONIC LITERATURE	3 HRS.	080	NTDT-200	NUTRITION CONCEPTS	3 HRS.				
011	LEC MW	3:30PM- 5:00PM	AED 211	CARR C	010	LEC TR	3:30PM- 4:45PM	SMI 120	HAMILTON C		
		<i>CARR C</i>									
029	MUSC-397	CONTEMPORARY HARMONY	3 HRS.	011	LEC TR	5:00PM- 6:15PM	GOR 116	ALJADIR L			
010	LEC MWF	9:05AM- 9:55AM	AED 219	BARKER J							
		<i>BARKER J</i>									
029	MUSC-401	SENIOR RECITAL	0 HRS.	012	LEC TR	3:30PM- 4:45PM	SMI 120	HAMILTON C			
000	IND TBA										
		<i>STAFF</i>									
		<i>DO NOT REGISTER FOR '000' SECTIONS. SEE DEPARTMENT SECRETARY FOR SECTION NUMBER.</i>									
029	MUSC-420	ADVANCED COMPOSITION	3 HRS.	013	LEC TBA				HAMILTON C		
000	IND TBA										
		<i>DO NOT REGISTER FOR '000' SECTIONS. SEE DEPARTMENT SECRETARY FOR SECTION NUMBER.</i>									
029	MUSC-421	SPECIAL PRJTS IN MUSIC THEORY	3 HRS.	015	LEC MWF	9:05AM- 9:55AM	GOR 116	BAKER S			
000	IND TBA										
		<i>DO NOT REGISTER FOR '000' SECTIONS. SEE DEPARTMENT SECRETARY FOR SECTION NUMBER.</i>									
029	MUSC-441	ACCOMPANYING CHAMBER MUSIC:PIANO	1 HRS.	080	NTDT-200	HNRS:NUTRITION CONCEPTS	3 HRS.				
010	LEC M	3:35PM- 4:25PM	AED 219	DELBEAU M	080	LEC TR	11:00AM-12:15PM	ALS 240	FANG C		
		<i>REQUIRES PERMISSION OF INSTRUCTOR</i>									

Reg Code Course # Course Title Credits							Reg Code Course # Course Title Credits							
Sec #	Act	Days	Start-End Time	Bldg	Room	Instructor	Sec #	Act	Days	Start-End Time	Bldg	Room	Instructor	Credits
080		NTDT-200	NUTRITION CONCEPTS				011		** CANCELLED **					
150	LEC	TBA	HAMILTON C <i>PERMISSION REQUIRED FROM CONTINUING ED SECTION OFFERED IN WEB-ENHANCED VIDEOTAPE FORMAT SEE UD ONLINE/DIST LEARNING PG IN FRONT OF BOOK.</i>				080	NTDT-435	HNRS:PEER NUTRITION MENTORING	11:00AM- 1:00PM	PRS 116	BROWN R		3 HRS.
							080	LEC	R					
154	LEC	TBA	HAMILTON C <i>PERMISSION REQUIRED FROM CONTINUING ED SECTION OFFERED IN WEB-CLASSROOM FORMAT. SEE UD ONLINE/DIST LEARNING PG IN FRONT OF BOOK.</i>				080	NTDT-445	TEACHING METHODS:NUTRITION/FOODS	3:30PM- 4:45PM	GOR 318	MANNING C		3 HRS.
							010	LEC	TR					
170	LEC	TBA	HAMILTON C <i>PERMISSION REQUIRED FROM CONTINUING ED SECTION OFFERED IN CD-ROM FORMAT. SEE UD ONLINE/DIST LEARNING PG IN FRONT OF BOOK.</i>				080	NTDT-460	COMMUNITY NUTRITION	2:30PM- 5:30PM	ALS 326B	COTUGNA N		3 HRS.
							010	LEC	W					
410	LEC	M	6:00PM- 9:00PM AHT LOBBY WATSON N <i>SECTION MEETS AT ARSHT HALL, 2800 PENN AVE, WILM PREFERENCE GIVEN TO CEND STUDENTS.</i>				080	NTDT-466	INDEPENDENT STUDY					1-6 HRS.
							000	IND	TBA					
080		NTDT-201	FOOD CONCEPTS				080	NTDT-550	DIETETICS PRACTICUM I			HAMILTON C		4 HRS.
011	LEC	MW	1:25PM- 2:15PM MEM 109 MANNING C <i>OPEN TO MAJORS ONLY. SEE COURSE CATALOG FOR PREREQ/COREQ.</i>				080	NTDT-615	ADV NUTRITION & PHYS ACTIVITY	4:30PM- 5:45PM	ALS 236	SMITH J		3 HRS.
	LAB	R	9:30AM-12:30PM ALS 201 <i>OPEN TO MAJORS ONLY. SEE COURSE CATALOG FOR PREREQ/COREQ.</i>				010	LEC	TR					
							080	NTDT-650	CURNT PERSPECTIVE IN DIETETICS I			HAMILTON C		2 HRS.
012	LEC	MW	1:25PM- 2:15PM MEM 109 MANNING C <i>OPEN TO MAJORS ONLY. SEE COURSE CATALOG FOR PREREQ/COREQ.</i>				156	LEC	TBA					
	LAB	F	9:05AM-12:05PM ALS 201 <i>OPEN TO MAJORS ONLY. SEE COURSE CATALOG FOR PREREQ/COREQ.</i>				080	NTDT-660	COMMUNITY NUTRITION	2:30PM- 5:30PM	ALS 326B	COTUGNA N		3 HRS.
080		NTDT-240	INTRO TO CLINICAL DIETETICS				010	LEC	W					3 HRS.
010	LEC	MW	11:15AM-12:30PM ROB 203 BAKER S <i>SEE COURSE CATALOG FOR PREREQ/COREQ. OPEN TO SOPHOMORE, JUNIOR AND SENIOR MAJORS.</i>				080	NTDT-665	SEMINAR	12:20PM- 1:10PM	ALS 236	VICKERY C		1-3 HRS.
							010	LEC	F					
080		NTDT-255	MULTICULTURAL FOOD HABITS				080	NTDT-666	SPECIAL PROBLEM					1-12 HRS.
150	LEC	TBA	SETILOANE K <i>PERMISSION REQUIRED FROM CONTINUING ED SATISFIES UNIV MULTICULTURAL REQUIREMENT. SECTION OFFERED IN WEB-ENHANCED VIDEOTAPE FORMAT SEE UD ONLINE/DIST LEARNING PG IN FRONT OF BOOK.</i>				000	IND	TBA					
							080	NTDT-669	FIELD PROJECT OR THEORETCL PAPER			STAFF		1-6 HRS.
154	LEC	TBA	SETILOANE K <i>PERMISSION REQUIRED FROM CONTINUING ED SECTION OFFERED IN WEB-CLASSROOM FORMAT. SATISFIES UNIV MULTICULTURAL REQUIREMENT. SEE UD ONLINE/DIST LEARNING PG IN FRONT OF BOOK.</i>				000	IND	TBA					
							080	NTDT-866	SPECIAL PROBLEM					1-12 HRS.
170	LEC	TBA	SETILOANE K <i>PERMISSION REQUIRED FROM CONTINUING ED SECTION OFFERED IN CD-ROM FORMAT. SATISFIES UNIV MULTICULTURAL REQUIREMENT. SEE UD ONLINE/DIST LEARNING PG IN FRONT OF BOOK.</i>				000	IND	TBA					
							080	NTDT-868	RESEARCH					1-6 HRS.
080		NTDT-266	SPECIAL PROBLEM			STAFF	000	IND	TBA					1-3 HRS.
000	IND	TBA	<i>DO NOT REGISTER FOR '000' SECTIONS. SEE DEPARTMENT SECRETARY FOR SECTION NUMBER.</i>				080	NTDT-869	MASTER'S THESIS					1-6 HRS.
							000	IND	TBA					
080		NTDT-305	NUTRITION IN THE LIFESPAN				080	NTDT-866	SPECIAL PROBLEM					1-12 HRS.
010	LEC	TR	3:30PM- 4:45PM GOR 116 ALJADIR L <i>SEE COURSE CATALOG FOR PREREQ/COREQ.</i>				000	IND	TBA					
							080	NTDT-868	RESEARCH					1-6 HRS.
154	LEC	TBA	ALJADIR L <i>PERMISSION REQUIRED FROM CONTINUING ED SECTION OFFERED IN WEB-CLASSROOM FORMAT. SEE UD ONLINE/DIST LEARNING PG IN FRONT OF BOOK.</i>				000	IND	TBA					
							080	NTDT-869	MASTER'S THESIS					1-6 HRS.
080		NTDT-321	QUANTITY FOOD PRODCTN & SERVICE				000	IND	TBA					
010	LEC	MWF	2:30PM- 3:20PM GOR 208 LIEUX E <i>OPEN TO MAJORS ONLY. SEE COURSE CATALOG FOR PREREQ/COREQ.</i>				080	NTDT-869	MASTER'S THESIS					1-6 HRS.
							000	IND	TBA					
080		NTDT-326	ONSITE FOOD PRODUCTION				080	NTDT-868	RESEARCH					1-6 HRS.
010	LEC	W	6:00PM- 8:00PM GOR 115 LIEUX E <i>SEE COURSE CATALOG FOR PREREQ/COREQ. OPEN TO MAJORS ONLY. REQUIRES PERMISSION OF INSTRUCTOR</i>				000	IND	TBA					
	LAB	M	9:30AM-12:30PM ALS 236 <i>SEE COURSE CATALOG FOR PREREQ/COREQ. OPEN TO MAJORS ONLY. REQUIRES PERMISSION OF INSTRUCTOR</i>				080	NTDT-866	SPECIAL PROBLEM					1-12 HRS.
011	LEC	W	6:00PM- 8:00PM GOR 115 LIEUX E <i>SEE COURSE CATALOG FOR PREREQ/COREQ. OPEN TO MAJORS ONLY. REQUIRES PERMISSION OF INSTRUCTOR</i>				010	LEC	T	1:00PM- 3:00PM	MDH 114	HERRMAN J		3 HRS.
	LAB	T	9:30AM-12:30PM ALS 236 <i>SEE COURSE CATALOG FOR PREREQ/COREQ. OPEN TO MAJORS ONLY. REQUIRES PERMISSION OF INSTRUCTOR</i>				010	LAB	WRF					
012	LEC	W	6:00PM- 8:00PM GOR 115 LIEUX E <i>SEE COURSE CATALOG FOR PREREQ/COREQ. OPEN TO MAJORS ONLY. REQUIRES PERMISSION OF INSTRUCTOR</i>				011	LEC	T	1:00PM- 3:00PM	MDH 114	HERRMAN J		
	LAB	W	9:30AM-12:30PM ALS 236 <i>SEE COURSE CATALOG FOR PREREQ/COREQ. OPEN TO MAJORS ONLY. REQUIRES PERMISSION OF INSTRUCTOR</i>				011	LAB	WRF					
080		NTDT-330	NUTRITION COUNSELING				012	LEC	T	1:00PM- 3:00PM	MDH 114	HERRMAN J		3 HRS.
010	LEC	TR	8:00AM- 9:15AM ALS 221 VICKERY C <i>SEE COURSE CATALOG FOR PREREQ/COREQ.</i>				012	LAB	WRF					
							013	LEC	T	1:00PM- 3:00PM	MDH 114	HERRMAN J		
080		NTDT-350	NUTRITION & OLDER ADULTS				014	LEC	T	1:00PM- 3:00PM	MDH 114	HERRMAN J		3 HRS.
150	LEC	TBA	KUCZMARSKI M <i>PERMISSION REQUIRED FROM CONTINUING ED SECTION OFFERED IN WEB-ENHANCED VIDEOTAPE FORMAT SEE UD ONLINE/DIST LEARNING PG IN FRONT OF BOOK.</i>				015	LEC	T	1:00PM- 3:00PM	MDH 114	HERRMAN J		
							016	LEC	T	1:00PM- 3:00PM	MDH 114	HERRMAN J		
080		NTDT-366	INDEPENDENT STUDY				017	LEC	T	1:00PM- 3:00PM	MDH 114	HERRMAN J		1-6 HRS.
000	IND	TBA	<i>DO NOT REGISTER FOR '000' SECTIONS. SEE DEPARTMENT SECRETARY FOR SECTION NUMBER.</i>				017	LAB	WRF			DRAKE P		
							080	NTDT-400	MACRONUTRIENTS	2:00PM- 3:15PM	GOR 103	KUCZMARSKI M		3 HRS.
080		NTDT-400	MACRONUTRIENTS				010	LEC	TR					
010	LEC	TR	<i>SEE COURSE CATALOG FOR PREREQ/COREQ.</i>				080	NTDT-401	MICRONUTRIENTS	12:30PM- 1:45PM	ALS 221	STAFF		3 HRS.
							010	LEC	TR					
080		NTDT-401	MICRONUTRIENTS				080	NTDT-403	DIETETICS SEMINAR	3:30PM- 5:30PM	MEM 123	VICKERY C		1 HRS.
010	LEC	TR	<i>SEE COURSE CATALOG FOR PREREQ/COREQ.</i>				010	LEC	R					
							010	LEC	R					
080		NTDT-403	DIETETICS SEMINAR				080	NTDT-421	NUTRITIONAL ASSESSMENT METHODS	9:05AM- 9:55AM	ALS 324	FANG C		3 HRS.
010	LEC	R	<i>OPEN TO SENIOR MAJORS ONLY. PASS/FAIL ONLY</i>				010	LEC	T	10:10AM-11:50AM	ALS 324	FANG C		
							010	LAB	T					

NURS - Nursing

091 - REGISTRATION CODE FOR NURS

091		NURS-220	CONCEPTS OF NURSING PRACTICE				010	LEC	T	1:00PM- 3:00PM	MDH 114	HERRMAN J		3 HRS.
							010	LAB	WRF					
							011	LEC	T	1:00PM- 3:00PM	MDH 114	HERRMAN J		
							012	LEC	T	1:00PM- 3:00PM	MDH 114	HERRMAN J		
							013	LEC	T	1:00PM- 3:00PM	MDH 114	HERRMAN J		
							014	LEC	T	1:00PM- 3:00PM	MDH 114	HERRMAN J		
							015	LEC	T	1:00PM- 3:00PM	MDH 114	HERRMAN J		
							016	LEC	T	1:00PM- 3:00PM	MDH 114	HERRMAN J		
							017	LEC	T	1:00PM- 3:00PM	MDH 114	HERRMAN J		
							017	LAB	WRF			DRAKE P		

Reg Sec #	Code Act	Course # Days	Course Title Start-End Time	Bldg	Room	Instructor	Credits	Reg Sec #	Code Act	Course # Days	Course Title Start-End Time	Bldg	Room	Instructor	Credits
018	LEC LAB	T WRF	1:00PM- 3:00PM TBA OPEN TO MAJORS ONLY. NOT OPEN TO FRESHMAN.	MDH	114	HERRMAN J DRAKE P		021	LAB	WR	TBA OPEN TO MAJORS ONLY. MEETS SECOND HALF OF SEMESTER ONLY. STUDENTS REQUIRED TO ATTEND FIRST CLASS MTG.			CONLY E	
019	LEC LAB	T WRF	1:00PM- 3:00PM TBA OPEN TO MAJORS ONLY. NOT OPEN TO FRESHMAN.	MDH	114	HERRMAN J DRAKE P		022	LAB	WR	TBA OPEN TO MAJORS ONLY. MEETS SECOND HALF OF SEMESTER ONLY. STUDENTS REQUIRED TO ATTEND FIRST CLASS MTG.			STAFF	
091	NURS-312		PATHOPHYSIOLOGY				3-4 HRS.	091	NURS-354		PSYCHOSOCIAL NURSING				2 HRS.
150			** CANCELLED **					010	LEC T		8:00AM-10:00AM MDH 112 PEARSON C OPEN TO MAJORS ONLY. STUDENTS REQUIRED TO ATTEND FIRST CLASS MTG.				
154			** CANCELLED **					091	NURS-355		CLINICAL APP: PSYCHOSOCIAL NURSNG				3 HRS.
190	LEC DSC	TBA TBA	PERMISSION REQUIRED FROM CONTINUING ED SECTION OFFERED IN VIDEOTAPE FORMAT. SEE UD ONLINE/DIST LEARNING PG IN FRONT OF BOOK.			CANNON C		010	LAB WR		TBA OPEN TO MAJORS ONLY. MEETS FIRST HALF OF SEMESTER ONLY. STUDENTS REQUIRED TO ATTEND FIRST CLASS MTG.			STAFF	
091	NURS-314		PSYCHOPATHOLOGY				2-3 HRS.	011	LAB WR		TBA OPEN TO MAJORS ONLY. MEETS FIRST HALF OF SEMESTER ONLY. STUDENTS REQUIRED TO ATTEND FIRST CLASS MTG.			LEATHAM J	
150	LEC DSC	TBA TBA	PERMISSION REQUIRED FROM CONTINUING ED SECTION OFFERED IN WEB-ENHANCED VIDEOTAPE FORMAT SEE UD ONLINE/DIST LEARNING PG IN FRONT OF BOOK.			REILLY C		012	LAB WR		TBA OPEN TO MAJORS ONLY. MEETS FIRST HALF OF SEMESTER ONLY. STUDENTS REQUIRED TO ATTEND FIRST CLASS MTG.			STAFF	
154	LEC DSC	TBA TBA	PERMISSION REQUIRED FROM CONTINUING ED SECTION OFFERED IN WEB-CLASSROOM FORMAT. SEE UD ONLINE/DIST LEARNING PG IN FRONT OF BOOK.			REILLY C		020	LAB WR		TBA OPEN TO MAJORS ONLY. MEETS SECOND HALF OF SEMESTER ONLY. STUDENTS REQUIRED TO ATTEND FIRST CLASS MTG.			STAFF	
170	LEC DSC	TBA TBA	PERMISSION REQUIRED FROM CONTINUING ED SECTION OFFERED IN CD-ROM FORMAT. SEE UD ONLINE/DIST LEARNING PG IN FRONT OF BOOK.			REILLY C		021	LAB WR		TBA OPEN TO MAJORS ONLY. MEETS SECOND HALF OF SEMESTER ONLY. STUDENTS REQUIRED TO ATTEND FIRST CLASS MTG.			LEATHAM J	
091	NURS-332		PHARMACOLOGICAL RESPONSIBILITY				3 HRS.	022	LAB WR		TBA OPEN TO MAJORS ONLY. MEETS SECOND HALF OF SEMESTER ONLY. STUDENTS REQUIRED TO ATTEND FIRST CLASS MTG.			STAFF	
010	LEC M		6:00PM- 9:00PM MDH 215 STAFF OPEN TO MAJORS ONLY.					091	NURS-356		CHILDREN/FAMILIES NURSING CARE				2 HRS.
091	NURS-340		CURRENT PERSPECTIVES IN NURSING				2 HRS.	010	LEC F		9:00AM-10:00AM MDH 222 JOHNSON A OPEN TO MAJORS ONLY. STUDENTS REQUIRED TO ATTEND FIRST CLASS MTG.				
150	LEC	TBA	PERMISSION REQUIRED FROM CONTINUING ED SECTION OFFERED IN WEB-ENHANCED VIDEOTAPE FORMAT OPEN TO MAJORS ONLY. SEE UD ONLINE/DIST LEARNING PG IN FRONT OF BOOK.			LAMBRECHT M		091	NURS-357		CLINICAL APP: CHILDREN/FAMILIES				3 HRS.
154	LEC	TBA	PERMISSION REQUIRED FROM CONTINUING ED SECTION OFFERED IN WEB-CLASSROOM FORMAT. SEE UD ONLINE/DIST LEARNING PG IN FRONT OF BOOK.			LAMBRECHT M		010	LAB WR		TBA OPEN TO MAJORS ONLY. MEETS FIRST HALF OF SEMESTER ONLY. STUDENTS REQUIRED TO ATTEND FIRST CLASS MTG.			STAFF	
170	LEC	TBA	PERMISSION REQUIRED FROM CONTINUING ED SECTION OFFERED IN CD-ROM FORMAT. SEE UD ONLINE/DIST LEARNING PG IN FRONT OF BOOK.			LAMBRECHT M		011	LAB WR		TBA OPEN TO MAJORS ONLY. MEETS FIRST HALF OF SEMESTER ONLY. STUDENTS REQUIRED TO ATTEND FIRST CLASS MTG.			HERRMAN J	
091	NURS-342		NURSING INFORMATICS				2 HRS.	012	LAB WR		TBA OPEN TO MAJORS ONLY. MEETS FIRST HALF OF SEMESTER ONLY. STUDENTS REQUIRED TO ATTEND FIRST CLASS MTG.			RILEY-LAWLESS K	
150	LEC	TBA	PERMISSION REQUIRED FROM CONTINUING ED SECTION OFFERED IN WEB-ENHANCED VIDEOTAPE FORMAT SEE UD ONLINE/DIST LEARNING PG IN FRONT OF BOOK.			GAMEL-MCCORMICK		020	LAB WR		TBA OPEN TO MAJORS ONLY. MEETS SECOND HALF OF SEMESTER ONLY. STUDENTS REQUIRED TO ATTEND FIRST CLASS MTG.			STAFF	
154	LEC	TBA	PERMISSION REQUIRED FROM CONTINUING ED SECTION OFFERED IN WEB-CLASSROOM FORMAT. SEE UD ONLINE/DIST LEARNING PG IN FRONT OF BOOK.			GAMEL-MCCORMICK		021	LAB WR		TBA OPEN TO MAJORS ONLY. MEETS SECOND HALF OF SEMESTER ONLY. STUDENTS REQUIRED TO ATTEND FIRST CLASS MTG.			WADE G	
170	LEC	TBA	PERMISSION REQUIRED FROM CONTINUING ED SECTION OFFERED IN CD-ROM FORMAT. SEE UD ONLINE/DIST LEARNING PG IN FRONT OF BOOK.			GAMEL-MCCORMICK		022	LAB WR		TBA OPEN TO MAJORS ONLY. MEETS SECOND HALF OF SEMESTER ONLY. STUDENTS REQUIRED TO ATTEND FIRST CLASS MTG.			RILEY-LAWLESS K	
091	NURS-344		WELLNESS/HEALTH ASSESSMENT				2 HRS.	091	NURS-358		CHILDBEARING FMLY NURSING CARE				2 HRS.
150	LEC	TBA TBA	PERMISSION REQUIRED FROM CONTINUING ED SECTION OFFERED IN WEB-ENHANCED VIDEOTAPE FORMAT SEE UD ONLINE/DIST LEARNING PG IN FRONT OF BOOK.			GAMEL-MCCORMICK CUSHING S		010	LEC T		10:30AM-12:30PM MDH 112 MCBETH-SNYDER L OPEN TO MAJORS ONLY. STUDENTS REQUIRED TO ATTEND FIRST CLASS MTG.				
154	LEC	TBA	PERMISSION REQUIRED FROM CONTINUING ED SECTION OFFERED IN WEB-CLASSROOM FORMAT. SEE UD ONLINE/DIST LEARNING PG IN FRONT OF BOOK.			GAMEL-MCCORMICK		091	NURS-359		CLINICAL APP: CHILDBEARING FMLY				3 HRS.
170	LEC	TBA	PERMISSION REQUIRED FROM CONTINUING ED SECTION OFFERED IN CD-ROM FORMAT. SEE UD ONLINE/DIST LEARNING PG IN FRONT OF BOOK.			GAMEL-MCCORMICK		010	LAB WR		TBA OPEN TO MAJORS ONLY. MEETS FIRST HALF OF SEMESTER ONLY. STUDENTS REQUIRED TO ATTEND FIRST CLASS MTG.			MCBETH-SNYDER L	
091	NURS-352		NURSING CARE OF ADULTS I				2 HRS.	011	LAB WR		TBA OPEN TO MAJORS ONLY. MEETS FIRST HALF OF SEMESTER ONLY. STUDENTS REQUIRED TO ATTEND FIRST CLASS MTG.			TERRANOVA D	
010	LEC F		8:00AM-10:00AM MDH 112 WHEELER E WATERHOUSE J OPEN TO MAJORS ONLY. STUDENTS REQUIRED TO ATTEND FIRST CLASS MTG.					012	LAB WR		TBA OPEN TO MAJORS ONLY. MEETS FIRST HALF OF SEMESTER ONLY. STUDENTS REQUIRED TO ATTEND FIRST CLASS MTG.			DRAKE P	
091	NURS-353		CLINICAL APPLICATION: ADULT I				3 HRS.	020	LAB WR		TBA OPEN TO MAJORS ONLY. MEETS SECOND HALF OF SEMESTER ONLY. STUDENTS REQUIRED TO ATTEND FIRST CLASS MTG.			MCBETH-SNYDER L	
010	LAB	WR	TBA OPEN TO MAJORS ONLY. MEETS FIRST HALF OF SEMESTER ONLY. STUDENTS REQUIRED TO ATTEND FIRST CLASS MTG.			WELDE C		021	LAB WR		TBA OPEN TO MAJORS ONLY. MEETS SECOND HALF OF SEMESTER ONLY. STUDENTS REQUIRED TO ATTEND FIRST CLASS MTG.			TERRANOVA D	
011	LAB	WR	TBA OPEN TO MAJORS ONLY. MEETS FIRST HALF OF SEMESTER ONLY. STUDENTS REQUIRED TO ATTEND FIRST CLASS MTG.			CONLY E		022	LAB WR		TBA OPEN TO MAJORS ONLY. MEETS SECOND HALF OF SEMESTER ONLY. STUDENTS REQUIRED TO ATTEND FIRST CLASS MTG.			GAMEL-MCCORMICK	
012	LAB	WR	TBA OPEN TO MAJORS ONLY. MEETS FIRST HALF OF SEMESTER ONLY. STUDENTS REQUIRED TO ATTEND FIRST CLASS MTG.			STAFF		091	NURS-366		INDEPENDENT STUDY				1-6 HRS.
020	LAB	WR	TBA OPEN TO MAJORS ONLY. MEETS SECOND HALF OF SEMESTER ONLY. STUDENTS REQUIRED TO ATTEND FIRST CLASS MTG.			WELDE C		000	IND	TBA	DO NOT REGISTER FOR '000' SECTIONS. SEE DEPARTMENT SECRETARY FOR SECTION NUMBER.				
091	NURS-405		INTRODUCTION TO NURSING RESEARCH				2-3 HRS.	010	LEC M		10:00AM-12:00PM MDH 114 WADE G				
010	DSC M		1:00PM- 2:00PM MDH 227 SELEKMAN J OPEN TO MAJORS ONLY.												

M=Monday; T=Tuesday; W=Wednesday; R=Thursday; F=Friday; S=Saturday

Reg Code	Course #	Course Title	Credits	Reg Code	Course #	Course Title	Credits	
Sec #	Act	Days	Start-End Time	Bldg	Room	Instructor		
011	LEC DSC	M T	10:00AM-12:00PM 12:30PM- 2:30PM	MDH	114 227	WADE G KLEMM P		
			<i>OPEN TO MAJORS ONLY.</i>					
012	LEC DSC	M T	10:00AM-12:00PM 10:30AM-11:30AM	MDH	114 227	WADE G PEARSON C		
			<i>OPEN TO MAJORS ONLY.</i>					
013	LEC DSC	M T	10:00AM-12:00PM 12:30PM- 1:30PM	MDH	114 218	WADE G PEARSON C		
			<i>OPEN TO MAJORS ONLY.</i>					
014	LEC DSC	M T	10:00AM-12:00PM 10:30AM-11:30AM	MDH	114 215	WADE G KLEMM P		
			<i>OPEN TO MAJORS ONLY.</i>					
015	LEC DSC	M M	10:00AM-12:00PM 1:00PM- 2:00PM	MDH	114 215	WADE G KLEMM P		
			<i>OPEN TO MAJORS ONLY.</i>					
016	LEC DSC	M M	10:00AM-12:00PM 1:00PM- 2:00PM	MDH	114 218	POLEK C		
			<i>OPEN TO MAJORS ONLY.</i>					
091	NURS-405		HNRS:INTRO TO NURSING RESEARCH					2-3 HRS.
080	LEC DSC	M T	10:00AM-12:00PM 10:30AM-11:30AM	MDH	114 218	CANNON C		
			<i>OPEN TO MAJORS ONLY.</i>					
			<i>PERMISSION REQUIRED FROM HONORS PROGRAM</i>					
091	NURS-405		INTRODUCTION TO NURSING RESEARCH					2-3 HRS.
150	LEC TBA	TBA				POLEK C		
			<i>PERMISSION REQUIRED FROM CONTINUING ED</i>					
			<i>OPEN TO MAJORS ONLY.</i>					
			<i>SECTION OFFERED IN WEB-ENHANCED VIDEOTAPE FORMAT</i>					
			<i>SEE UD ONLINE/DIST LEARNING PG IN FRONT OF BOOK.</i>					
154	LEC DSC	TBA TBA				POLEK C		
			<i>PERMISSION REQUIRED FROM CONTINUING ED</i>					
			<i>SECTION OFFERED IN WEB-CLASSROOM FORMAT.</i>					
			<i>SEE UD ONLINE/DIST LEARNING PG IN FRONT OF BOOK.</i>					
170	LEC DSC	TBA TBA				POLEK C		
			<i>PERMISSION REQUIRED FROM CONTINUING ED</i>					
			<i>SECTION OFFERED IN CD-ROM FORMAT.</i>					
			<i>SEE UD ONLINE/DIST LEARNING PG IN FRONT OF BOOK.</i>					
091	NURS-408		RESTORATIVE NURSING PRACTICE II					4 HRS.
010	LEC LEC	T F	8:00AM-10:00AM 10:30AM-12:30PM	MDH	114 114	JOHNSON A SCHELL K		
			<i>OPEN TO MAJORS ONLY.</i>					
			<i>STUDENTS REQUIRED TO ATTEND FIRST CLASS MTG.</i>					
091	NURS-411		TPCS:DEATH EDUCATION					1-6 HRS.
014	LEC TBA	TBA				LAMBRECHT M		
150	LEC TBA	TBA				LAMBRECHT M		
			<i>PERMISSION REQUIRED FROM CONTINUING ED</i>					
			<i>SECTION OFFERED IN WEB-CLASSROOM FORMAT.</i>					
			<i>SEE UD ONLINE/DIST LEARNING PG IN FRONT OF BOOK.</i>					
091	NURS-411		TPCS:CROSSCULTURAL HEALTH CARE					1-6 HRS.
156	LEC TBA	TBA				STAFF		
			<i>PERMISSION REQUIRED FROM CONTINUING ED</i>					
			<i>SECTION OFFERED IN WEB-CLASSROOM FORMAT.</i>					
			<i>SEE UD ONLINE/DIST LEARNING PG IN FRONT OF BOOK.</i>					
170	LEC TBA	TBA				STAFF		
			<i>PERMISSION REQUIRED FROM CONTINUING ED</i>					
			<i>SECTION OFFERED IN CD-ROM FORMAT.</i>					
			<i>SEE UD ONLINE/DIST LEARNING PG IN FRONT OF BOOK.</i>					
091	NURS-411		TPCS:DEATH EDUCATION					1-6 HRS.
172	LEC TBA	TBA				LAMBRECHT M		
			<i>PERMISSION REQUIRED FROM CONTINUING ED</i>					
			<i>SECTION OFFERED IN CD-ROM FORMAT.</i>					
			<i>SEE UD ONLINE/DIST LEARNING PG IN FRONT OF BOOK.</i>					
091	NURS-411		TPCS:CROSSCULTURAL HEALTH CARE					1-6 HRS.
190	LEC TBA	TBA				STAFF		
			<i>PERMISSION REQUIRED FROM CONTINUING ED</i>					
			<i>SECTION OFFERED IN WEB-ENHANCED VIDEOTAPE FORMAT</i>					
			<i>SEE UD ONLINE/DIST LEARNING PG IN FRONT OF BOOK.</i>					
091	NURS-411		TPCS:DEATH EDUCATION					1-6 HRS.
198	LEC TBA	TBA				LAMBRECHT M		
			<i>PERMISSION REQUIRED FROM CONTINUING ED</i>					
			<i>SECTION OFFERED IN WEB-ENHANCED VIDEOTAPE FORMAT</i>					
			<i>SEE UD ONLINE/DIST LEARNING PG IN FRONT OF BOOK.</i>					
091	NURS-417		PRACTICUM V					3 HRS.
010	LAB WR	WR				TBA PRETZER-ABOFF I		
			<i>OPEN TO MAJORS ONLY.</i>					
			<i>MEETS FIRST HALF OF SEMESTER ONLY.</i>					
			<i>STUDENTS REQUIRED TO ATTEND FIRST CLASS MTG.</i>					
011	LAB WR	WR				TBA POLEK C		
			<i>OPEN TO MAJORS ONLY.</i>					
			<i>MEETS FIRST HALF OF SEMESTER ONLY.</i>					
			<i>STUDENTS REQUIRED TO ATTEND FIRST CLASS MTG.</i>					
012	LAB WR	WR				TBA SCHELL K		
			<i>OPEN TO MAJORS ONLY.</i>					
			<i>MEETS FIRST HALF OF SEMESTER ONLY.</i>					
			<i>STUDENTS REQUIRED TO ATTEND FIRST CLASS MTG.</i>					
013	LAB WR	WR				TBA HARE J		
			<i>OPEN TO MAJORS ONLY.</i>					
			<i>MEETS FIRST HALF OF SEMESTER ONLY.</i>					
			<i>STUDENTS REQUIRED TO ATTEND FIRST CLASS MTG.</i>					
014	LAB WR	WR				TBA CUSHING S		
			<i>OPEN TO MAJORS ONLY.</i>					
			<i>MEETS FIRST HALF OF SEMESTER ONLY.</i>					
			<i>STUDENTS REQUIRED TO ATTEND FIRST CLASS MTG.</i>					
015	LAB WR	WR				TBA STAFF		
			<i>OPEN TO MAJORS ONLY.</i>					
			<i>MEETS FIRST HALF OF SEMESTER ONLY.</i>					
			<i>STUDENTS REQUIRED TO ATTEND FIRST CLASS MTG.</i>					
016	LAB WR	WR				TBA STAFF		
			<i>OPEN TO MAJORS ONLY.</i>					
			<i>MEETS FIRST HALF OF SEMESTER ONLY.</i>					
			<i>STUDENTS REQUIRED TO ATTEND FIRST CLASS MTG.</i>					
017	LAB WR	WR				TBA STAFF		
			<i>OPEN TO MAJORS ONLY.</i>					
			<i>MEETS FIRST HALF OF SEMESTER ONLY.</i>					
			<i>STUDENTS REQUIRED TO ATTEND FIRST CLASS MTG.</i>					
020	LAB WR	WR				TBA PRETZER-ABOFF I		
			<i>OPEN TO MAJORS ONLY.</i>					
			<i>MEETS SECOND HALF OF SEMESTER ONLY.</i>					
			<i>STUDENTS REQUIRED TO ATTEND FIRST CLASS MTG.</i>					
021	LAB WR	WR				TBA POLEK C		
			<i>OPEN TO MAJORS ONLY.</i>					
			<i>MEETS SECOND HALF OF SEMESTER ONLY.</i>					
			<i>STUDENTS REQUIRED TO ATTEND FIRST CLASS MTG.</i>					
022	LAB WR	WR				TBA STAFF		
			<i>OPEN TO MAJORS ONLY.</i>					
			<i>MEETS SECOND HALF OF SEMESTER ONLY.</i>					
			<i>STUDENTS REQUIRED TO ATTEND FIRST CLASS MTG.</i>					
023	LAB WR	WR				TBA HARE J		
			<i>OPEN TO MAJORS ONLY.</i>					
			<i>MEETS SECOND HALF OF SEMESTER ONLY.</i>					
			<i>STUDENTS REQUIRED TO ATTEND FIRST CLASS MTG.</i>					
024	LAB WR	WR				TBA CUSHING S		
			<i>OPEN TO MAJORS ONLY.</i>					
			<i>MEETS SECOND HALF OF SEMESTER ONLY.</i>					
			<i>STUDENTS REQUIRED TO ATTEND FIRST CLASS MTG.</i>					
025	LAB WR	WR				TBA STAFF		
			<i>OPEN TO MAJORS ONLY.</i>					
			<i>MEETS SECOND HALF OF SEMESTER ONLY.</i>					
			<i>STUDENTS REQUIRED TO ATTEND FIRST CLASS MTG.</i>					
026	LAB WR	WR				TBA STAFF		
			<i>OPEN TO MAJORS ONLY.</i>					
			<i>MEETS FIRST HALF OF SEMESTER ONLY.</i>					
091	NURS-418		PRACTICUM VI					3 HRS.
010	LAB WR	WR				TBA DADA M		
			<i>OPEN TO MAJORS ONLY.</i>					
			<i>MEETS FIRST HALF OF SEMESTER ONLY.</i>					
			<i>STUDENTS REQUIRED TO ATTEND FIRST CLASS MTG.</i>					
011	LAB WR	WR				TBA JOHNSON A		
			<i>OPEN TO MAJORS ONLY.</i>					
			<i>MEETS FIRST HALF OF SEMESTER ONLY.</i>					
			<i>STUDENTS REQUIRED TO ATTEND FIRST CLASS MTG.</i>					
012	LAB WR	WR				TBA JOHNSON A		
			<i>OPEN TO MAJORS ONLY.</i>					
			<i>MEETS FIRST HALF OF SEMESTER ONLY.</i>					
			<i>STUDENTS REQUIRED TO ATTEND FIRST CLASS MTG.</i>					
013	LAB WR	WR				TBA STAFF		
			<i>OPEN TO MAJORS ONLY.</i>					
			<i>MEETS FIRST HALF OF SEMESTER ONLY.</i>					
			<i>STUDENTS REQUIRED TO ATTEND FIRST CLASS MTG.</i>					
020	LAB WR	WR				TBA DADA M		
			<i>OPEN TO MAJORS ONLY.</i>					
			<i>MEETS SECOND HALF OF SEMESTER ONLY.</i>					
			<i>STUDENTS REQUIRED TO ATTEND FIRST CLASS MTG.</i>					
021	LAB WR	WR				TBA JOHNSON A		
			<i>OPEN TO MAJORS ONLY.</i>					
			<i>MEETS SECOND HALF OF SEMESTER ONLY.</i>					
			<i>STUDENTS REQUIRED TO ATTEND FIRST CLASS MTG.</i>					
022	LAB WR	WR				TBA JOHNSON A		
			<i>OPEN TO MAJORS ONLY.</i>					
			<i>MEETS SECOND HALF OF SEMESTER ONLY.</i>					
			<i>STUDENTS REQUIRED TO ATTEND FIRST CLASS MTG.</i>					
023	LAB WR	WR				TBA STAFF		
			<i>OPEN TO MAJORS ONLY.</i>					
			<i>MEETS SECOND HALF OF SEMESTER ONLY.</i>					
			<i>STUDENTS REQUIRED TO ATTEND FIRST CLASS MTG.</i>					
091	NURS-419		PRACTICUM VII					3 HRS.
010	LAB WR	WR				TBA STAFF		
			<i>OPEN TO MAJORS ONLY.</i>					
			<i>MEETS FIRST HALF OF SEMESTER ONLY.</i>					
			<i>STUDENTS REQUIRED TO ATTEND FIRST CLASS MTG.</i>					
011	LAB WR	WR				TBA REILLY C		
			<i>OPEN TO MAJORS ONLY.</i>					
			<i>MEETS FIRST HALF OF SEMESTER ONLY.</i>					
			<i>STUDENTS REQUIRED TO ATTEND FIRST CLASS MTG.</i>					
013	LAB WR	WR				TBA STAFF		
			<i>OPEN TO MAJORS ONLY.</i>					
			<i>MEETS FIRST HALF OF SEMESTER ONLY.</i>					
			<i>STUDENTS REQUIRED TO ATTEND FIRST CLASS MTG.</i>					
014	LAB WR	WR				TBA STAFF		
			<i>OPEN TO MAJORS ONLY.</i>					
			<i>MEETS SECOND HALF OF SEMESTER ONLY.</i>					
			<i>STUDENTS REQUIRED TO ATTEND FIRST CLASS MTG.</i>					
020	LAB WR	WR				TBA STAFF		
			<i>OPEN TO MAJORS ONLY.</i>					
			<i>MEETS FIRST HALF OF SEMESTER ONLY.</i>					
			<i>STUDENTS REQUIRED TO ATTEND FIRST CLASS MTG.</i>					
021	LAB WR	WR				TBA REILLY C		
			<i>OPEN TO MAJORS ONLY.</i>					
			<i>MEETS SECOND HALF OF SEMESTER ONLY.</i>					
			<i>STUDENTS REQUIRED TO ATTEND FIRST CLASS MTG.</i>					
022	LAB WR	WR				TBA STAFF		
			<i>OPEN TO MAJORS ONLY.</i>					
			<i>MEETS SECOND HALF OF SEMESTER ONLY.</i>					
			<i>STUDENTS REQUIRED TO ATTEND FIRST CLASS MTG.</i>					
023	LAB WR	WR				TBA STAFF		
			<i>OPEN TO MAJORS ONLY.</i>					
			<i>MEETS SECOND HALF OF SEMESTER ONLY.</i>					
			<i>STUDENTS REQUIRED TO ATTEND FIRST CLASS MTG.</i>					
091	NURS-442		COMMUNITY HEALTH NURSING					3 HRS.
150	LEC TBA	TBA				DOMBROWSKI E		
			<i>PERMISSION REQUIRED FROM CONTINUING ED</i>					
			<i>SECTION OFFERED IN WEB-ENHANCED VIDEOTAPE FORMAT</i>					
			<i>SEE UD ONLINE/DIST LEARNING PG IN FRONT OF BOOK.</i>					
154	LEC TBA	TBA				DOMBROWSKI E		
			<i>PERMISSION REQUIRED FROM CONTINUING ED</i>					
			<i>SECTION OFFERED IN WEB-CLASSROOM FORMAT.</i>					
			<i>SEE UD ONLINE/DIST LEARNING PG IN FRONT OF BOOK.</i>					

Reg Sec #	Code Act	Course # Days	Course Title Start-End Time	Bldg Room	Instructor	Credits	Reg Sec #	Code Act	Course # Days	Course Title Start-End Time	Bldg Room	Instructor	Credits
170	LEC	TBA			DOMBROWSKI E		091	NURS-820		ADVANCED HEALTH ASSESSMENT			3 HRS.
			PERMISSION REQUIRED FROM CONTINUING ED SECTION OFFERED IN CD-ROM FORMAT. SEE UD ONLINE/DIST LEARNING PG IN FRONT OF BOOK.				010	LEC W	4:00PM- 7:00PM	MDH 103		MCKEEMAN D	
091	NURS-443	BRN ROLE PRACTICUM				3 HRS.	091	NURS-821		ADVANCED PATHOPHYSIOLOGY			3 HRS.
150	LAB	TBA	PERMISSION REQUIRED FROM CONTINUING ED SECTION OFFERED IN PRINT-BASED FORMAT. SEE UD ONLINE/DIST LEARNING PG IN FRONT OF BOOK.		HUBNER L		010	LEC R	4:00PM- 7:00PM	MDH 215		BIRNEY M	
091	NURS-446	LEADERSHP/ORGANIZATIONL BEHAVIOR				2 HRS.	150	LEC	TBA			BIRNEY M	
150	LEC	TBA	OPEN TO MAJORS ONLY. PERMISSION REQUIRED FROM CONTINUING ED SECTION OFFERED IN VIDEOTAPE FORMAT. SEE UD ONLINE/DIST LEARNING PG IN FRONT OF BOOK.		AVINO K		154	LEC	TBA			BIRNEY M	
154	LEC	TBA	PERMISSION REQUIRED FROM CONTINUING ED SECTION OFFERED IN WEB-CLASSROOM FORMAT. SEE UD ONLINE/DIST LEARNING PG IN FRONT OF BOOK.		AVINO K		170	LEC	TBA			BIRNEY M	
170	LEC	TBA	PERMISSION REQUIRED FROM CONTINUING ED SECTION OFFERED IN CD-ROM FORMAT. SEE UD ONLINE/DIST LEARNING PG IN FRONT OF BOOK.		AVINO K		091	NURS-822		ADVANCED PHARMACOLOGY			3 HRS.
091	NURS-466	INDEPENDENT STUDY				1-6 HRS.	150	LEC	TBA			COUCH K	
000	IND	TBA	DO NOT REGISTER FOR '000' SECTIONS. SEE DEPARTMENT SECRETARY FOR SECTION NUMBER.				154	LEC	TBA			COUCH K	
091	NURS-610	CROSSCULTURAL HEALTH CARE				3 HRS.	170	LEC	TBA			COUCH K	
150	LEC	TBA	PERMISSION REQUIRED FROM CONTINUING ED SECTION OFFERED IN WEB-ENHANCED VIDEOTAPE FORMAT SEE UD ONLINE/DIST LEARNING PG IN FRONT OF BOOK.		STAFF		091	NURS-825		MGMT OF ADULT EPISODIC HEALTH			3 HRS.
	DSC	TBA					010	LEC	W	6:30PM- 9:30PM	MDH 221		MOORE C
154	LEC	TBA	PERMISSION REQUIRED FROM CONTINUING ED SECTION OFFERED IN WEB-CLASSROOM FORMAT. SEE UD ONLINE/DIST LEARNING PG IN FRONT OF BOOK.		STAFF		091	NURS-826		MANAGEMENT OF ADULT CHRONIC HEAL			3 HRS.
	DSC	TBA					010	LEC	W	3:00PM- 6:00PM	MDH 221		HENDRICKS J
170	LEC	TBA	PERMISSION REQUIRED FROM CONTINUING ED SECTION OFFERED IN CD-ROM FORMAT. SEE UD ONLINE/DIST LEARNING PG IN FRONT OF BOOK.		STAFF		091	NURS-827		PRECEPTORSHIP II			3 HRS.
	DSC	TBA					010	LAB	T	3:30PM- 6:30PM	MDH 227		CALAMARO C
091	NURS-612	NURSING INFORMATICS				3 HRS.	091	NURS-828		NURSE PRACTITIONER SEMINAR			1 HRS.
150	LEC	TBA	PERMISSION REQUIRED FROM CONTINUING ED SECTION OFFERED IN WEB-ENHANCED VIDEOTAPE FORMAT SEE UD ONLINE/DIST LEARNING PG IN FRONT OF BOOK.		LAMBRECHT M		010	LEC	TBA			SHEER B	
154	LEC	TBA	PERMISSION REQUIRED FROM CONTINUING ED SECTION OFFERED IN WEB-CLASSROOM FORMAT. SEE UD ONLINE/DIST LEARNING PG IN FRONT OF BOOK.		LAMBRECHT M		091	NURS-831		COMPRHENSIVE ASSESMT/OLDER PERSN			3 HRS.
170	LEC	TBA	PERMISSION REQUIRED FROM CONTINUING ED SECTION OFFERED IN CD-ROM FORMAT. SEE UD ONLINE/DIST LEARNING PG IN FRONT OF BOOK.		LAMBRECHT M		010	LEC	M	4:00PM- 6:00PM	MDH 223		RAYMOND J
091	NURS-613	DEATH EDUCATION				3 HRS.	091	NURS-838		HEALTH SERVICES EVALUATION			3 HRS.
150	LEC	TBA	PERMISSION REQUIRED FROM CONTINUING ED SECTION OFFERED IN WEB-ENHANCED VIDEOTAPE FORMAT SEE UD ONLINE/DIST LEARNING PG IN FRONT OF BOOK.		LAMBRECHT M		154	LEC	TBA			LIEUX E	
154	LEC	TBA	PERMISSION REQUIRED FROM CONTINUING ED SECTION OFFERED IN WEB-CLASSROOM FORMAT. SEE UD ONLINE/DIST LEARNING PG IN FRONT OF BOOK.		LAMBRECHT M		170	LEC	TBA			LIEUX E	
170	LEC	TBA	PERMISSION REQUIRED FROM CONTINUING ED SECTION OFFERED IN CD-ROM FORMAT. SEE UD ONLINE/DIST LEARNING PG IN FRONT OF BOOK.		LAMBRECHT M		091	NURS-864		NURSING PRACTICUM			1-3 HRS.
091	NURS-804	ADV PRAC ROLES HLTHCARE PROVIDRS				3 HRS.	000	LEC	TBA			STAFF	
010	LEC	M	7:00PM-10:00PM MDH 222 SELEKMAN J PERMISSION REQUIRED FROM DEPARTMENT OPEN TO MAJORS ONLY. CROSS LIST: HSAD-804-010		SELEKMAN J		091	NURS-868		RESEARCH: SCHOLARLY PROJECT			1-3 HRS.
154	LEC	TBA	PERMISSION REQUIRED FROM CONTINUING ED SECTION OFFERED IN WEB-CLASSROOM FORMAT. SEE UD ONLINE/DIST LEARNING PG IN FRONT OF BOOK. CROSS LIST: HSAD-804-154		SELEKMAN J		000	IND	TBA				
170	LEC	TBA	PERMISSION REQUIRED FROM CONTINUING ED SECTION OFFERED IN CD-ROM FORMAT. SEE UD ONLINE/DIST LEARNING PG IN FRONT OF BOOK.		SELEKMAN J		091	NURS-869		MASTER'S THESIS			1-6 HRS.
091	NURS-810	NURSNG SCIENCE:THEORY & RESEARCH				4 HRS.	000	IND	TBA				
010	LEC	R	4:00PM- 8:00PM MDH 222 PLOWFIELD L OPEN TO MAJORS ONLY. PERMISSION REQUIRED FROM DEPARTMENT		PLOWFIELD L		091	NURS-886		CLINICAL NURSE SPEC ROLE INTGRTRN			4 HRS.
154			** CANCELLED **				010	LEC	M	4:00PM- 6:00PM	MDH 222		WHEELER E
091	NURS-816	PRIMARY CARE IN COMMUNITY HEALTH				3 HRS.	010	LEC	TR	9:30AM-10:45AM	PRS 304		HYDE R
010	LEC	T	3:30PM- 6:30PM MDH 225 SHEER B OPEN TO MAJORS ONLY. PERMISSION REQUIRED FROM DEPARTMENT		SHEER B		154	LEC	TBA			HYDE R	
091	NURS-817	PRECEPTORSHIP I				3 HRS.	190			** CANCELLED **			
011	LAB	R	6:30PM- 9:30PM MDH 218 PRETTYMAN A OPEN TO MAJORS ONLY. PERMISSION REQUIRED FROM DEPARTMENT		PRETTYMAN A		092	ORES-601		SURVEY OPERATIONS RESEARCH I			3 HRS.
012	LAB	W	3:00PM- 6:00PM MDH 218 WARREN K OPEN TO MAJORS ONLY. PERMISSION REQUIRED FROM DEPARTMENT		WARREN K		010	LEC	TR	9:30AM-10:45AM	PRS 304		HYDE R
							154	LEC	TBA			HYDE R	
							092	ORES-664		INTERNSHIP			1-6 HRS.
							000	IND	TBA			STAFF	

ORES - Operations Research

092 - REGISTRATION CODE FOR ORES

092	ORES-601	SURVEY OPERATIONS RESEARCH I				3 HRS.
010	LEC	TR	9:30AM-10:45AM	PRS 304	HYDE R	
154	LEC	TBA			HYDE R	
			PERMISSION REQUIRED FROM CONTINUING ED SECTION OFFERED IN WEB-CLASSROOM FORMAT. SEE UD ONLINE/DIST LEARNING PG IN FRONT OF BOOK.			
			** CANCELLED **			
092	ORES-664	INTERNSHIP				1-6 HRS.
000	IND	TBA			STAFF	
			SEE DEPARTMENT SECRETARY FOR SECTION NUMBER. DO NOT REGISTER FOR '000' SECTIONS. REQUIRES PERMISSION OF INSTRUCTOR PASS/FAIL ONLY			

Reg Sec #	Code	Course #	Course Title	Start-End Time	Bldg	Room	Instructor	Credits	Reg Sec #	Code	Course #	Course Title	Start-End Time	Bldg	Room	Instructor	Credits
092 000	ORES-666	IND TBA	SPECIAL PROBLEM					1-12 HRS.	031 010	PHIL-204	LEC MWF	WORLD RELIGIONS	9:05AM- 9:55AM	PRN 115	FOX A		3 HRS.
<i>DO NOT REGISTER FOR '000' SECTIONS. SEE DEPARTMENT SECRETARY FOR SECTION NUMBER.</i>									<i>SATISFIES UNIV MULTICULTURAL REQUIREMENT. FOX A</i>								
092 010	ORES-690	LEC F	OPERATIONS RESEARCH SEMINAR	2:00PM- 3:30PM	OCL 122		KRISHNAN P	0 HRS.	190	LEC TBA							
<i>PERMISSION REQUIRED FROM CONTINUING ED SATISFIES UNIV MULTICULTURAL REQUIREMENT. SECTION OFFERED IN VIDEOTAPE FORMAT.</i>									<i>SEE UD ONLINE/DIST LEARNING PG IN FRONT OF BOOK.</i>								
092 010	ORES-801	LEC W	OPERATIONS RESEARCH PRINCIPLES	5:00PM- 7:30PM	MEM 112		MALCOLM S	3 HRS.	410	LEC M			6:00PM- 9:00PM	AHT LOBBY	RAINE G		
<i>DO NOT REGISTER FOR '000' SECTIONS. SEE DEPARTMENT SECRETARY FOR SECTION NUMBER.</i>									<i>SATISFIES UNIV MULTICULTURAL REQUIREMENT. SECTION MEETS AT ARSHT HALL, 2800 PENN AVE, WILM PREFERENCE GIVEN TO CEND STUDENTS.</i>								
092 000	ORES-866	IND TBA	SPECIAL PROBLEM					1-12 HRS.	440	LEC R			6:00PM- 9:00PM	GOR 204	URBANAS A		
<i>DO NOT REGISTER FOR '000' SECTIONS. SEE DEPARTMENT SECRETARY FOR SECTION NUMBER.</i>									<i>PERMISSION REQUIRED FROM CONTINUING ED SECTION OFFERED IN VIDEOTAPE FORMAT.</i>								
092 000	ORES-868	IND TBA	RESEARCH				STAFF	1-6 HRS.	031 010	PHIL-205	LEC TR	LOGIC	8:00AM- 9:15AM	GOR 117	HALL H		3 HRS.
<i>DO NOT REGISTER FOR '000' SECTIONS. SEE DEPARTMENT SECRETARY FOR SECTION NUMBER.</i>									<i>9:30AM-10:45AM GOR 104 HALL H</i>								
092 000	ORES-869	IND TBA	MASTER'S THESIS					1-6 HRS.	012	LEC TR			2:00PM- 3:15PM	WHL 109	HANLEY R		
<i>DO NOT REGISTER FOR '000' SECTIONS. SEE DEPARTMENT SECRETARY FOR SECTION NUMBER.</i>									<i>PERMISSION REQUIRED FROM CONTINUING ED SECTION OFFERED IN VIDEOTAPE FORMAT.</i>								
092 000	ORES-964	IND TBA	PRE-CANDIDACY STUDY					3-12 HRS.	031 010	PHIL-208	LEC TR	INTRODUCTION TO JEWISH PHILOSOPHY	3:30PM- 4:45PM	GOR 303	SILVER D		3 HRS.
<i>DO NOT REGISTER FOR '000' SECTIONS. SEE DEPARTMENT SECRETARY FOR SECTION NUMBER. PASS/FAIL ONLY</i>									<i>SATISFIES UNIV MULTICULTURAL REQUIREMENT. CROSS LIST: JWST-208-010</i>								
092 000	ORES-969	IND TBA	DOCTORAL DISSERTATION					1-12 HRS.	031 010	PHIL-210	LEC T	WOMEN AND RELIGION	6:00PM- 9:00PM	GOR 217	WILSON L		3 HRS.
<i>DO NOT REGISTER FOR '000' SECTIONS. SEE DEPARTMENT SECRETARY FOR SECTION NUMBER. PASS/FAIL ONLY</i>									<i>SATISFIES UNIV MULTICULTURAL REQUIREMENT. CROSS LIST: WOMS-210-010</i>								
092 010	ORES-969	LEC MWF	INTRODUCTION TO FEMINIST THEORY	12:20PM- 1:10PM	GOR 318		LABERGE M	3 HRS.	031 010	PHIL-216	LEC MWF	INTRODUCTION TO FEMINIST THEORY	12:20PM- 1:10PM	GOR 318	LABERGE M		3 HRS.
<i>DO NOT REGISTER FOR '000' SECTIONS. SEE DEPARTMENT SECRETARY FOR SECTION NUMBER. PASS/FAIL ONLY</i>									<i>SATISFIES UNIV MULTICULTURAL REQUIREMENT. CROSS LIST: WOMS-216-010</i>								
031 010	PHIL-241	LEC TBA	ETHICAL ISSUES IN HEALTHCARE				STAFF	3 HRS.	031 080	PHIL-241	LEC MWF	HNRS:ETHICAL ISSUES IN HEALTH CA	11:15AM-12:05PM	MEM 110	DURBIN P		3 HRS.
<i>PERMISSION REQUIRED FROM CONTINUING ED SECTION OFFERED IN VIDEOTAPE FORMAT. SEE UD ONLINE/DIST LEARNING PG IN FRONT OF BOOK.</i>									<i>PERMISSION REQUIRED FROM HONORS PROGRAM CROSS LIST: CSCC-241-080</i>								
031 010	PHIL-301	LEC MWF	ANCIENT PHILOSOPHY	9:05AM- 9:55AM	GOR 304		DRAPER G	3 HRS.	031 011	PHIL-301	LEC MWF	ANCIENT PHILOSOPHY	9:05AM- 9:55AM	GOR 304	DRAPER G		3 HRS.
<i>PERMISSION REQUIRED FROM CONTINUING ED SECTION OFFERED IN VIDEOTAPE FORMAT. SEE UD ONLINE/DIST LEARNING PG IN FRONT OF BOOK.</i>									<i>1:25PM- 2:15PM MBN 230 PALMER L</i>								
031 080	PHIL-310	LEC MWF	HNRS:ANCIENT PHILOSOPHY	1:25PM- 2:15PM	MBN 230		PALMER L	3 HRS.	031 080	PHIL-310	LEC MWF	CHINESE RELIGION & PHILOSOPHY	10:10AM-11:00AM	GOR 303	FOX A		3 HRS.
<i>PERMISSION REQUIRED FROM CONTINUING ED SECTION OFFERED IN VIDEOTAPE FORMAT. SEE UD ONLINE/DIST LEARNING PG IN FRONT OF BOOK.</i>									<i>SATISFIES UNIV MULTICULTURAL REQUIREMENT.</i>								
031 010	PHIL-310	LEC MWF	HNRS:CHINESE RELIGION & PHILOSO	10:10AM-11:00AM	GOR 303		FOX A	3 HRS.	031 080	PHIL-310	LEC MWF	HNRS:CHINESE RELIGION & PHILOSO	10:10AM-11:00AM	GOR 303	FOX A		3 HRS.
<i>PERMISSION REQUIRED FROM CONTINUING ED SECTION OFFERED IN VIDEOTAPE FORMAT. SEE UD ONLINE/DIST LEARNING PG IN FRONT OF BOOK.</i>									<i>PERMISSION REQUIRED FROM HONORS PROGRAM SATISFIES UNIV MULTICULTURAL REQUIREMENT.</i>								
031 010	PHIL-312	LEC MWF	LATE MEDIEVAL PHILOSOPHY	1:25PM- 2:15PM	GOR 117		ROGERS K	3 HRS.	031 010	PHIL-320	LEC MWF	THEORY OF KNOWLEDGE	** CANCELLED **				
<i>PERMISSION REQUIRED FROM CONTINUING ED SECTION OFFERED IN VIDEOTAPE FORMAT. SEE UD ONLINE/DIST LEARNING PG IN FRONT OF BOOK.</i>																	
031 010	PHIL-330	LEC TR	PHILOSOPHY OF MIND	11:00AM-12:15PM	WHL 205B		ADAMS F	3 HRS.	031 010	PHIL-330	LEC TR	PHILOSOPHY OF MIND	11:00AM-12:15PM	WHL 205B	ADAMS F		3 HRS.
<i>PERMISSION REQUIRED FROM CONTINUING ED SECTION OFFERED IN VIDEOTAPE FORMAT. SEE UD ONLINE/DIST LEARNING PG IN FRONT OF BOOK.</i>									<i>CROSS LIST: CGSC-330-010</i>								
031 080	PHIL-330	LEC TR	HNRS:PHILOSOPHY OF MIND	11:00AM-12:15PM	WHL 205B		ADAMS F	3 HRS.	031 080	PHIL-344	LEC TR	SCIENCE AND RELIGION	2:00PM- 3:15PM	GOR 116	JORDAN J SHIPMAN H		3 HRS.
<i>PERMISSION REQUIRED FROM CONTINUING ED SECTION OFFERED IN VIDEOTAPE FORMAT. SEE UD ONLINE/DIST LEARNING PG IN FRONT OF BOOK.</i>									<i>PERMISSION REQUIRED FROM HONORS PROGRAM CROSS LIST: CGSC-330-080</i>								
031 000	PHIL-366	IND TBA	INDEPENDENT STUDY					1-3 HRS.	031 000	PHIL-366	IND TBA	INDEPENDENT STUDY					1-3 HRS.
<i>DO NOT REGISTER FOR '000' SECTIONS. SEE DEPARTMENT SECRETARY FOR SECTION NUMBER.</i>																	
031 010	PHIL-367	LEC MWF	TPCS:BUDDHISM	12:20PM- 1:10PM	GOR 117		FOX A	3 HRS.	031 011	PHIL-367	LEC TR	TPCS:TIME TRAVEL	11:00AM-12:15PM	GOR 303	HANLEY R		3 HRS.
<i>SEE COURSE DESCRIPTION IN FRONT OF BOOKLET.</i>									<i>SEE COURSE DESCRIPTION IN FRONT OF BOOKLET.</i>								
031 010	PHIL-389	LEC TR	TPCS:WOMEN & HEALTH ISSUES	3:30PM- 4:45PM	SMI 209		TURKEL K	3 HRS.	031 010	PHIL-444	LEC TR	MEDICAL ETHICS	3:30PM- 4:45PM	SMI 219	AKE S		3 HRS.
<i>PERMISSION REQUIRED FROM CONTINUING ED SECTION OFFERED IN WEB-ENHANCED VIDEOTAPE FORMAT. SEE UD ONLINE/DIST LEARNING PG IN FRONT OF BOOK.</i>									<i>CROSS LIST: WOMS-389-010 CSCC-389-010</i>								
031 010	PHIL-448	LEC MW	ENVIRONMENTAL ETHICS	7:00PM- 8:30PM	MEM 109		DURBIN P	3 HRS.	031 010	PHIL-465	LEC M	SR.SEM: ARISTOTLE	2:30PM- 5:30PM	EWG 203	PALMER L		3 HRS.
<i>SECTION MEETS AT ARSHT HALL, 2800 PENN AVE, WILM PREFERENCE GIVEN TO CEND STUDENTS.</i>									<i>SECTION SATISFIES A&S WRITING REQUIREMENT. CROSS LIST: CSCC-444-010</i>								
031 190	PHIL-203	LEC TBA	ETHICS	11:00AM-12:15PM	GOR 103		OLSHEWSKY T JORDAN J	3 HRS.	031 010	PHIL-465	LEC M	SR.SEM: ARISTOTLE	2:30PM- 5:30PM	EWG 203	PALMER L		3 HRS.
<i>PERMISSION REQUIRED FROM CONTINUING ED SECTION OFFERED IN VIDEOTAPE FORMAT. SEE UD ONLINE/DIST LEARNING PG IN FRONT OF BOOK.</i>									<i>SECTION SATISFIES A&S WRITING REQUIREMENT. SEE COURSE DESCRIPTION IN FRONT OF BOOKLET. OPEN TO MAJORS AND MINORS. OPEN TO JUNIORS AND SENIORS.</i>								

PHIL - Philosophy

031 - REGISTRATION CODE FOR PHIL

031 010	PHIL-100	LEC MWF	PHILOSOPHIES OF LIFE	9:05AM- 9:55AM	GOR 205		BROWN R	3 HRS.
012	LEC MWF	1:25PM- 2:15PM	GOR 205	BROWN R				
013	LEC TR	12:30PM- 1:45PM	SHL 130	JORDAN J				
014	LEC TR	2:00PM- 3:15PM	SMI 140	SILVER D				
190	LEC TBA			JORDAN J				
<i>PERMISSION REQUIRED FROM CONTINUING ED SECTION OFFERED IN VIDEOTAPE FORMAT. SEE UD ONLINE/DIST LEARNING PG IN FRONT OF BOOK.</i>								
031 010	PHIL-101	LEC MWF	GREAT WESTERN PHILOSOPHERS	2:30PM- 3:20PM	KRB 206		ROGERS K	3 HRS.
190	LEC TBA						ROGERS K	
<i>PERMISSION REQUIRED FROM CONTINUING ED SECTION OFFERED IN VIDEOTAPE FORMAT. SEE UD ONLINE/DIST LEARNING PG IN FRONT OF BOOK.</i>								
031 010	PHIL-102	LEC MWF	INTRODUCTION TO PHILOSOPHY	8:00AM- 8:50AM	GOR 205		STALKER D	3 HRS.
031 080	PHIL-102	LEC MWF	HNRS: INTRODUCTION TO PHILOSOPHY	12:20PM- 1:10PM	GOR 308		PALMER L	3 HRS.
<i>PERMISSION REQUIRED FROM HONORS PROGRAM</i>								
031 190	PHIL-102	LEC TBA	INTRODUCTION TO PHILOSOPHY				DILLEY F	3 HRS.
<i>PERMISSION REQUIRED FROM CONTINUING ED SECTION OFFERED IN VIDEOTAPE FORMAT. SEE UD ONLINE/DIST LEARNING PG IN FRONT OF BOOK.</i>								
410	LEC T	6:00PM- 9:00PM	AHT LOBBY	HALL H				
<i>SECTION MEETS AT ARSHT HALL, 2800 PENN AVE, WILM PREFERENCE GIVEN TO CEND STUDENTS.</i>								
031 010	PHIL-105	LEC MWF	CRITICAL THINKING	10:10AM-11:00AM	KRB 005		STALKER D	3 HRS.
031 010	PHIL-201	LEC MWF	SOCIAL AND POLITICAL PHILOSOPHY	11:15AM-12:05PM	WHL 319		HASLETT D	3 HRS.
031 010	PHIL-202	LEC MWF	CONTEMPORARY MORAL PROBLEMS	1:25PM- 2:15PM	KRB 006		DRAPER G	3 HRS.
011	LEC MWF	2:30PM- 3:20PM	GOR 205	HASLETT D				
012	LEC TR	12:30PM- 1:45PM	GOR 205	AKE S				
031 080	PHIL-202	LEC TR	HNRS:CONTEMPORARY MORAL PROBLEMS	12:30PM- 1:45PM	SMI 220		OLSHEWSKY T	3 HRS.
<i>PERMISSION REQUIRED FROM HONORS PROGRAM</i>								
031 150	PHIL-202	LEC TBA	CONTEMPORARY MORAL PROBLEMS				PUST J	3 HRS.
<i>PERMISSION REQUIRED FROM CONTINUING ED SECTION OFFERED IN WEB-ENHANCED VIDEOTAPE FORMAT SEE UD ONLINE/DIST LEARNING PG IN FRONT OF BOOK.</i>								
154	LEC TBA						PUST J	
<i>PERMISSION REQUIRED FROM CONTINUING ED SECTION OFFERED IN WEB-CLASSROOM FORMAT. SEE UD ONLINE/DIST LEARNING PG IN FRONT OF BOOK.</i>								
170	LEC TBA						PUST J	
<i>PERMISSION REQUIRED FROM CONTINUING ED SECTION OFFERED IN CD-ROM FORMAT. SEE UD ONLINE/DIST LEARNING PG IN FRONT OF BOOK.</i>								
410	LEC R	6:00PM- 9:00PM	AHT LOBBY	FLINT D				
<i>SECTION MEETS AT ARSHT HALL, 2800 PENN AVE, WILM PREFERENCE GIVEN TO CEND STUDENTS.</i>								
031 010	PHIL-203	LEC TR	ETHICS	11:00AM-12:15PM	GOR 103		OLSHEWSKY T	3 HRS.
190	LEC TBA						JORDAN J	
<i>PERMISSION REQUIRED FROM CONTINUING ED SECTION OFFERED IN VIDEOTAPE FORMAT. SEE UD ONLINE/DIST LEARNING PG IN FRONT OF BOOK.</i>								

Reg Code	Course #	Course Title	Credits	Reg Code	Course #	Course Title	Credits			
Sec #	Act	Start-End Time	Bldg Room	Instructor	Sec #	Act	Start-End Time	Bldg Room	Instructor	Credits
031	PHIL-465	HNRS.SR.SEM.: ARISTOTLE	3 HRS.	012	LEC	MWF 12:20PM- 1:10PM	SHL 131		SHARNOFF M	
080	LEC	M 2:30PM- 5:30PM	EWG 203		DSC	F 1:25PM- 2:15PM	SHL 103			
		<i>PERMISSION REQUIRED FROM HONORS PROGRAM SEE COURSE DESCRIPTION IN FRONT OF BOOKLET. SECTION SATISFIES A&S WRITING REQUIREMENT.</i>								
031	PHIL-466	INDEPENDENT STUDY	1-3 HRS.	032	PHYS-207	LABORATORY				0 HRS.
000	IND	TBA		030	LAB	T 1:00PM- 3:00PM	SHL 022		STAFF	
		<i>DO NOT REGISTER FOR '000' SECTIONS. SEE DEPARTMENT SECRETARY FOR SECTION NUMBER.</i>		031	LAB	T 3:30PM- 5:30PM	SHL 022		STAFF	
031	PHIL-648	ENVIRONMENTAL ETHICS	3 HRS.	032	LAB	W 1:25PM- 3:25PM	SHL 022		STAFF	
010	LEC	MW 7:00PM- 8:30PM	MEM 109		DSC	R 3:30PM- 4:20PM	SHL 105			
		<i>600-LEVEL SECTION MEETS WITH A 400-LEVEL SECTION CROSS LIST: MALS-648-010 UAPP-648-010</i>		032	PHYS-207	HNRS:GENERAL PHYSICS				4 HRS.
031	PHIL-666	SPECIAL PROBLEM	1-12 HRS.	080	LEC	MWF 12:20PM- 1:10PM	SHL 105		UNRUH K	
000	IND	TBA			LAB	R 7:00PM- 9:00PM	SHL 022			
		<i>DO NOT REGISTER FOR '000' SECTIONS. SEE DEPARTMENT SECRETARY FOR SECTION NUMBER.</i>			DSC	R 3:30PM- 4:20PM	SHL 105			
031	PHIL-866	SPECIAL PROBLEM	1-12 HRS.			<i>PERMISSION REQUIRED FROM HONORS PROGRAM</i>				
000	IND	TBA		032	PHYS-208	FUNDAMENTALS OF PHYSICS II				4 HRS.
		<i>DO NOT REGISTER FOR '000' SECTIONS. SEE DEPARTMENT SECRETARY FOR SECTION NUMBER.</i>				<i>REGISTRATION REQUIRED FOR LEC, DSC, LAB</i>				
PHYS - Physics and Astronomy										
032 - REGISTRATION CODE FOR PHYS										
032	PHYS-104	ELEMENTARY PHYSICS	3 HRS.	010	LEC	MWF 9:05AM- 9:55AM	SHL 131		GUERRERO O	
410	LEC	T 6:00PM- 9:00PM	AHT LOBBY		DSC	W 1:25PM- 2:15PM	SHL 100			
		<i>SECTION MEETS AT ARSHT HALL, 2800 PENN AVE, WILM PREFERENCE GIVEN TO CEND STUDENTS.</i>		011	LEC	MWF 9:05AM- 9:55AM	SHL 131		GUERRERO O	
032	PHYS-139	STAR & CONSTELLATION IDENTIFICATION	1 HRS.	012	LEC	MWF 9:05AM- 9:55AM	SHL 131		GUERRERO O	
010	LEC	R 8:00PM- 9:00PM	KRB 204		DSC	R 1:00PM- 1:50PM	SHL 105			
032	PHYS-144	CONCEPTS OF THE UNIVERSE	3 HRS.	013	LEC	MWF 9:05AM- 9:55AM	SHL 131		GUERRERO O	
010	LEC	MWF 10:10AM-11:00AM	SHL 100		DSC	R 3:30PM- 4:20PM	GOR 306			
032	PHYS-145	BLACK HOLES AND COSMIC EVOLUTION	3 HRS.	032	PHYS-208	LABORATORY				0 HRS.
010	LEC	MW 12:20PM- 1:10PM	SHL 130		LAB	M 1:25PM- 3:25PM	SHL 101B			
		<i>SHIPMAN H</i>		041	LAB	M 3:35PM- 5:35PM	SHL 101B			
011	LEC	MW 12:20PM- 1:10PM	SHL 130		LAB	T 1:00PM- 3:00PM	SHL 101B			
		<i>SHIPMAN H</i>		042	LAB	T 1:00PM- 3:00PM	SHL 101B			
012	LEC	MW 12:20PM- 1:10PM	SHL 130		LAB	T 3:30PM- 5:30PM	SHL 101B			
		<i>SHIPMAN H</i>		043	LAB	T 3:30PM- 5:30PM	SHL 101B			
013	LEC	MW 12:20PM- 1:10PM	SHL 130							
		<i>SHIPMAN H</i>		032	PHYS-208	HNRS:FUNDAMENTALS OF PHYSICS II				4 HRS.
014	LEC	MW 12:20PM- 1:10PM	SHL 130		LEC	MWF 9:05AM- 9:55AM	GOR 308		XIAO J	
		<i>SHIPMAN H</i>		080	DSC	M 3:35PM- 4:25PM	SHL 118			
015	LEC	MW 12:20PM- 1:10PM	SHL 130		LAB	M 7:00PM- 9:00PM	SHL 101B			
		<i>SHIPMAN H</i>				<i>PERMISSION REQUIRED FROM HONORS PROGRAM</i>				
032	PHYS-201	INTRODUCTORY PHYSICS I	4 HRS.	032	PHYS-310	INTRODUCTION TO THERMAL PHYSICS				3 HRS.
010	LEC	TR 9:30AM-10:45AM	SHL 131		LEC	TR 7:00PM- 8:15PM	SHL 123		MORGAN II J	
	LAB	W 8:00AM- 9:50AM	SHL 114							
	DSC	F 9:05AM- 9:55AM	SHL 114							
011	LEC	TR 9:30AM-10:45AM	SHL 131		032	PHYS-419	CLASSICAL MECHANICS I			3 HRS.
	LAB	W 10:10AM-12:00PM	SHL 114		010	LEC	MWF 10:10AM-11:00AM	SHL 123		FOU C
	DSC	F 10:10AM-11:00AM	SHL 114							
012	LEC	TR 9:30AM-10:45AM	SHL 131		032	PHYS-424	QUANTUM MECHANICS			3 HRS.
	LAB	W 1:00PM- 2:50PM	SHL 114		010	LEC	MWF 12:20PM- 1:10PM	SHL 122		BARNHILL M
	DSC	F 1:00PM- 1:50PM	SHL 114							
013	LEC	TR 9:30AM-10:45AM	SHL 131		032	PHYS-449	INTRODUCTION TO RESEARCH			1-6 HRS.
	LAB	T 1:00PM- 2:50PM	SHL 114		000	LAB	TBA			STAFF
	DSC	R 2:00PM- 2:50PM	SHL 114			LAB	TBA			
020	LEC	TR 11:00AM-12:15PM	SHL 131			DSC	TBA			
	LAB	W 5:00PM- 6:50PM	SHL 114			<i>DO NOT REGISTER FOR '000' SECTIONS. SEE DEPARTMENT SECRETARY FOR SECTION NUMBER.</i>				
	DSC	R 6:00PM- 6:50PM	SHL 114		032	PHYS-467	PREPARING FOR GRE PST			3 HRS.
021	LEC	TR 11:00AM-12:15PM	SHL 131		010	LEC	TBA		MACDONALD J	
	LAB	T 3:00PM- 4:50PM	SHL 114		032	PHYS-600	PHYSICS RESEARCH TALKS			1 HRS.
	DSC	R 3:00PM- 3:50PM	SHL 114		010	LEC	TBA		MACDONALD J	
022	LEC	TR 11:00AM-12:15PM	SHL 131			<i>PASS/FAIL ONLY</i>				
	LAB	T 5:00PM- 6:50PM	SHL 114		032	PHYS-603	ELECTRICITY & MAGNETISM I			3 HRS.
	DSC	R 5:00PM- 5:50PM	SHL 114		010	LEC	MWF 4:00PM- 4:50PM	SHL 105		WALKER B
023	LEC	TR 11:00AM-12:15PM	SHL 131		032	PHYS-607	MTHDS OF MATHEMATICAL PHYSICS			3 HRS.
	LAB	W 7:00PM- 9:00PM	SHL 114		010	LEC	MWF 10:10AM-11:00AM	GOR 320		STAFF
	DSC	R 7:00PM- 8:00PM	SHL 114		032	PHYS-610	QUANTUM MECHANICS			3 HRS.
032	PHYS-201	HNRS:INTRODUCTORY PHYSICS I	4 HRS.		010	LEC	TR 9:30AM-10:45AM	GOR 317		FOU C
080	LEC	TR 11:00AM-12:15PM	GOR 308		032	PHYS-616	KINETIC THEORY & THERMODYNAMICS			3 HRS.
	LAB	W 1:25PM- 3:25PM	SHL 114		010	LEC	TR 11:00AM-12:15PM	SHL 122		GLYDE H
	DSC	W 11:15AM-12:05PM	SHL 122		032	PHYS-621	FUNDAMENTALS OF MODERN PHYSICS			3 HRS.
		<i>PERMISSION REQUIRED FROM HONORS PROGRAM</i>			010	LEC	MWF 11:15AM-12:05PM	SHL 123		SHARNOFF M
032	PHYS-202	INTRODUCTORY PHYSICS II	4 HRS.	032	PHYS-632	ASTROPHYSICS				3 HRS.
010	LEC	MWF 11:15AM-12:05PM	SHL 130		010	LEC	TR 9:30AM-10:45AM	SHL 122		MULLAN D
	LAB	M 1:25PM- 3:25PM	SHL 101A		032	PHYS-638	SUPERCONDUCTIVITY & SUPERFLUIDIT			3 HRS.
	DSC	W 1:25PM- 2:15PM	SHL 123		010	LEC	TR 11:00AM-12:15PM	GOR 310		MULDERS N
011	LEC	MWF 11:15AM-12:05PM	SHL 130		032	PHYS-645	ELECTRONICS FOR SCIENTISTS			3 HRS.
	LAB	M 3:35PM- 5:35PM	SHL 101A		010	LEC	TR 12:30PM- 1:20PM	SHL 123		NOWAK E
	DSC	W 5:00PM- 5:50PM	SHL 118			LAB	T 1:30PM- 4:30PM	SHL 012		
012	LEC	MWF 11:15AM-12:05PM	SHL 130			LEC	TR 12:30PM- 1:20PM	SHL 123		NOWAK E
	LAB	M 6:00PM- 8:00PM	SHL 101A		011	LAB	R 1:30PM- 4:30PM	SHL 012		
	DSC	W 6:00PM- 6:50PM	SHL 118							
013	LEC	MWF 11:15AM-12:05PM	SHL 130		032	PHYS-667	EXP. TECHNIQUES IN MAGNETISM			2 HRS.
	LAB	T 1:00PM- 3:00PM	SHL 101A		010	LEC	R 3:30PM- 5:15PM	GOR 218		HADJIPANAYIS G
	DSC	W 2:30PM- 3:20PM	SHL 100		032	PHYS-809	ELECTROMAGNETIC THEORY			3 HRS.
032	PHYS-207	FUNDAMENTALS OF PHYSICS I	4 HRS.		010	LEC	MWF 9:05AM- 9:55AM	GOR 320		EVENSON P
010	LEC	MWF 12:20PM- 1:10PM	SHL 131		032	PHYS-812	QUANTUM MECHANICS			3 HRS.
	DSC	R 1:00PM- 1:50PM	SHL 122		010	LEC	TR 5:15PM- 6:30PM	SHL 118		MORGAN II J
011	LEC	MWF 12:20PM- 1:10PM	SHL 131		032	PHYS-838	TPCS: CLASSICAL & QUANTUM FIELDS			3 HRS.
	DSC	R 3:30PM- 4:20PM	SHL 123		010	LEC	TR 11:00AM-12:15PM	EVN 302		SHAFI Q
		<i>SHARNOFF M</i>		032	PHYS-866	SPECIAL PROBLEM				1-12 HRS.
		<i>SHARNOFF M</i>		000	IND	TBA			STAFF	
		<i>SHARNOFF M</i>				<i>DO NOT REGISTER FOR '000' SECTIONS. SEE DEPARTMENT SECRETARY FOR SECTION NUMBER.</i>				
032	PHYS-868	RESEARCH	1-9 HRS.	032	PHYS-869	MASTER'S THESIS				1-6 HRS.
000	IND	TBA		000	IND	TBA				
		<i>DO NOT REGISTER FOR '000' SECTIONS. SEE DEPARTMENT SECRETARY FOR SECTION NUMBER.</i>				<i>DO NOT REGISTER FOR '000' SECTIONS. SEE DEPARTMENT SECRETARY FOR SECTION NUMBER.</i>				

Reg Code	Course #	Course Title	Bldg	Room	Instructor	Credits
Sec #	Act	Start-End Time				
032	PHYS-964	PRE-CANDIDACY STUDY				3-12 HRS.
000	IND TBA	<i>DO NOT REGISTER FOR '000' SECTIONS. SEE DEPARTMENT SECRETARY FOR SECTION NUMBER. PASS/FAIL ONLY</i>				
032	PHYS-969	DOCTORAL DISSERTATION				1-12 HRS.
000	IND TBA	<i>DO NOT REGISTER FOR '000' SECTIONS. SEE DEPARTMENT SECRETARY FOR SECTION NUMBER. PASS/FAIL ONLY</i>				
PHYT - Physical Therapy						
088 - REGISTRATION CODE FOR PHYT						
088	PHYT-466	INDEPENDENT STUDY			STAFF	1-6 HRS.
000	IND TBA	<i>DO NOT REGISTER FOR '000' SECTIONS. SEE DEPARTMENT SECRETARY FOR SECTION NUMBER.</i>				
088	PHYT-604	FUNCTIONAL ANATOMY AND BIOMECHAN				4 HRS.
010	LEC TR	1:00PM- 4:00PM	MKL	337	METTLER P	
	LAB TR	1:00PM- 4:00PM	MKL	337		
088	PHYT-606	RESEARCH				3 HRS.
010	LEC W	1:00PM- 4:00PM	PRS	116	LUCCA J	
	LEC F	10:00AM-12:00PM	MKL	337		
088	PHYT-609	NEUROPHYSIOLOGICAL EVALUATION AND				3 HRS.
010	LEC W	8:30AM-11:30AM	MKL	333	SCHOLZ J	
	LAB F	8:30AM-11:30AM	MKL	333		
011	LEC W	8:30AM-11:30AM	MKL	333	SCHOLZ J	
	LAB F	8:30AM-11:30AM	MKL	333		
088	PHYT-610	PSYCHOSOCIAL ASPECTS OF DISABILI				2 HRS.
010	LEC M	6:30PM- 8:30PM	MKL	337	MANAL T	
011	LEC M	6:30PM- 8:30PM	MKL	337	MANAL T	
088	PHYT-611	CLINICAL MANAGEMENT PRACTICES				1 HRS.
010	LEC W	6:30PM- 8:30PM	MKL	337	GOODSTADT N	
011	LEC W	6:30PM- 8:30PM	MKL	337	GOODSTADT N	
088	PHYT-617	PATIENT MANAGEMENT II				3 HRS.
010	LEC T	8:00AM-11:00AM	MKL	337	GALLOWAY C	
	LAB R	8:00AM-11:00AM	MKL	337		
011	LEC T	8:00AM-11:00AM	MKL	337	GALLOWAY C	
	LAB R	8:00AM-11:00AM	MKL	337		
088	PHYT-618	LIFE SPAN DEVELOPMENT				3 HRS.
010	LEC TR	11:30AM- 1:00PM	MKL	333	LUCCA J	
011	LEC TR	11:30AM- 1:00PM	MKL	333	LUCCA J	
088	PHYT-621	PRACTICE CLINIC				3 HRS.
010	LEC TBA				SNYDER-MACKLER	
	LAB TBA					
		<i>PASS/FAIL ONLY</i>				
011	LEC TBA				SNYDER-MACKLER	
	LAB TBA					
		<i>PASS/FAIL ONLY</i>				
088	PHYT-624	BASIC EVALUATION TECHNIQUES				2 HRS.
010	LEC M	1:00PM- 4:00PM	MKL	333	SNYDER-MACKLER	
	LAB M	1:00PM- 4:00PM	MKL	333		
011	LEC M	1:00PM- 4:00PM	MKL	333	SNYDER-MACKLER	
	LAB M	1:00PM- 4:00PM	MKL	333		
088	PHYT-631	PT IN THE ACUTE CARE ENVIRONMENT				4 HRS.
010	LEC TR	8:00AM-12:00PM	MKL	333	SEAMAN K	
	LAB TR	8:00AM-12:00PM	MKL	333		
011	LEC TR	8:00AM-12:00PM	MKL	333	SEAMAN K	
	LAB TR	8:00AM-12:00PM	MKL	333		
088	PHYT-642	ROUNDS II				1 HRS.
010	LEC TBA				STAFF	
011	LEC TBA				STAFF	
088	PHYT-666	SPECIAL PROBLEM				1-12 HRS.
000	IND TBA	<i>DO NOT REGISTER FOR '000' SECTIONS. SEE DEPARTMENT SECRETARY FOR SECTION NUMBER.</i>				
088	PHYT-803	MEDICAL SCIENCE II: NEUROLOGY				2 HRS.
010	LEC M	9:00AM-12:00PM	MKL	337	KATZ L	
011	LEC M	9:00AM-12:00PM	MKL	337	KATZ L	
088	PHYT-866	SPECIAL PROBLEM				1-12 HRS.
000	IND TBA	<i>DO NOT REGISTER FOR '000' SECTIONS. SEE DEPARTMENT SECRETARY FOR SECTION NUMBER.</i>				
088	PHYT-869	MASTER'S THESIS				1-6 HRS.
000	IND TBA	<i>DO NOT REGISTER FOR '000' SECTIONS. SEE DEPARTMENT SECRETARY FOR SECTION NUMBER.</i>				

PLSC - Plant and Soil Sciences

054 - REGISTRATION CODE FOR PLSC

054	PLSC-101	BOTANY I				4 HRS.
010	LEC MWF	11:15AM-12:05PM	KRB	206	FRETT J	
	LAB R	3:35PM- 5:35PM	WOR	203	PIZZOLATO T	
011	LEC MWF	11:15AM-12:05PM	KRB	206	FRETT J	
	LAB T	1:25PM- 3:25PM	WOR	203	PIZZOLATO T	
012	LEC MWF	11:15AM-12:05PM	KRB	206	FRETT J	
	LAB T	3:35PM- 5:35PM	WOR	203	PIZZOLATO T	
013	LEC MWF	11:15AM-12:05PM	KRB	206	FRETT J	
	LAB W	1:25PM- 3:25PM	WOR	203	PIZZOLATO T	
014	LEC MWF	11:15AM-12:05PM	KRB	206	FRETT J	
	LAB T	7:00PM- 9:00PM	WOR	203	PIZZOLATO T	
015	LEC MWF	11:15AM-12:05PM	KRB	206	FRETT J	
	LAB R	1:25PM- 3:25PM	WOR	203	PIZZOLATO T	
016	LEC MWF	11:15AM-12:05PM	KRB	206	FRETT J	
	LAB W	3:35PM- 5:35PM	WOR	203		
054	PLSC-101	HNRS:BOTANY I				4 HRS.
080	LEC MWF	11:15AM-12:05PM	KRB	206	FRETT J	
	LAB W	3:35PM- 5:35PM	WOR	203	PIZZALOTO T	
		<i>PERMISSION REQUIRED FROM HONORS PROGRAM</i>				
054	PLSC-140	PEOPLE & PLANTS: FEAST OR FAMINE				3 HRS.
010	LEC MWF	11:15AM-12:05PM	TNS	132	EVANS T	
054	PLSC-154	TPCS:PROD & MGNT:ORNAMNTL PLANTS				2 HRS.
010	LEC T	1:25PM- 3:25PM	FGL	102	FREY D	
054	PLSC-166	SPECIAL PROBLEM				1-4 HRS.
000	IND TBA	<i>DO NOT REGISTER FOR '000' SECTIONS. SEE DEPARTMENT SECRETARY FOR SECTION NUMBER.</i>				
054	PLSC-171	NEW STUDENT COLLOQUIUM				1 HRS.
010	LEC T	1:25PM- 2:15PM	TNS	002	BARTON S	
		<i>OPEN TO FRESHMAN MAJORS ONLY. PASS/FAIL ONLY</i>				
054	PLSC-204	INTRODUCTION TO SOIL SCIENCE				4 HRS.
010	LEC TR	9:30AM-10:45AM	GOR	303	RADOSEVICH M	
	LAB R	12:30PM- 3:25PM	WOR	104		
011	LEC TR	9:30AM-10:45AM	GOR	303	RADOSEVICH M	
	LAB R	3:35PM- 6:35PM	WOR	104		
012	LEC TR	9:30AM-10:45AM	GOR	303	RADOSEVICH M	
	LAB T	12:30PM- 3:25PM	WOR	104		
013	LEC TR	9:30AM-10:45AM	GOR	303	RADOSEVICH M	
	LAB T	3:35PM- 6:35PM	WOR	104		
054	PLSC-211	HERBACEOUS LANDSCAPE PLANTS				3 HRS.
010	LEC MW	8:00AM- 8:50AM	FGL	103	FRETT J	
	LAB M	1:25PM- 3:25PM	FGL	103		
011	LEC MW	8:00AM- 8:50AM	FGL	103	FRETT J	
	LAB M	3:35PM- 5:35PM	FGL	103		
054	PLSC-266	SPECIAL PROBLEM				1-3 HRS.
000	IND TBA	<i>DO NOT REGISTER FOR '000' SECTIONS. SEE DEPARTMENT SECRETARY FOR SECTION NUMBER.</i>				
054	PLSC-313	TURF ESTABLISHMENT & MAINTENANCE				4 HRS.
010	LEC MWF	9:05AM- 9:55AM	FGL	102	PILL W	
	LAB R	1:25PM- 3:25PM	FGL	102		
054	PLSC-330	LANDSCAPE CONSTRUCTION DETAILS				4 HRS.
010	LEC MW	10:10AM-11:00AM	WOR	103	KRAWCZYK C	
	LAB T	1:25PM- 5:25PM	WOR	103		
054	PLSC-332	BASIC LANDSCAPE DESIGN				4 HRS.
010	LEC TR	6:00PM- 7:30PM	WOR	103	KRAWCZYK C	
	LAB TR	7:30PM- 8:30PM	WOR	103		
011	LEC TR	11:00AM-12:15PM	WOR	103	KRAWCZYK C	
	LAB R	3:35PM- 5:35PM	WOR	103		
054	PLSC-364	LANDSCAPE HORTICULTURE INTERN				1-6 HRS.
010	LAB TBA				BARTON S	
		<i>REQUIRES PERMISSION OF INSTRUCTOR</i>				
054	PLSC-366	INDEPENDENT STUDY				1-6 HRS.
000	IND TBA	<i>DO NOT REGISTER FOR '000' SECTIONS. SEE DEPARTMENT SECRETARY FOR SECTION NUMBER.</i>				
054	PLSC-367	NURSERY PRODUCTION				2 HRS.
010	LEC MWF	10:10AM-11:00AM	MEM	109	KITTO S	
		<i>** CANCELLED **</i>				
054	PLSC-367	HNRS:CLQ:CHOCOLATE				3 HRS.
080	LEC MWF	10:10AM-11:00AM	MEM	109	KITTO S	
		<i>PERMISSION REQUIRED FROM HONORS PROGRAM. SEE COURSE DESCRIPTION IN FRONT OF BOOKLET.</i>				
054	PLSC-410	INTRO TO PLANT PHYSIOLOGY				3 HRS.
010	LEC TR	8:00AM- 9:15AM	TNS	009	FRICK H	
054	PLSC-410	HNRS:INTRO TO PLANT PHYSIOLOGY				3 HRS.
080	LEC TR	8:00AM- 9:15AM	TNS	009	FRICK H	
		<i>PERMISSION REQUIRED FROM HONORS PROGRAM</i>				
054	PLSC-416	PLANT VIROLOGY				4 HRS.
010	LEC MWF	1:25PM- 2:15PM	TNS	002	EVANS T	
	LAB W	3:35PM- 5:35PM	WOR	205		
		<i>400-LEVEL SECTION MEETS WITH A 600-LEVEL SECTION</i>				
054	PLSC-417	GREENHOUSE MANAGEMENT				4 HRS.
010	LEC MWF	11:15AM-12:05PM	FGL	102	STAFF	
	LAB W	1:25PM- 3:25PM	FGL	102		
054	PLSC-422	PLANT PROPAGATION				3 HRS.
010	LEC TR	9:30AM-10:20AM	FGL	103	FREY D	
	LAB M	1:25PM- 3:25PM	FGL	102		
		<i>** CANCELLED **</i>				
054	PLSC-435	PLANT DEVELOPMENTAL BIOLOGY				3 HRS.
010	LEC MWF	9:05AM- 9:55AM	FGL	103	SHERRIER D	
054	PLSC-455	ISSUES IN HORTICULTURE				3 HRS.
010	LEC TR	11:00AM-12:15PM	WOR	203	SWASEY J	
054	PLSC-461	SOILS AND WETLAND DELINEATION				4 HRS.
010	LEC TR	11:00AM-12:15PM	FGL	102	VASILAS B	
	LAB R	1:00PM- 4:00PM	FGL	103		
054	PLSC-466	INDEPENDENT STUDY				1-6 HRS.
000	IND TBA	<i>DO NOT REGISTER FOR '000' SECTIONS. SEE DEPARTMENT SECRETARY FOR SECTION NUMBER.</i>				

Reg Sec #	Code Act	Course # Days	Course Title Start-End Time	Bldg Room	Instructor	Credits	Reg Sec #	Code Act	Course # Days	Course Title Start-End Time	Bldg Room	Instructor	Credits
054	PLSC-616	LEC MWF	PLANT VIROLOGY 1:25PM- 2:15PM 3:35PM- 5:35PM	TNS 002 WOR 205	EVANS T	4 HRS.	027	LEC MW	10:10AM-11:00AM	SHL 131	MAGEE J		
010	LAB W		<i>600-LEVEL SECTION MEETS WITH A 400-LEVEL SECTION</i>				028	LEC MW	10:10AM-11:00AM	SHL 131	MAGEE J		
054	PLSC-666	IND TBA	SPECIAL PROBLEM			1-12 HRS.	033	POSC-150	HNRS: AMERICAN POLITICAL SYSTEM			3 HRS.	
000			<i>DO NOT REGISTER FOR '000' SECTIONS. SEE DEPARTMENT SECRETARY FOR SECTION NUMBER.</i>				080	LEC MWF	1:25PM- 2:15PM	SMI 219	ARCHER C		
054	PLSC-800	LEC M	CURRENT TOPICS IN PLANT SCIENCE	FGL 103	KITTO S	1-3 HRS.	081	LEC MWF	12:20PM- 1:10PM	SMI 218	ARCHER C		
010													
054	PLSC-800	LEC F	CURRENT CONCEPTS IN PLANT HEALTH	TNS 132	EVANS T	1-3 HRS.	033	POSC-220	INTRODUCTION TO PUBLIC POLICY			3 HRS.	
011							010	LEC MWF	11:15AM-12:05PM	SMI 209	JOHNSON J		
054	PLSC-832	LEC TBA	BOTANIC GARDEN MANAGEMENT		SWASEY J	1-10 HRS.	033	POSC-240	INTRO TO INTERNATIONAL RELATIONS			3 HRS.	
010	LAB TBA						010	LEC MWF	10:10AM-11:00AM	GOR 116	DENEMARK R		
011	LEC TBA				TOLLES B		011	LEC TR	12:30PM- 1:45PM	KRB 006	HOFFMANN M		
054	PLSC-833	LEC F	SEM:SOIL SCIENCE	TNS 132	RADOSEVICH M	1 HRS.	033	POSC-240	HNRS:INTRO TO INTERNTL RELATIONS			3 HRS.	
010							080	LEC MWF	9:05AM- 9:55AM	SMI 201	CAMPBELL K		
054	PLSC-864	LAB TBA	SEMINAR PLANNING AND DEVELOPMENT		SWASEY J	1 HRS.	081	LEC MWF	9:05AM- 9:55AM	MEM 049	ARCHER C		
010			<i>PASS/FAIL ONLY</i>				082	LEC MWF	10:10AM-11:00AM	MEM 126	ARCHER C		
054	PLSC-865	LEC W	SEMINAR	TNS 132	DYEN-SHAPIRO A	1 HRS.	033	POSC-266	SPECIAL PROBLEM			1-3 HRS.	
010							000	IND TBA					
054	PLSC-868	IND TBA	RESEARCH			1-9 HRS.							
000			<i>DO NOT REGISTER FOR '000' SECTIONS. SEE DEPARTMENT SECRETARY FOR SECTION NUMBER.</i>				033	POSC-270	COMPARATIVE POLITICS			3 HRS.	
054	PLSC-869	IND TBA	MASTER'S THESIS			1-6 HRS.	010	LEC TR	11:00AM-12:15PM	KRB 205	GREEN D		
000			<i>DO NOT REGISTER FOR '000' SECTIONS. SEE DEPARTMENT SECRETARY FOR SECTION NUMBER.</i>				033	POSC-270	HNRS:COMPARATIVE POLITICS			3 HRS.	
054	PLSC-964	IND TBA	PRE-CANDIDACY STUDY			3-12 HRS.	080	LEC TR	11:00AM-12:15PM	KRB 205	GREEN D		
000			<i>DO NOT REGISTER FOR '000' SECTIONS. SEE DEPARTMENT SECRETARY FOR SECTION NUMBER. PASS/FAIL ONLY</i>										
054	PLSC-969	IND TBA	DOCTORAL DISSERTATION			1-12 HRS.	033	POSC-300	DATA ANALYSIS FOR POLITICAL SCI			3 HRS.	
000			<i>DO NOT REGISTER FOR '000' SECTIONS. SEE DEPARTMENT SECRETARY FOR SECTION NUMBER. PASS/FAIL ONLY</i>				010	LEC M	2:30PM- 3:45PM	SMI 221	JOHNSON J		
								LEC W	2:30PM- 3:45PM	MDH 111			
							011	LEC MW	12:20PM- 1:10PM	SMI 221	MYCOFF J		
								LEC F	12:20PM- 1:10PM	PRS 116			
							033	POSC-303	PUBLIC ADMINISTRATION			3 HRS.	
							010	LEC MWF	9:05AM- 9:55AM	PRN 327	MYCOFF J		
							033	POSC-311	POLITICS OF DEVELOPING NATIONS			3 HRS.	
							010	LEC MW	2:30PM- 3:45PM	SMI 209	EAGER P		
							033	POSC-312	POLITICS OF EAST ASIAN DEVELOPMNT			3 HRS.	
							010	LEC MW	2:30PM- 3:45PM	MBN 230	BA A		
							033	POSC-313	AMERICAN FOREIGN POLICY			3 HRS.	
							010	LEC MWF	12:20PM- 1:10PM	GOR 116	LEONARD E		
							033	POSC-330	POLITICAL TERRORISM			3 HRS.	
							010	LEC TR	2:00PM- 3:15PM	GOR 102	MILLER M		
							033	POSC-333	COMMUNISM, FASCISM & DEMOCRACY			3 HRS.	
							010	LEC MWF	9:05AM- 9:55AM	GOR 104	LEONARD E		
							033	POSC-333	HNRS:COMMUNISM,FASCISM,DEMOCRACY			3 HRS.	
							080	LEC MWF	9:05AM- 9:55AM	GOR 104	LEONARD E		
							033	POSC-334	LIBERALISM AND CONSERVATISM			3 HRS.	
							010	LEC TR	11:00AM-12:15PM	WHL 006	SCHNEIDER J		
							033	POSC-339	BRITAIN AND EUROPE			3 HRS.	
							070	LEC TBA			STAFF		
							033	POSC-339	HNRS:BRITAIN AND EUROPE			3 HRS.	
							080	LEC TBA			STAFF		
							033	POSC-340	POLITICS AND THE MEDIA			3 HRS.	
							010	LEC TR	12:30PM- 1:45PM	GOR 315	BEGLEITER R		
							033	POSC-350	POLITICS AND THE ENVIRONMENT			3 HRS.	
							010	LEC TR	12:30PM- 1:45PM	GOR 104	SYLVES R		
							033	POSC-362	DIPLOMACY			3 HRS.	
							010	LEC MWF	1:25PM- 2:15PM	GOR 103	DENEMARK R		
							033	POSC-366	INDEPENDENT STUDY			1-6 HRS.	
							000	IND TBA					
							033	POSC-380	INTRODUCTION TO LAW			3 HRS.	
							010	LEC TR	8:00AM- 9:15AM	GOR 304	DODD L		
							033	POSC-400	PRACTICUM:TEACHING POLITICAL SCI			3 HRS.	
							010	LAB TBA			GOLDSTEIN L		
							011	LAB TBA			MAGEE J		
							033	POSC-402	CIVIL LIBERTIES I			3 HRS.	
							010	LEC TR	12:30PM- 1:45PM	GOR 204	DAVIS S		
							033	POSC-405	CONSTITUTIONAL LAW OF US			3 HRS.	
							010	LEC MW	3:35PM- 4:50PM	GOR 320	STRINE J		

PORT - Portuguese

055 - REGISTRATION CODE FOR PORT

055	PORT-367	LEC MWF	PORTUGUESE FOR SPANISH SPEAKERS	PRN 234	LATHROP T	3 HRS.
010						

POSC - Political Science

033 - REGISTRATION CODE FOR POSC

033	POSC-100	LEC TR	INTRO TO POLITICAL SCIENCE	SMI 209	CARRION J	3 HRS.
010			<i>OPEN TO FRESHMAN MAJORS ONLY.</i>			
033	POSC-150	LEC TR	AMERICAN POLITICAL SYSTEM			3 HRS.
010						
011						
012						
013						
014						
015						
016						
017						
018						
019						
020						
021						
022						
023						
024						
025						
026						

Reg Code	Course #	Course Title	Start-End Time	Bldg	Room	Instructor	Credits	Reg Code	Course #	Course Title	Start-End Time	Bldg	Room	Instructor	Credits
Sec #	Act	Days						Sec #	Act	Days					
011	LEC	TR	11:00AM-12:15PM	SMI	219	DODD L		033	POSC-656	POLITICS AND DISASTER					3 HRS.
			NOT OPEN TO FRESHMAN.					010	LEC	TR	9:30AM-10:45AM	WHL	116	SYLVES R	
033	POSC-406	CIVIL LIBERTIES II					3 HRS.								
010	LEC	M	6:00PM- 9:00PM	GOR	304	DANBERG C									
033	POSC-414	TOPICS IN GLOBAL GOVERNANCE					3 HRS.	033	POSC-678	COASTAL & MARITIME LAW					3 HRS.
010	LEC	MWF	1:25PM- 2:15PM	WHL	104	LEONARD E		010	LEC	F	1:00PM- 3:50PM	ROB	203	MANGONE G	
			SECTION SATISFIES A&S WRITING REQUIREMENT.												
033	POSC-423	CONGRESS AND PUBLIC POLICY					3 HRS.	033	POSC-800	SEM:THEORY & DESIGN OF POL INQRY					3 HRS.
010	LEC	TR	8:00AM- 9:15AM	GOR	223	SCHNEIDER J		010	LEC	M	2:00PM- 5:00PM	SMI	348	MEYER W	
033	POSC-426	LATIN AMERICAN POLITICAL SYSTEMS					3 HRS.	033	POSC-802	SEM:DEVELOPING & TRANSITIONAL SYS					3 HRS.
010	LEC	TR	12:30PM- 1:45PM	GOR	304	CARRION J		010	LEC	T	2:00PM- 5:00PM	MBN	231	GREEN D	
			SATISFIES UNIV MULTICULTURAL REQUIREMENT.												
			400-LEVEL SECTION MEETS WITH A 600-LEVEL SECTION												
033	POSC-427	POLITICS IN CHINA					3 HRS.	033	POSC-803	SEM:PUBLIC ADMINISTRATION					3 HRS.
010	LEC	MWF	9:05AM- 9:55AM	SMI	218	BA A		010	LEC	T	2:00PM- 5:00PM	GRM	185	LEWIS J	
			SATISFIES UNIV MULTICULTURAL REQUIREMENT.												
033	POSC-433	AFRICAN POLITICS					3 HRS.	011	LEC	M	7:00PM-10:00PM	GRM	185	DWORSKY B	
010	LEC	MWF	10:10AM-11:00AM	SMI	218	BAUER G									
			SATISFIES UNIV MULTICULTURAL REQUIREMENT.												
			400-LEVEL SECTION MEETS WITH A 600-LEVEL SECTION												
			SECTION SATISFIES A&S WRITING REQUIREMENT.												
033	POSC-435	POLITICAL THOUGHT II					3 HRS.	033	POSC-815	PUBLIC MANAGEMENT STATISTICS					3 HRS.
010	LEC	MW	3:30PM- 4:45PM	GOR	223	GOLDSTEIN L		010	LEC	T	5:30PM- 7:00PM	SMI	203	HOFFMANN M	
033	POSC-436	POLITICS AND LITERATURE					3 HRS.	011	LEC	TR	5:00PM- 6:30PM	GRM	187	SERAPHIN A	
010	LEC	TR	9:30AM-10:45AM	SMI	219	DAVIS S									
			SECTION SATISFIES A&S WRITING REQUIREMENT.												
430	LEC	M	6:00PM- 9:00PM	WAC	550	DEINER J		190	LEC	TBA				REYNOLDS H	
			SECTION MEETS IN GEORGETOWN, DE.												
033	POSC-441	PRBLMS:W EUROPEAN POLS-BRITAIN					3 HRS.								
070	LEC	TBA				STAFF									
			SECTION MEETS IN LONDON, ENGLAND.												
033	POSC-441	PRBLMS:W EUROPEAN POLS-FRANCE					3 HRS.	033	POSC-816	ADVANCED SOCIAL STATISTICS				REYNOLDS H	3 HRS.
071	LEC	TBA				STAFF		190	LEC	TBA					
			SECTION MEETS IN FRANCE.												
033	POSC-441	PRBLMS:W EUR POLS-GRANADA,SPAIN					3 HRS.	033	POSC-821	PROSEMINAR:TECH ENVIRONMNT & SOC					3 HRS.
072	LEC	TBA				STAFF		010	LEC	W	12:30PM- 3:30PM	GRM	187	BYRNE J	
			SECTION MEETS IN GRANADA, SPAIN.												
033	POSC-441	HNRS:PRBLMS:W EUR POLTICS-ENGLND					3 HRS.	033	POSC-829	TAXATION AND FISCAL POLICIES					3 HRS.
080	LEC	TBA				STAFF		010	LEC	TR	3:30PM- 5:00PM	MEM	049	SOLANO P	
			SECTION MEETS IN LONDON, ENGLAND.												
			PERMISSION REQUIRED FROM HONORS PROGRAM												
033	POSC-442	PRBLMS:WESTERN EUROPEAN POLITICS					3 HRS.	033	POSC-835	ORG & MGMT IN PUB & NONPRFT SECT					3 HRS.
010	LEC	TR	11:00AM-12:15PM	GOR	204	MILLER M		010	LEC	T	9:00AM-12:00PM	GRM	187	DENHARDT K	
			400-LEVEL SECTION MEETS WITH A 600-LEVEL SECTION												
033	POSC-446	INTERNATIONAL HUMAN RIGHTS/FILM					3 HRS.	011	LEC	T	7:00PM-10:00PM	GRM	185	ARISTIGUETA M	
010	LEC	W	6:00PM- 9:00PM	KRB	005	MEYER W									
033	POSC-455	PUBLIC BUDGETING & FINANCIAL MGT					3 HRS.	033	POSC-843	GLOBAL GOVERNANCE:THEORY & CASES					3 HRS.
010	LEC	TR	9:30AM-10:45AM	WHL	116	SYLVES R		010	LEC	R	2:00PM- 5:00PM	GOR	317	OLIVER J	
			SATISFIES UNIV MULTICULTURAL REQUIREMENT.					033	POSC-866	SPECIAL PROBLEM					1-12 HRS.
			** CANCELLED **					000	IND	TBA					
033	POSC-456	DISASTER AND POLITICS					3 HRS.								
010	LEC	TR	9:30AM-10:45AM	WHL	116	SYLVES R									
			SATISFIES UNIV MULTICULTURAL REQUIREMENT.												
033	POSC-463	UNITED NATIONS AND WORLD AFFAIRS					3 HRS.	033	POSC-868	RESEARCH					3 HRS.
010	LEC	TR	9:30AM-10:45AM	WHL	110	OLIVER J		000	IND	TBA				STAFF	
033	POSC-464	INTERNSHIP IN POLITICAL SCIENCE					1-6 HRS.								
000	LEC	TBA				STAFF									
			DO NOT REGISTER FOR '000' SECTIONS.												
			SEE DEPARTMENT SECRETARY FOR SECTION NUMBER.												
070	LEC	TBA				STAFF									
			SECTION MEETS IN LONDON, ENGLAND.												
033	POSC-466	INDEPENDENT STUDY					1-6 HRS.	033	POSC-869	MASTER'S THESIS					1-6 HRS.
000	IND	TBA						000	IND	TBA					
			DO NOT REGISTER FOR '000' SECTIONS.												
			SEE DEPARTMENT SECRETARY FOR SECTION NUMBER.												
033	POSC-468	UNDERGRADUATE RESEARCH					1-6 HRS.	033	POSC-964	PRE-CANDIDACY STUDY					3-12 HRS.
000	IND	TBA				STAFF		000	IND	TBA					
			DO NOT REGISTER FOR '000' SECTIONS.												
			SEE DEPARTMENT SECRETARY FOR SECTION NUMBER.												
033	POSC-470	HNRS:SEM:GENOCIDE & WORLD ORDER					3 HRS.	033	POSC-969	DOCTORAL DISSERTATION					1-12 HRS.
080	LEC	MWF	11:15AM-12:05PM	SMI	201	CAMPBELL K		000	IND	TBA					
			PERMISSION REQUIRED FROM HONORS PROGRAM												
033	POSC-499	CAPSTONE IN POLITICAL SCIENCE					1 HRS.								
000	DSC	TBA				STAFF									
			DO NOT REGISTER FOR '000' SECTIONS.												
			SEE DEPARTMENT SECRETARY FOR SECTION NUMBER.												
			REQUIRES PERMISSION OF INSTRUCTOR												
033	POSC-624	ENERGY POLICY AND ADMINISTRATION					3 HRS.								
010	LEC	T	2:00PM- 5:00PM	GRM	187	WANG Y									
			CROSS LIST: UAPP-625-010												
033	POSC-627	LATIN AMERICAN POLITICAL SYSTEMS					3 HRS.	034	PSYC-201	GENERAL PSYCHOLOGY					3 HRS.
010	LEC	TR	12:30PM- 1:45PM	GOR	304	CARRION J		010	LEC	MWF	10:10AM-11:00AM	SMI	120	GIZA B	
			600-LEVEL SECTION MEETS WITH A 400-LEVEL SECTION					011	LEC	MWF	11:15AM-12:05PM	SMI	130	GIZA B	
								012	LEC	TR	9:30AM-10:45AM	SMI	120	DIORENZO T	
033	POSC-633	AFRICAN POLITICS					3 HRS.	013	LEC	TR	12:30PM- 1:45PM	SMI	140	DIORENZO T	
010	LEC	MWF	10:10AM-11:00AM	SMI	218	BAUER G		034	PSYC-201	HNRS:GENERAL PSYCHOLOGY					3 HRS.
			600-LEVEL SECTION MEETS WITH A 400-LEVEL SECTION					080	LEC	MWF	9:05AM- 9:55AM	GOR	315	GULICK W	
033	POSC-642	PRBLMS:WESTERN EUROPEAN POLITCS					3 HRS.								
010	LEC	TR	11:00AM-12:15PM	GOR	204	MILLER M									
			600-LEVEL SECTION MEETS WITH A 400-LEVEL SECTION												
033	POSC-653	POLITICS AND HEALTH CARE					3 HRS.	081	LEC	MWF	11:15AM-12:05PM	GOR	315	GULICK W	
010	LEC	W	2:00PM- 5:00PM	SMI	341	PALLEY M		082	LEC	MWF	12:20PM- 1:10PM	GOR	320	GIZA B	
			CROSS LIST: UAPP-653-010					083	LEC	MWF	2:30PM- 3:20PM	GOR	320	GIZA B	

PSYC - Psychology

034 - REGISTRATION CODE FOR PSYC

Reg Code	Course #	Course Title	Credits	Reg Code	Course #	Course Title	Credits
Sec #	Act	Start-End Time	Bldg Room	Sec #	Act	Start-End Time	Bldg Room
034	PSYC-201	GENERAL PSYCHOLOGY	3 HRS.	013	LEC MW	1:25PM- 2:15PM	MKL 061
410	LEC M	6:00PM- 9:00PM	AHT LOBBY	LAB TR	4:00PM- 5:00PM		MKL 141
		SECTION MEETS AT ARSHT HALL, 2800 PENN AVE, WILM PREFERENCE GIVEN TO CEND STUDENTS.				SEE COURSE CATALOG FOR PREREQ/COREQ. OPEN TO MAJORS AND MINORS.	
034	PSYC-266	SPECIAL PROBLEM	1-3 HRS.	034	PSYC-314	BRAIN AND BEHAVIOR	3 HRS.
000	IND TBA	DO NOT REGISTER FOR '000' SECTIONS. SEE DEPARTMENT SECRETARY FOR SECTION NUMBER.		010	LEC TR	9:30AM-10:45AM	GOR 117
			STAFF			OPEN TO MAJORS AND MINORS. CROSS LIST: CGSC-314-010	
034	PSYC-270	FAMILIES & DEVELOP DISABILITIES	3 HRS.	011	LEC TR	12:30PM- 1:45PM	GOR 117
010	LEC MWF	9:00AM- 9:55AM	GOR 317			OPEN TO MAJORS AND MINORS. CROSS LIST: CGSC-314-011	
		CROSS LIST: IFST-270-010 SOCI-270-010				OPEN TO MAJORS AND MINORS. PERMISSION REQUIRED FROM HONORS PROGRAM OPEN TO MAJORS AND MINORS. CROSS LIST: CGSC-314-081	
034	PSYC-301	PERSONALITY	3 HRS.	034	PSYC-314	HNRS: BRAIN AND BEHAVIOR	3 HRS.
410	LEC W	6:00PM- 9:00PM	AHT LOBBY	080	LEC TR	9:30AM-10:45AM	GOR 117
		SECTION MEETS AT ARSHT HALL, 2800 PENN AVE, WILM PREFERENCE GIVEN TO CEND STUDENTS.		081	LEC TR	12:30PM- 1:45PM	GOR 117
			KUHLMAN D			OPEN TO MAJORS AND MINORS. PERMISSION REQUIRED FROM HONORS PROGRAM OPEN TO MAJORS AND MINORS. CROSS LIST: CGSC-314-081	
034	PSYC-303	INTRO TO SOCIAL PSYCHOLOGY	3 HRS.	034	PSYC-325	CHILD PSYCHOLOGY	3 HRS.
010	LEC TR	12:30PM- 1:45PM	WHL 007	010	LEC MWF	11:15AM-12:05PM	SMI 120
			JONES J			KOBAK R	
034	PSYC-303	HNRS: INTRO TO SOCIAL PSYC	3 HRS.	034	PSYC-334	ABNORMAL PSYCHOLOGY	3 HRS.
080		** CANCELLED **		010	LEC MWF	3:35PM- 4:25PM	SMI 130
						STAFF	
034	PSYC-309	MEASUREMENT & STATISTICS	3 HRS.	034	PSYC-340	COGNITION	3 HRS.
010	LEC MW	10:10AM-11:00AM	GOR 103	010	LEC TR	9:30AM-10:45AM	MKL 061
	LAB T	9:00AM-11:00AM	MKL 137		LAB R	11:00AM-12:00PM	MKL 061
		SIMONS R				SEE COURSE CATALOG FOR PREREQ/COREQ. OPEN TO MAJORS AND MINORS. CROSS LIST: CGSC-340-010	
011	LEC MW	10:10AM-11:00AM	GOR 103	011	LEC TR	12:30PM- 1:45PM	MKL 061
	LAB T	11:00AM- 1:00PM	MKL 137		LAB R	2:00PM- 3:00PM	MKL 061
		SIMONS R				OPEN TO MAJORS AND MINORS. CROSS LIST: CGSC-340-011	
012	LEC MW	10:10AM-11:00AM	GOR 103	034	PSYC-346	PSYCHOLOGY AND THE LAW	3 HRS.
	LAB W	11:00AM- 1:00PM	MKL 137	010	LEC TR	9:30AM-10:45AM	MEM 110
		SIMONS R				HANS V	
013	LEC MW	11:15AM-12:05PM	GOR 318			OPEN TO JUNIOR AND SENIOR MAJORS ONLY. CROSS LIST: CRJU-346-010 PSYC346010 OPEN TO CRJU AND PSYC MAJORS ONLY	
	LAB W	1:00PM- 3:00PM	MKL 137			OPEN TO MAJORS AND MINORS. SEE COURSE CATALOG FOR PREREQ/COREQ.	
		MASTERSON F		034	PSYC-350	DEVELOPMENTAL PSYCHOLOGY	3 HRS.
014	LEC MW	11:15AM-12:05PM	GOR 318	010	LEC TR	2:00PM- 3:15PM	GOR 104
	LAB W	3:00PM- 5:00PM	MKL 137			HUBBARD J	
		MASTERSON F				SEE COURSE CATALOG FOR PREREQ/COREQ. OPEN TO MAJORS AND MINORS.	
015	LEC MW	11:15AM-12:05PM	GOR 318	034	PSYC-365	PSYCHOLOGY FIELD PLACEMENT	3 HRS.
	LAB R	9:00AM-11:00AM	MKL 137	000	LAB TBA		STAFF
		MASTERSON F			LEC TBA		
016	LEC MW	1:25PM- 2:15PM	GOR 318		DSC TBA		
	LAB R	11:00AM- 1:00PM	MKL 137			DO NOT REGISTER FOR '000' SECTIONS. SEE DEPARTMENT SECRETARY FOR SECTION NUMBER.	
		MASTERSON F		034	PSYC-366	INDEPENDENT STUDY	1-6 HRS.
017	LEC MW	1:25PM- 2:15PM	GOR 318	000	IND TBA		
	LAB R	1:00PM- 3:00PM	MKL 137			DO NOT REGISTER FOR '000' SECTIONS. SEE DEPARTMENT SECRETARY FOR SECTION NUMBER.	
		MASTERSON F		034	PSYC-367	INTRODUCTION TO NEUROSCIENCE	3 HRS.
018	LEC MW	1:25PM- 2:15PM	GOR 318	010	LEC W	9:00AM-12:00PM	SMI 341
	LAB R	3:00PM- 5:00PM	MKL 137			SKEEN L	
		MASTERSON F				SEE COURSE DESCRIPTION IN FRONT OF BOOKLET. CROSS LIST: BISC-367-010	
019	LEC TR	11:00AM-12:15PM	GOR 318	034	PSYC-367	INTRODUCTION TO NEUROSCIENCE LAB	1 HRS.
	LAB F	9:00AM-11:00AM	MKL 137	011	LAB W	6:00PM- 9:00PM	MKL 043
		HOFFMAN J				GALLAGHER S	
		OPEN TO MAJORS AND MINORS. SEE COURSE CATALOG FOR PREREQ/COREQ.				SEE COURSE DESCRIPTION IN FRONT OF BOOKLET. CROSS LIST: BISC-367-011	
020	LEC TR	11:00AM-12:15PM	GOR 318	034	PSYC-380	PSYCHOPATHOLOGY	3 HRS.
	LAB F	11:00AM- 1:00PM	MKL 137	010	LEC MWF	12:20PM- 1:10PM	GOR 217
		HOFFMAN J				STAFF	
		OPEN TO MAJORS AND MINORS. SEE COURSE CATALOG FOR PREREQ/COREQ.		011	LEC MWF	1:25PM- 2:15PM	MEM 127
021	LEC TR	11:00AM-12:15PM	GOR 318			STAFF	
	LAB F	1:00PM- 3:00PM	MKL 137			OPEN TO MAJORS AND MINORS.	
		HOFFMAN J		034	PSYC-390	SOCIAL PSYCHOLOGY	3 HRS.
		OPEN TO MAJORS AND MINORS. SEE COURSE CATALOG FOR PREREQ/COREQ.		010	LEC TR	3:30PM- 4:45PM	GOR 320
						GAERTNER S	
034	PSYC-310	SENSATION & PERCEPTION	3 HRS.	034	PSYC-403	PSYCHOLOGY OF NONVERBAL BEHAVIOR	3 HRS.
010	LEC MW	10:10AM-11:00AM	GOR 223	410	LEC R	6:00PM- 9:00PM	AHT LOBBY
	LAB M	1:00PM- 3:00PM	MKL 137			MARTIN D	
		GALLAGHER S				SECTION MEETS AT ARSHT HALL, 2800 PENN AVE, WILM PREFERENCE GIVEN TO CEND STUDENTS.	
011	LEC MW	10:10AM-11:00AM	GOR 223	034	PSYC-406	REDUCTION OF INTERGROUP CONFLICT	3 HRS.
	LAB M	3:00PM- 5:00PM	MKL 137	010	LEC TR	12:30PM- 1:45PM	GOR 317
		GALLAGHER S				GAERTNER S	
		OPEN TO MAJORS AND MINORS. SEE COURSE CATALOG FOR PREREQ/COREQ.		034	PSYC-407	EMOTIONS & PREVENTIVE INTERVENTN	3 HRS.
012	LEC MW	11:15AM-12:05PM	GOR 223	010	LEC TR	2:00PM- 3:15PM	MKL 181
	LAB T	1:00PM- 3:00PM	MKL 137			IZARD C	
		GALLAGHER S				REQUIRES PERMISSION OF INSTRUCTOR OPEN TO MAJORS AND MINORS. OPEN TO JUNIORS AND SENIORS.	
013	LEC MW	11:15AM-12:05PM	GOR 223	034	PSYC-414	DRUGS AND THE BRAIN	3 HRS.
	LAB T	3:00PM- 5:00PM	MKL 137	010	LEC T	6:00PM- 9:00PM	MEM 124
		GALLAGHER S				ROSEN J	
		OPEN TO MAJORS AND MINORS. SEE COURSE CATALOG FOR PREREQ/COREQ.				SEE COURSE CATALOG FOR PREREQ/COREQ. OPEN TO JUNIORS AND SENIORS. OPEN TO MAJORS AND MINORS.	
034	PSYC-312	LEARNING & MOTIVATION	3 HRS.	034	PSYC-414	HNRS: DRUGS AND THE BRAIN	3 HRS.
010	LEC MW	1:25PM- 2:15PM	MKL 061	080	LEC T	6:00PM- 9:00PM	MEM 124
	LAB TR	1:00PM- 2:00PM	MKL 141			ROSEN J	
		STANTON M				PERMISSION REQUIRED FROM HONORS PROGRAM OPEN TO MAJORS AND MINORS. OPEN TO JUNIORS AND SENIORS.	
011	LEC MW	1:25PM- 2:15PM	MKL 061	034	PSYC-415	HISTORY & SYSTEMS OF PSYCHOLOGY	3 HRS.
	LAB TR	2:00PM- 3:00PM	MKL 141	010	LEC TR	12:30PM- 1:45PM	GOR 103
		STANTON M				ACKERMAN B	
		OPEN TO MAJORS AND MINORS. SEE COURSE CATALOG FOR PREREQ/COREQ.				SECTION SATISFIES A&S WRITING REQUIREMENT. OPEN TO JUNIORS AND SENIORS. OPEN TO MAJORS AND MINORS.	
012	LEC MW	1:25PM- 2:15PM	MKL 061			STANTON M	
	LAB TR	3:00PM- 4:00PM	MKL 141			STANTON M	
		STANTON M				SEE COURSE CATALOG FOR PREREQ/COREQ. OPEN TO MAJORS AND MINORS.	

M=Monday; T=Tuesday; W=Wednesday; R=Thursday; F=Friday; S=Saturday

Reg Code	Course #	Course Title	Start-End Time	Bldg	Room	Instructor	Credits	Reg Code	Course #	Course Title	Start-End Time	Bldg	Room	Instructor	Credits
Sec #	Act	Days						Sec #	Act	Days					
014	LEC	MWF	11:15AM-12:05PM	PRN	325	STAFF		037	SOCI-661	RACIAL STRATIFICATION					3 HRS.
	LEC	W	2:30PM- 3:20PM	SMI	040			010	LEC	T	5:00PM- 8:00PM	PRN	232	HIGGINBOTHAM E	
			<i>OPEN TO MAJORS AND MINORS.</i>												
015	LEC	MWF	9:05AM- 9:55AM	SMI	220	STAFF		037	SOCI-667	SOCIOLOGY OF DRUG & ALCOHOL ABUS					3 HRS.
420	LEC	M	12:20PM- 1:10PM	SMI	040			010	LEC	M	1:00PM- 4:00PM	MEM	125	ROBBINS C	
	LEC	W	6:00PM- 9:00PM	KTP	T213	GULICK D					<i>SEE COURSE DESCRIPTION IN FRONT OF BOOKLET.</i>				
			<i>SECTION MEETS IN DOVER, DE.</i>												
037	SOCI-302	SOCIAL DEVIANCE					3 HRS.	037	SOCI-667	RELIVING VISUAL HIST AS SOC.CRIT					3 HRS.
010	LEC	MWF	9:05AM- 9:55AM	PRN	228	SANDERS A		011	LEC	T	9:00AM-12:00PM	OCL	325	GIBSON A MARKS C	
			<i>CROSS LIST: CRJU-302-010</i>												
037	SOCI-304	CRIMINOLOGY					3 HRS.	037	SOCI-667	ENVIRONMENTAL SOCIOLOGY					3 HRS.
010	LEC	TR	11:00AM-12:15PM	SMI	209	SCARPITTI F		012	LEC	T	6:00PM- 9:00PM	SMI	219	NIGG J	
			<i>SEE COURSE CATALOG FOR PREREQ/COREQ. CROSS LIST: CRJU-304-010</i>												
037	SOCI-304	HNRS:CRIMINOLOGY					3 HRS.	037	SOCI-667	TEACHING IN THE SOCIAL SCIENCES					3 HRS.
080	LEC	TR	11:00AM-12:15PM	SMI	209	SCARPITTI F		013	LEC	R	5:00PM- 6:00PM	GOR	306	DAVIDSON J COHEN R	
			<i>SEE COURSE CATALOG FOR PREREQ/COREQ. PERMISSION REQUIRED FROM HONORS PROGRAM CROSS LIST: CRJU-304-080</i>												
037	SOCI-306	PERSONALITY AND SOCIETY					3 HRS.				<i>OPEN TO GRADUATE STUDENTS ONLY. SEE COURSE DESCRIPTION IN FRONT OF BOOKLET. PASS/FAIL ONLY CROSS LIST: PSYC-667-013</i>				
010	LEC	TR	9:30AM-10:45AM	GOR	304	DIRENZO G		037	SOCI-835	SEM:CRIMINAL & DELINQUENT BHVR					3 HRS.
			<i>SEE COURSE CATALOG FOR PREREQ/COREQ.</i>												
037	SOCI-308	THE FAMILY					3 HRS.	037	SOCI-835	SEM:CRIMINAL & DELINQUENT BHVR					3 HRS.
010	LEC	TR	12:30PM- 1:45PM	SMI	209	BOULD S		010	LEC	T	2:00PM- 5:00PM	MDH	216	SCARPITTI F	
			<i>SATISFIES UNIV MULTICULTURAL REQUIREMENT. SEE COURSE CATALOG FOR PREREQ/COREQ.</i>												
037	SOCI-311	SOCIOLOGY OF HEALTH CARE					3 HRS.	037	SOCI-866	SPECIAL PROBLEM				STAFF	1-12 HRS.
010	LEC	TR	12:30PM- 1:45PM	EWG	209	ERMANN M		000	IND	TBA	<i>DO NOT REGISTER FOR '000' SECTIONS. SEE DEPARTMENT SECRETARY FOR SECTION NUMBER.</i>				
037	SOCI-311	HNRS:SOCIOLOGY OF HEALTH CARE					3 HRS.				<i>DO NOT REGISTER FOR '000' SECTIONS. SEE DEPARTMENT SECRETARY FOR SECTION NUMBER. PASS/FAIL ONLY</i>				
080	LEC	T	2:00PM- 3:15PM	PRN	234			037	SOCI-869	MASTER'S THESIS					1-6 HRS.
	LEC	T	<i>PERMISSION REQUIRED FROM HONORS PROGRAM</i>												
037	SOCI-312	THEORIES OF SOCIETY					3 HRS.	000	IND	TBA	<i>DO NOT REGISTER FOR '000' SECTIONS. SEE DEPARTMENT SECRETARY FOR SECTION NUMBER.</i>				
010	LEC	TR	11:00AM-12:15PM	GOR	304	BOWLER A		037	SOCI-964	PRE-CANDIDACY STUDY					3-12 HRS.
			<i>SEE COURSE CATALOG FOR PREREQ/COREQ.</i>												
037	SOCI-312	HNRS:THEORIES OF SOCIETY					3 HRS.	000	IND	TBA	<i>DO NOT REGISTER FOR '000' SECTIONS. SEE DEPARTMENT SECRETARY FOR SECTION NUMBER. PASS/FAIL ONLY</i>				
080	LEC	TR	11:00AM-12:15PM	GOR	304	BOWLER A		037	SOCI-969	DOCTORAL DISSERTATION					1-12 HRS.
			<i>PERMISSION REQUIRED FROM HONORS PROGRAM SEE COURSE CATALOG FOR PREREQ/COREQ.</i>												
037	SOCI-322	CROWDS CULTS AND REVOLUTIONS					3 HRS.	000	IND	TBA	<i>DO NOT REGISTER FOR '000' SECTIONS. SEE DEPARTMENT SECRETARY FOR SECTION NUMBER. PASS/FAIL ONLY</i>				
010		** CANCELLED **													
037	SOCI-341	WELFARE AND SOCIETY					3 HRS.				<i>DO NOT REGISTER FOR '000' SECTIONS. SEE DEPARTMENT SECRETARY FOR SECTION NUMBER. PASS/FAIL ONLY</i>				
010	LEC	TR	2:00PM- 3:15PM	KRB	205	DAVIDSON J					<i>DO NOT REGISTER FOR '000' SECTIONS. SEE DEPARTMENT SECRETARY FOR SECTION NUMBER. PASS/FAIL ONLY</i>				
037	SOCI-345	SOCIOLOGY OF LAW					3 HRS.				<i>DO NOT REGISTER FOR '000' SECTIONS. SEE DEPARTMENT SECRETARY FOR SECTION NUMBER. PASS/FAIL ONLY</i>				
010	LEC	MWF	10:10AM-11:00AM	GOR	222	STEINER B					<i>DO NOT REGISTER FOR '000' SECTIONS. SEE DEPARTMENT SECRETARY FOR SECTION NUMBER. PASS/FAIL ONLY</i>				
			<i>CROSS LIST: CRJU-345-010</i>												
037	SOCI-356	RACE, CLASS AND CRIME					3 HRS.				<i>DO NOT REGISTER FOR '000' SECTIONS. SEE DEPARTMENT SECRETARY FOR SECTION NUMBER. PASS/FAIL ONLY</i>				
010	LEC	MWF	11:15AM-12:05PM	GOR	222	STEINER B					<i>DO NOT REGISTER FOR '000' SECTIONS. SEE DEPARTMENT SECRETARY FOR SECTION NUMBER. PASS/FAIL ONLY</i>				
			<i>SATISFIES UNIV MULTICULTURAL REQUIREMENT. CROSS LIST: CRJU-355-010 BAMS-355-010</i>												
037	SOCI-360	SOCIOLOGY OF RELIGION					3 HRS.				<i>DO NOT REGISTER FOR '000' SECTIONS. SEE DEPARTMENT SECRETARY FOR SECTION NUMBER. PASS/FAIL ONLY</i>				
010	LEC	MWF	9:05AM- 9:55AM	GOR	303	KLAFF V					<i>DO NOT REGISTER FOR '000' SECTIONS. SEE DEPARTMENT SECRETARY FOR SECTION NUMBER. PASS/FAIL ONLY</i>				
			<i>SEE COURSE CATALOG FOR PREREQ/COREQ. CROSS LIST: JWST-360-010</i>												
037	SOCI-399	PRACTICUM:TEACHING SOCIOLOGY					3 HRS.				<i>DO NOT REGISTER FOR '000' SECTIONS. SEE DEPARTMENT SECRETARY FOR SECTION NUMBER. PASS/FAIL ONLY</i>				
000	LAB	TBA													
037	SOCI-418	RACE, GENDER AND POVERTY					3 HRS.				<i>DO NOT REGISTER FOR '000' SECTIONS. SEE DEPARTMENT SECRETARY FOR SECTION NUMBER. PASS/FAIL ONLY</i>				
010	LEC	TR	12:30PM- 1:45PM	SMI	221	HIGGINBOTHAM E					<i>DO NOT REGISTER FOR '000' SECTIONS. SEE DEPARTMENT SECRETARY FOR SECTION NUMBER. PASS/FAIL ONLY</i>				
			<i>SECTION SATISFIES A&S WRITING REQUIREMENT. SEE COURSE CATALOG FOR PREREQ/COREQ. CROSS LIST: BAMS-418-010 WOMS-418-010</i>												
037	SOCI-428	CORPORATE CRIME					3 HRS.				<i>DO NOT REGISTER FOR '000' SECTIONS. SEE DEPARTMENT SECRETARY FOR SECTION NUMBER. PASS/FAIL ONLY</i>				
010	LEC	TR	9:30AM-10:45AM	GOR	217	ERMANN M					<i>DO NOT REGISTER FOR '000' SECTIONS. SEE DEPARTMENT SECRETARY FOR SECTION NUMBER. PASS/FAIL ONLY</i>				
			<i>SECTION SATISFIES A&S WRITING REQUIREMENT. OPEN TO STUDENTS WHOSE MAJOR REQUIRES COURSE. CROSS LIST: CRJU-428-010</i>												
037	SOCI-460	WOMEN IN INTERNATIONAL DEVELOPEME					3 HRS.				<i>DO NOT REGISTER FOR '000' SECTIONS. SEE DEPARTMENT SECRETARY FOR SECTION NUMBER. PASS/FAIL ONLY</i>				
010	LEC	TR	3:30PM- 4:45PM	SMI	202	BOULD S					<i>DO NOT REGISTER FOR '000' SECTIONS. SEE DEPARTMENT SECRETARY FOR SECTION NUMBER. PASS/FAIL ONLY</i>				
			<i>SATISFIES UNIV MULTICULTURAL REQUIREMENT. CROSS LIST: WOMS-460-010 IFST-460-010 GEOG-460-010</i>												
037	SOCI-467	HOMELESSNESS					3 HRS.				<i>DO NOT REGISTER FOR '000' SECTIONS. SEE DEPARTMENT SECRETARY FOR SECTION NUMBER. PASS/FAIL ONLY</i>				
010	LEC	TR	11:00AM-12:15PM	WHL	323	DAVIDSON J					<i>DO NOT REGISTER FOR '000' SECTIONS. SEE DEPARTMENT SECRETARY FOR SECTION NUMBER. PASS/FAIL ONLY</i>				
			<i>SEE COURSE DESCRIPTION IN FRONT OF BOOKLET.</i>												
037	SOCI-467	SOCIAL MOVEMENTS					3 HRS.				<i>DO NOT REGISTER FOR '000' SECTIONS. SEE DEPARTMENT SECRETARY FOR SECTION NUMBER. PASS/FAIL ONLY</i>				
011	LEC	TR	2:00PM- 3:15PM	SMI	220	AGUIRRE B					<i>DO NOT REGISTER FOR '000' SECTIONS. SEE DEPARTMENT SECRETARY FOR SECTION NUMBER. PASS/FAIL ONLY</i>				
			<i>SEE COURSE DESCRIPTION IN FRONT OF BOOKLET.</i>												
037	SOCI-467	SOCIAL ASPECTS OF RISK					3 HRS.				<i>DO NOT REGISTER FOR '000' SECTIONS. SEE DEPARTMENT SECRETARY FOR SECTION NUMBER. PASS/FAIL ONLY</i>				
012	LEC	M	6:00PM- 9:00PM	GOR	219	NIGG J					<i>DO NOT REGISTER FOR '000' SECTIONS. SEE DEPARTMENT SECRETARY FOR SECTION NUMBER. PASS/FAIL ONLY</i>				
			<i>SEE COURSE DESCRIPTION IN FRONT OF BOOKLET.</i>												
037	SOCI-470	ENVIRONMENTAL SOCIOLOGY					3 HRS.				<i>DO NOT REGISTER FOR '000' SECTIONS. SEE DEPARTMENT SECRETARY FOR SECTION NUMBER. PASS/FAIL ONLY</i>				
010	LEC	T	6:00PM- 9:00PM	SMI	219	NIGG J					<i>DO NOT REGISTER FOR '000' SECTIONS. SEE DEPARTMENT SECRETARY FOR SECTION NUMBER. PASS/FAIL ONLY</i>				
			<i>400-LEVEL SECTION MEETS WITH A 600-LEVEL SECTION</i>												
037	SOCI-605	DATA COLLECTION AND ANALYSIS					3 HRS.				<i>DO NOT REGISTER FOR '000' SECTIONS. SEE DEPARTMENT SECRETARY FOR SECTION NUMBER. PASS/FAIL ONLY</i>				
010	LEC	W	4:00PM- 7:00PM	SMI	208	BACHMAN R					<i>DO NOT REGISTER FOR '000' SECTIONS. SEE DEPARTMENT SECRETARY FOR SECTION NUMBER. PASS/FAIL ONLY</i>				
			<i>OPEN TO GRADUATE STUDENTS ONLY.</i>												
037	SOCI-612	DVLPMT OF SOCIOLOGICAL THEORY					3 HRS.				<i>DO NOT REGISTER FOR '000' SECTIONS. SEE DEPARTMENT SECRETARY FOR SECTION NUMBER. PASS/FAIL ONLY</i>				
010	LEC	M	6:00PM- 9:00PM	SMI	221	TURKEL G					<i>DO NOT REGISTER FOR '000' SECTIONS. SEE DEPARTMENT SECRETARY FOR SECTION NUMBER. PASS/FAIL ONLY</i>				
			<i>OPEN TO GRADUATE STUDENTS ONLY.</i>												

SPAN - Spanish

038 - REGISTRATION CODE FOR SPAN

038	SPAN-101	ELEMENTARY SPANISH I					3 HRS.				<i>DO NOT REGISTER FOR '000' SECTIONS. SEE DEPARTMENT SECRETARY FOR SECTION NUMBER. PASS/FAIL ONLY</i>				
410	LEC	M	6:00PM- 9:00PM	WCC	LOBBY	STAFF					<i>DO NOT REGISTER FOR '000' SECTIONS. SEE DEPARTMENT SECRETARY FOR SECTION NUMBER. PASS/FAIL ONLY</i>				
			<i>SECTION MEETS AT ARSHT HALL, 2900 PENN AVE, WILM PREFERENCE GIVEN TO CEND STUDENTS.</i>												
470	LEC	MW	5:30PM- 8:15PM	UDC	LOBBY	STAFF					<i>DO NOT REGISTER FOR '000' SECTIONS. SEE DEPARTMENT SECRETARY FOR SECTION NUMBER. PASS/FAIL ONLY</i>				
			<i>SECTION MEETS AT WILM DOWNTOWN CENTER, 8TH&KING. PREFERENCE GIVEN TO CEND STUDENTS. MEETS 09-04-02 THRU 10-17-02, SESSION 1</i>												
038	SPAN-102	ELEMENTARY SPANISH II					3 HRS.				<i>DO NOT REGISTER FOR '000' SECTIONS. SEE DEPARTMENT SECRETARY FOR SECTION NUMBER. PASS/FAIL ONLY</i>				
480	LEC	MW	5:30PM- 8:15PM	UDC	LOBBY	STAFF					<i>DO NOT REGISTER FOR '000' SECTIONS. SEE DEPARTMENT SECRETARY FOR SECTION NUMBER. PASS/FAIL ONLY</i>				
			<i>SECTION MEETS AT WILM DOWNTOWN CENTER, 8TH&KING. PREFERENCE GIVEN TO CEND STUDENTS. MEETS 10-23-02 THRU 12-10-02, SESSION 2</i>												
038	SPAN-105	SPANISH I - ELEMENTARY					4 HRS.				<i>DO NOT REGISTER FOR '000' SECTIONS. SEE DEPARTMENT SECRETARY FOR SECTION NUMBER. PASS/FAIL ONLY</i>				
010	LEC	MWF	8:00AM- 8:50AM	SMI	203	STAFF					<i>DO NOT REGISTER FOR '000' SECTIONS. SEE DEPARTMENT SECRETARY FOR SECTION NUMBER. PASS/FAIL ONLY</i>				
	LEC	TR	8:00AM- 8:50AM	SMI	203						<i>DO NOT REGISTER FOR '000' SECTIONS. SEE DEPARTMENT SECRETARY FOR SECTION NUMBER. PASS/FAIL ONLY</i>				
			<i>***** SPAN105, ALL SECTIONS, YOU MUST HAVE TAKEN LESS THAN 2 YEARS OF SPANISH IN HIGH SCHOOL OR 2 YEARS IN 9TH AND 10TH GRADES ONLY. STUDENTS SEEKING EXCEPTIONS:CONTACT LANGUAGE PLACEMENT, 34 WEST DELAWARE AVENUE, ROOM 205 (831-3572). *****</i>												
011	LEC	MWF	8:00AM- 8:50AM	SMI	202	STAFF					<i>DO NOT REGISTER FOR '000' SECTIONS. SEE DEPARTMENT SECRETARY FOR SECTION NUMBER. PASS/FAIL ONLY</i>				
	LEC	TR	8:00AM- 8:50AM	SMI	202						<i>DO NOT REGISTER FOR '000' SECTIONS. SEE DEPARTMENT SECRETARY FOR SECTION NUMBER. PASS/FAIL ONLY</i>				
012	LEC	MWF	9:05AM- 9:55AM	GOR	115	STAFF					<i>DO NOT REGISTER FOR '000' SECTIONS. SEE DEPARTMENT SECRETARY FOR SECTION NUMBER. PASS/FAIL ONLY</i>				
	LEC	TR	9:00AM- 9:50AM	MDH	202						<i>DO NOT REGISTER FOR '000' SECTIONS. SEE DEPARTMENT SECRETARY FOR SECTION NUMBER. PASS/FAIL ONLY</i>				
013	LEC	MWF	9:05AM- 9:55AM	SMI	221	STAFF					<i>DO NOT REGISTER FOR '000' SECTIONS. SEE DEPARTMENT SECRETARY FOR SECTION NUMBER. PASS/FAIL ONLY</i>				
	LEC	TR	9:00AM- 9:50AM	MDH	106						<i>DO NOT REGISTER FOR '000' SECTIONS. SEE DEPARTMENT SECRETARY FOR SECTION NUMBER. PASS/FAIL ONLY</i>				
014	LEC	MWF	10:10AM-11:00AM	PRN	324B	STAFF					<i>DO NOT REGISTER FOR '000' SECTIONS. SEE DEPARTMENT SECRETARY FOR SECTION NUMBER. PASS/FAIL ONLY</i>				
	LEC	TR	10:00AM-10:50AM	MDH	201						<i>DO NOT REGISTER FOR '000' SECTIONS. SEE DEPARTMENT SECRETARY FOR SECTION NUMBER. PASS/FAIL ONLY</i>				
015	LEC	MWF	11:15AM-12:05PM	MDH	102	STAFF					<i>DO NOT REGISTER FOR '000' SECTIONS. SEE DEPARTMENT SECRETARY FOR SECTION NUMBER. PASS/FAIL ONLY</i>				
	LEC	TR	11:00AM-11:50AM	MDH	201						<i>DO NOT REGISTER FOR '000' SECTIONS. SEE DEPARTMENT SECRETARY FOR SECTION NUMBER. PASS/FAIL ONLY</i>				
016	LEC	MWF	11:15AM-12:05PM	SMI	220	STAFF					<i>DO NOT REGISTER FOR '000' SECTIONS. SEE DEPARTMENT SECRETARY FOR SECTION NUMBER. PASS/FAIL ONLY</i>				
	LEC	TR	11:00AM-11:50AM	MDH	104						<i>DO NOT REGISTER FOR '000' SECTIONS. SEE DEPARTMENT SECRETARY FOR SECTION NUMBER. PASS/FAIL ONLY</i>				
017	LEC	MWF	12:20PM- 1:10PM	MDH	104	STAFF					<i>DO NOT REGISTER FOR '000' SECTIONS. SEE DEPARTMENT SECRETARY FOR SECTION NUMBER. PASS/FAIL ONLY</i>				
	LEC	TR	12:00PM-12:50PM	MDH	201						<i>DO NOT REGISTER FOR '000' SECTIONS. SEE DEPARTMENT SECRETARY FOR SECTION NUMBER. PASS/FAIL ONLY</i>				
018	LEC	MWF	1:25PM- 2:15PM	MDH	101	STAFF					<i>DO NOT REGISTER FOR '000' SECTIONS. SEE DEPARTMENT SECRETARY FOR SECTION NUMBER. PASS/FAIL ONLY</i>				
	LEC	TR	1:00PM- 1:50PM	MDH	220						<i>DO NOT REGISTER FOR '000' SECTIONS. SEE DEPARTMENT SECRETARY FOR SECTION NUMBER. PASS/FAIL ONLY</i>				
019	LEC	MWF	2:30PM- 3:20PM	MDH	102	STAFF					<i>DO NOT REGISTER FOR '000' SECTIONS. SEE DEPARTMENT SECRETARY FOR SECTION NUMBER. PASS/FAIL ONLY</i>				
	LEC	TR	2:00PM- 2:50PM	MDH	220						<i>DO NOT REGISTER FOR '000' SECTIONS. SEE DEPARTMENT SECRETARY FOR SECTION NUMBER. PASS/FAIL ONLY</i>				
020	LEC	MWF													

Reg Code	Course #	Course Title	Start-End Time	Bldg	Room	Instructor	Credits	Reg Code	Course #	Course Title	Start-End Time	Bldg	Room	Instructor	Credits
Sec #	Act	Days						Sec #	Act	Days					
038	SPAN-366	INDEPENDENT STUDY					1-3 HRS.	039	STAT-370	INTRO TO STATISTICAL ANALYSIS I					3 HRS.
000	IND	TBA				STAFF		010	LEC	TR	12:30PM- 1:45PM	PRN	331	EGGERMONT P	
			DO NOT REGISTER FOR '000' SECTIONS. SEE DEPARTMENT SECRETARY FOR SECTION NUMBER.												
038	SPAN-401	ADVANCED SPANISH GRAMMAR					3 HRS.	039	STAT-466	INDEPENDENT STUDY					1-6 HRS.
010	LEC	MWF	12:20PM- 1:10PM		GOR	223	STAFF	000	IND	TBA					
			DO NOT REGISTER FOR '000' SECTIONS. SEE DEPARTMENT SECRETARY FOR SECTION NUMBER.												
011	LEC	MWF	1:25PM- 2:15PM		GOR	223	STAFF	039	STAT-601	PROBAB THEORY:OP RESEARCH & STAT					3 HRS.
012	LEC	TR	3:30PM- 4:45PM		SMI	221	STAFF	010	LEC	TR	11:00AM-12:15PM	ROB	203	MASON D	
038	SPAN-406	ADVANCED SPANISH LANGUAGE					3 HRS.	039	STAT-611	REGRESSION ANALYSIS					3 HRS.
070	LEC	TBA				STAFF		010	LEC	TR	2:00PM- 3:15PM	PRN	232	EGGERMONT P	
			SECTION MEETS IN GRANADA, SPAIN.												
038	SPAN-416	CERVANTES:DON QUIJOTE					3 HRS.	039	STAT-617	MULTIVARIATE METHODS					3 HRS.
010	LEC	MWF	9:05AM- 9:55AM		EWG	204	LATHROP T	010	LEC	TR	5:00PM- 6:30PM	TNS	002	REJTO L	
038	SPAN-417	GOD, MAN & WOMAN IN 15-17TH CENT					3 HRS.	039	STAT-620	NONPARAMETRIC STATISTICS					3 HRS.
010		** CANCELLED **						011	LEC	TR	3:30PM- 4:45PM	GOR	115	MASON D	
038	SPAN-417	HISPANIC NOBEL PRIZE AUTHORS					3 HRS.	039	STAT-641	STATISTICAL LABORATORY					1 HRS.
011	LEC	M	6:00PM- 9:00PM		SMI	220	MCINNIS J	010	LAB	R	12:30PM- 1:20PM	TNS	002	REJTO L	
038	SPAN-436	SURVEY OF GOLDEN AGE LITERATURE					3 HRS.	039	STAT-664	STATISTICS INTERNSHIP					1-6 HRS.
010	LEC	TR	12:30PM- 1:45PM		GOR	115	MARTIN V	000	LEC	TBA				STAFF	
038	SPAN-455	MEXICO AND ITS REVOLUTION					3 HRS.				PASS/FAIL ONLY				
010	LEC	MWF	11:15AM- 12:05PM		SMI	219	SCHMIDT-CRUZ C	039	STAT-667	ADVANCED REGRESSION TECHNIQUES					3 HRS.
			400-LEVEL SECTION MEETS WITH A 600-LEVEL SECTION												
038	SPAN-455	COLONIAL LATIN AMERICAN LITERATU					3 HRS.	039	STAT-674	APPLIED DATA BASE MANAGEMENT					3 HRS.
011	LEC	MWF	2:30PM- 3:20PM		PRN	229	ILARREGUI G	010	LEC	W	6:00PM- 9:00PM	TNS	007	PESEK J	
			400-LEVEL SECTION MEETS WITH A 600-LEVEL SECTION												
038	SPAN-455	SELECTED AUTHORS WORKS & THEMES					3 HRS.				REQUIRES PERMISSION OF INSTRUCTOR CROSS LIST: FREC-674-010				
070	LEC	TBA				STAFF		THEA - Theatre							
			SECTION MEETS IN GRANADA, SPAIN.												
038	SPAN-462	MASTERS OF SPAN/AMER SHORT STORY					3 HRS.	041 - REGISTRATION CODE FOR THEA							
010	LEC	MWF	10:10AM- 11:00AM		SMI	221	SCHMIDT-CRUZ C	041	THEA-102	INTRODUCTION TO PERFORMANCE					3 HRS.
038	SPAN-466	INDEPENDENT STUDY					1-3 HRS.	010	LEC	MWF	11:15AM- 12:05PM	MTH	014	CUNNINGHAM J	
000	IND	TBA				STAFF		011	LEC	MWF	12:20PM- 1:10PM	ALS	221	FITZMAURICE C	
			DO NOT REGISTER FOR '000' SECTIONS. SEE DEPARTMENT SECRETARY FOR SECTION NUMBER.												
038	SPAN-617	GOD, MAN & WOMAN IN 15-17TH CENT					3 HRS.	012	LEC	MWF	2:30PM- 3:20PM	MTH	014	WALKER M	
010		** CANCELLED **						013	LEC	MWF	3:35PM- 4:25PM	MTH	014	WALKER M	
038	SPAN-617	HISPANIC NOBEL PRIZE AUTHORS					3 HRS.	014	LEC	TR	11:00AM- 12:15PM	MTH	014	BROWN R	
011	LEC	M	6:00PM- 9:00PM		SMI	220	MCINNIS J	041	THEA-102	HNRS:INTRODUCTION TO PERFORMANCE					3 HRS.
038	SPAN-655	COLONIAL LATIN AMERICAN LITERATU					3 HRS.	080	LEC	MWF	9:05AM- 9:55AM	MTH	014	CARLSEN A	
011	LEC	MWF	2:30PM- 3:20PM		PRN	229	ILARREGUI G				PERMISSION REQUIRED FROM HONORS PROGRAM				
			600-LEVEL SECTION MEETS WITH A 400-LEVEL SECTION												
038	SPAN-662	MASTERS OF SPAN/AMER SHORT STORY					3 HRS.	041	THEA-102	INTRODUCTION TO PERFORMANCE					3 HRS.
010	LEC	MWF	10:10AM- 11:00AM		SMI	221	SCHMIDT-CRUZ C	410	LEC	T	6:00PM- 9:00PM	AHT	LOBBY	STONER W	
038	SPAN-666	SPECIAL PROBLEM					1-12 HRS.				SECTION MEETS AT ARSHT HALL, 2800 PENN AVE, WILM PREFERENCE GIVEN TO CEND STUDENTS.				
032	IND	TBA				STAFF		041	THEA-104	HNRS:INTRO TO THEATRE AND DRAMA					3 HRS.
038	SPAN-869	MASTER'S THESIS					1-6 HRS.	080	LEC	TR	9:30AM- 10:45AM	MTH	014	TAGUE K	
000	IND	TBA				STAFF					PERMISSION REQUIRED FROM HONORS PROGRAM				
			DO NOT REGISTER FOR '000' SECTIONS. SEE DEPARTMENT SECRETARY FOR SECTION NUMBER.												
038	SPAN-875	MASTER'S SEMINAR: GOLDEN AGE LIT					3 HRS.	041	THEA-104	INTRO TO THEATRE AND DRAMA					3 HRS.
010	LEC	R	5:30PM- 8:30PM		SMI	203	MARTIN V	410	LEC	W	6:00PM- 9:00PM	AHT	LOBBY	STONER W	
			UNDERGRADS NEED INSTRUCTOR PERMISSION												
038	SPAN-875	FROM ENLIGHTENMENT TO MODERNISM					3 HRS.	041	THEA-203	INTRODUCTION TO COSTUMING					3 HRS.
011		** CANCELLED **						010	LEC	TR	9:30AM- 10:45AM	SHL	123	BARRIER A	
038	SPAN-875	LATIN AMER LIT & ITS POLITICAL					3 HRS.	041	THEA-207	TECHNICAL PRODUCTION PRACTICUM					1-3 HRS.
012	LEC	TR	4:00PM- 5:15PM		SMI	204	SELIMOV A	010	LAB	TBA				BRAKHAGE P	
			THEA207010 OPEN TO MINORS ONLY. STUDENTS MUST CONTACT INSTRUCTOR BY SEPT. 4 AT 831-6416.												
STAT - Statistics								THEA-226							
039 - REGISTRATION CODE FOR STAT								FUNDAMENTALS OF ACTING							
039	STAT-200	BASIC STATISTICAL PRACTICE					3 HRS.	010	LAB	MWF	12:20PM- 1:10PM	MTH	014	CUNNINGHAM J	
010	LEC	WF	1:25PM- 2:15PM		KRB	206	TILMON H	011	LAB	MWF	1:25PM- 2:15PM	MTH	014	CUNNINGHAM J	
								012	LAB	MWF	1:25PM- 2:15PM	ALS	221	FITZMAURICE C	
011	LEC	WF	1:25PM- 2:15PM		KRB	206	TILMON H	013	LAB	MWF	11:15AM- 12:05PM	ALS	221	FITZMAURICE C	
								014	LAB	TR	2:00PM- 3:15PM	MTH	014	BROWN R	
012	LEC	M	1:25PM- 2:15PM		SMI	209		440	LAB	T	6:00PM- 9:00PM	MTH	014	WALKER M	
012	LEC	MW	9:05AM- 9:55AM		KRB	004	LARICCIA V				PREFERENCE GIVEN TO CEND STUDENTS.				
013	LEC	MW	9:05AM- 9:55AM		WHL	205B	LARICCIA V	041	THEA-304	FUNDAMENTLS OF AUDIO FOR THEATRE					3 HRS.
013	LEC	MW	9:05AM- 9:55AM		KRB	004	LARICCIA V	010	LEC	TR	11:00AM- 12:15PM	PRN	234	SMITHEIMER E	
014	LEC	F	9:05AM- 9:55AM		SHL	103					OPEN TO MAJORS AND MINORS. THEA304010 PREREQ: THEA 200, THEA 202 OR PERMISSION OF INSTRUCTOR.				
014	LEC	M	6:00PM- 9:00PM		TNS	132	GORMAN R	041	THEA-367	PROJECTS IN SCENE DESIGN					3 HRS.
			STAT200014 OPEN TO NURSING STUDENTS ONLY.												
150	LEC	TBA				ILVENTO T		010	LEC	TR	9:30AM- 10:45AM	BRL	112	STAFF	
			PERMISSION REQUIRED FROM CONTINUING ED SECTION OFFERED IN WEB-ENHANCED VIDEOTAPE FORMAT SEE UD ONLINE/DIST LEARNING PG IN FRONT OF BOOK.												
154	LEC	TBA				ILVENTO T		041	THEA-407	THEATRE PRACTICUM FOR MAJORS					1-4 HRS.
			PERMISSION REQUIRED FROM CONTINUING ED SECTION OFFERED IN WEB-CLASSROOM FORMAT. SEE UD ONLINE/DIST LEARNING PG IN FRONT OF BOOK.												
170	LEC	TBA				ILVENTO T		010	LAB	TBA				STEPHENS N	
			PERMISSION REQUIRED FROM CONTINUING ED SECTION OFFERED IN CD-ROM FORMAT. SEE UD ONLINE/DIST LEARNING PG IN FRONT OF BOOK.												
039	STAT-266	SPECIAL PROBLEM					1-3 HRS.				OPEN TO MAJORS ONLY. THEA407010 STUDENTS MUST CONTACT INSTRUCTOR BY SEPT. 4 AT 831-6461.				
000	IND	TBA						041	THEA-600	DISTINCTNS OF PROF THEA PRACTICE					1-3 HRS.
			DO NOT REGISTER FOR '000' SECTIONS. SEE DEPARTMENT SECRETARY FOR SECTION NUMBER.												
039	STAT-366	INDEPENDENT STUDY					1-6 HRS.	010	LEC	MWF	4:30PM- 5:30PM	HGY	205	ROBBINS S	
000	IND	TBA									OPEN TO GRADUATE STUDENTS ONLY. OPEN TO MAJORS ONLY.				
			DO NOT REGISTER FOR '000' SECTIONS. SEE DEPARTMENT SECRETARY FOR SECTION NUMBER.												
			041												
			THEA-601												
			DYNAMICS												
			010												
			LAB												
			MTWRF												
			9:30AM- 10:20AM												
			HGY												
			118												
			WALKER J												
			041												
			THEA-606												
			VOICE DEVELOPMENT IIIA												
			010												
			LAB												
			MTWRF												
			10:30AM- 12:00PM												
			HGY												
			118												
			TAGUE S												
			041												
			THEA-612												
			STAGE MOVEMENT IIIA												
			010												
			LAB												
			MWF												
			1:00PM- 2:00PM												
			HGY												
			203												
			BROWNING J												
			WALKER J												
			041												
			THEA-612												
			STAGE MOVEMENT IIIA												
			010												
			LAB												
			MWF												
			1:00PM- 2:00PM												
			HGY												
			203												
			BROWNING J												
			WALKER J												

Reg Code	Course #	Course Title	Credits	Reg Code	Course #	Course Title	Credits
Sec #	Act	Start-End Time	Bldg Room	Sec #	Act	Start-End Time	Bldg Room
115	UAPP-834	ECONOMICS IN PUB & NONPRFT SECT	3 HRS.	097	UNIV-101	LIFE: COMPUTER SECURITY	1 HRS.
010	LEC TR	9:30AM-10:45AM MEM 109	JACOBSON E	020	DSC M	6:00PM- 7:00PM GOR 222	STAFF
		UAPP834010 OPEN TO FULL-TIME MPA STUDENTS ONLY.				PASS/FAIL ONLY	
011	LEC T	7:00PM-10:00PM GRM 187	LATHAM II W	097	UNIV-101	LIFE: BIO AND MEDICAL FRONTIERS	1 HRS.
		UAPP834011 OPEN TO MPA MID-CAREER STUDENTS ONLY.		021	DSC M	6:00PM- 7:00PM EWG 204	STAFF
						PASS/FAIL ONLY	
115	UAPP-835	ORG & MGMT IN PUB & NONPRFT SECT	3 HRS.	022	DSC M	6:00PM- 7:00PM SMI 204	STAFF
010	LEC T	9:00AM-12:00PM GRM 187	DENHARDT K			PASS/FAIL ONLY	
		CROSS LIST: POSC-835-010		097	UNIV-101	LIFE: IMAGE AND SHAPE	1 HRS.
011	LEC T	7:00PM-10:00PM GRM 185	ARISTIGUETA M	023	DSC M	6:00PM- 7:00PM SMI 203	STAFF
		CROSS LIST: POSC-835-011				PASS/FAIL ONLY	
115	UAPP-837	HUMAN RES MGT PUB & NONPRFT SECT	3 HRS.	097	UNIV-101	LIFE: THE AMERICAN EXPERIMENT	1 HRS.
156	LEC TBA		DENHARDT K	024	DSC M	6:00PM- 7:00PM PRN 227	STAFF
		PERMISSION REQUIRED FROM CONTINUING ED SECTION OFFERED IN WEB-BASED FORMAT. SEE UD ONLINE/DIST LEARNING PG IN FRONT OF BOOK.				PASS/FAIL ONLY	
115	UAPP-841	MNGT & GOVN OF NONPROFIT ORG	3 HRS.	097	UNIV-101	LIFE: AMERICAN RACE RELATIONS	1 HRS.
010	LEC M	7:00PM-10:00PM GOR 218	LELAND P	025	DSC M	6:00PM- 7:00PM EWG 210	STAFF
						PASS/FAIL ONLY	
115	UAPP-860	INTERNSHIP SEMINAR	1 HRS.	097	UNIV-101	LIFE: HOSPITALITY TECHNOLOGY	1 HRS.
010	LEC M	12:20PM- 2:20PM GRM 185	FLYNN J	026	DSC M	6:00PM- 7:00PM MDH 220	STAFF
		UAPP860010 MEETS SEPT. 9, 16, OCT. 7, 14 AND NOV. 4, 11, 18.				PASS/FAIL ONLY	
011	LEC M	5:00PM- 7:00PM GRM 185	FLYNN J	097	UNIV-101	LIFE: DEVELOPMENT & LEARNING	1 HRS.
		UAPP860011 MEETS SEPT. 9, 16, OCT. 7, 14 AND NOV. 4, 11, 18.		027	DSC M	6:00PM- 7:00PM SHL 118	STAFF
						PASS/FAIL ONLY	
115	UAPP-863	DOCTORAL RESEARCH PAPER	3 HRS.	097	UNIV-101	LIFE: CARIBBEAN STEEL DRUMS	1 HRS.
000	IND TBA		STAFF	028	DSC M	6:00PM- 7:00PM SMI 219	STAFF
		DO NOT REGISTER FOR '000' SECTIONS. SEE DEPARTMENT SECRETARY FOR SECTION NUMBER.				PASS/FAIL ONLY	
115	UAPP-864	INTERNSHIP FIELDWORK	2 HRS.	097	UNIV-101	LIFE: IDEAS IN PSYCHOLOGY	1 HRS.
010	LAB TBA		FLYNN J	029	DSC M	6:00PM- 7:00PM SHL 105	STAFF
						PASS/FAIL ONLY	
115	UAPP-866	SPECIAL PROBLEM	1-12 HRS.	097	UNIV-101	LIFE: LEADERSHIP & DEC MAKING	1 HRS.
000	IND TBA			030	DSC M	6:00PM- 7:00PM SHL 122	STAFFSTAFF
		DO NOT REGISTER FOR '000' SECTIONS. SEE DEPARTMENT SECRETARY FOR SECTION NUMBER.				PASS/FAIL ONLY	
115	UAPP-868	RESEARCH	1-6 HRS.	097	UNIV-101	LIFE: WOMEN AND GLOBALIZATION	1 HRS.
000	IND TBA			031	DSC M	6:00PM- 7:00PM SHL 109	STAFF
		DO NOT REGISTER FOR '000' SECTIONS. SEE DEPARTMENT SECRETARY FOR SECTION NUMBER.				PASS/FAIL ONLY	
115	UAPP-869	MASTER'S THESIS	1-6 HRS.	097	UNIV-301	PEER MENTOR PRACTICUM I	1 HRS.
000	IND TBA			010	DSC W	3:35PM- 4:25PM GOR 317	STAFF
		DO NOT REGISTER FOR '000' SECTIONS. SEE DEPARTMENT SECRETARY FOR SECTION NUMBER.				REQUIRES PERMISSION OF INSTRUCTOR PASS/FAIL ONLY	
115	UAPP-870	READINGS	1-6 HRS.	097	UNIV-302	PEER MENTOR PRACTICUM II	1 HRS.
000	IND TBA		STAFF	010	DSC W	3:35PM- 4:25PM MEM 048	STAFF
		DO NOT REGISTER FOR '000' SECTIONS. SEE DEPARTMENT SECRETARY FOR SECTION NUMBER.				REQUIRES PERMISSION OF INSTRUCTOR PASS/FAIL ONLY	
115	UAPP-872	ANALYTICAL PAPER	3-6 HRS.	097	UNIV-303	PEER MENTOR PRACTICUM III	1 HRS.
000	IND TBA		STAFF	010	DSC W	8:00AM- 8:50AM PRN 234	STAFF
		DO NOT REGISTER FOR '000' SECTIONS. SEE DEPARTMENT SECRETARY FOR SECTION NUMBER.				REQUIRES PERMISSION OF INSTRUCTOR PASS/FAIL ONLY	
115	UAPP-964	PRE-CANDIDACY STUDY	3-12 HRS.	097	UNIV-320	CONTEMPORARY ISSUES FOR RES ASST	1 HRS.
000	IND TBA			010	LEC M	3:30PM- 5:30PM SMI 120	GREENSTEIN E
		DO NOT REGISTER FOR '000' SECTIONS. SEE DEPARTMENT SECRETARY FOR SECTION NUMBER. PASS/FAIL ONLY					
115	UAPP-969	DOCTORAL DISSERTATION	1-12 HRS.	011	LEC M	3:30PM- 5:30PM SMI 218	GREENSTEIN E
000	IND TBA						
		DO NOT REGISTER FOR '000' SECTIONS. SEE DEPARTMENT SECRETARY FOR SECTION NUMBER. PASS/FAIL ONLY		012	DSC M	3:30PM- 5:30PM SMI 219	GREENSTEIN E
				013	LEC M	3:30PM- 5:30PM SMI 120	GREENSTEIN E
				014	DSC M	3:30PM- 5:30PM GOR 310	GREENSTEIN E
				015	LEC M	3:30PM- 5:30PM SMI 120	GREENSTEIN E
				016	LEC TBA	3:30PM- 5:30PM PRN 232	GREENSTEIN E
				097	UNIV-351	SEMESTER IN COPENHAGEN	0 HRS.
				010	ADM TBA		STAFF
				097	UNIV-355	SEMESTER IN WOLVERHAMPTON	0 HRS.
				010	ADM TBA		STAFF
097	UNIV-101	LIFE: ANIMALS, SCIENCE & SOCIETY	1 HRS.	097	UNIV-359	SEMESTER AT BIOSPHERE 2 CENTER	0 HRS.
010	DSC M	6:00PM- 7:00PM SMI 102A	STAFF	010	ADM TBA		STAFF
		PASS/FAIL ONLY		097	UNIV-369	HNRS:UNDERGRAD RESEARCH SUSTAING	0 HRS.
097	UNIV-101	LIFE: ECONOMICS AND ENVIRONMENT	1 HRS.	080	IND TBA		STAFF
011	DSC M	6:00PM- 7:00PM GOR 310	STAFF			PERMISSION REQUIRED FROM HONORS PROGRAM	
		PASS/FAIL ONLY		097	UNIV-401	SENIOR THESIS	2-4 HRS.
097	UNIV-101	LIFE: COMMUNITY & INDIV RESPONSIBIL	1 HRS.	010	IND M	3:35PM- 5:30PM	BENNETT J
012	DSC M	6:00PM- 7:00PM MEM 125	STAFF			REQUIRES PERMISSION OF INSTRUCTOR	
		PASS/FAIL ONLY		097	UNIV-401	HNRS: SENIOR THESIS	2-4 HRS.
013	DSC M	6:00PM- 7:00PM EVN 302	STAFF	080	IND M	3:35PM- 5:30PM	BENNETT J
		PASS/FAIL ONLY				PERMISSION REQUIRED FROM HONORS PROGRAM	
097	UNIV-101	LIFE: ECONOMICS SYSTEMS	1 HRS.	097	UNIV-402	SENIOR THESIS	2-4 HRS.
014	DSC M	6:00PM- 7:00PM MEM 107	STAFF	010	IND M	3:35PM- 5:30PM	BENNETT J
		PASS/FAIL ONLY				REQUIRES PERMISSION OF INSTRUCTOR	
015	DSC M	6:00PM- 7:00PM SMI 201	STAFF	097	UNIV-402	HNRS: SENIOR THESIS	2-4 HRS.
		PASS/FAIL ONLY		080	IND M	3:35PM- 5:30PM	BENNETT J
						PERMISSION REQUIRED FROM HONORS PROGRAM	
097	UNIV-101	LIFE: INTERNET E-BRICKS	1 HRS.	097	UNIV-490	HNRS: TUTORIAL: HUMANITIES	3 HRS.
016	DSC M	6:00PM- 7:00PM OCL 325	STAFF	080	LEC T	9:30AM-10:45AM	FOX A
		PASS/FAIL ONLY				SECTION SATISFIES A&S WRITING REQUIREMENT. PERMISSION REQUIRED FROM HONORS PROGRAM	
097	UNIV-101	LIFE: FOR THE HEALTH OF IT	1 HRS.	081	LEC M	2:30PM- 4:30PM	BROWN R
017	DSC M	6:00PM- 7:00PM PRN 232	STAFF			PERMISSION REQUIRED FROM HONORS PROGRAM	
		PASS/FAIL ONLY		081	LEC M	2:30PM- 4:30PM	BROWN R
018	DSC M	6:00PM- 7:00PM MEM 048	STAFF			PERMISSION REQUIRED FROM HONORS PROGRAM	
		PASS/FAIL ONLY		082	LEC T	2:00PM- 4:00PM	BROWN R
097	UNIV-101	LIFE: VISUAL STYLE	1 HRS.			SECTION SATISFIES A&S WRITING REQUIREMENT.	
019	DSC M	6:00PM- 7:00PM MEM 049	STAFF			PASS/FAIL ONLY	

UNIV - University Course

097 - REGISTRATION CODE FOR UNIV

Reg Code	Course #	Course Title	Credits	Reg Code	Course #	Course Title	Credits
Sec #	Act	Start-End Time	Bldg Room	Sec #	Act	Start-End Time	Bldg Room
097	UNIV-495	HONORS SEMINAR	3 HRS.	043	WOMS-299	RESEARCH ON WOMEN	1 HRS.
080	LEC TR	2:00PM- 3:15PM PERMISSION REQUIRED FROM HONORS PROGRAM	GOR 223 BLITS J	010	LEC W	12:20PM- 1:10PM PASS/FAIL ONLY	GOR 103 GAFFNEY K
097	UNIV-556	SEMESTER ABROAD:JONKOPING INTL	0 HRS.	043	WOMS-300	WOMEN IN AMERICAN HISTORY	3 HRS.
070	ADM TBA		STAFF	010	LEC MWF	10:10AM-11:00AM SATISFIES UNIV MULTICULTURAL REQUIREMENT. CROSS LIST: HIST-300-010	SMI 209 BOYLAN A
097	UNIV-895	MASTER'S SUSTAINING:NON-THESIS	0 HRS.	043	WOMS-300	HNRS:WOMEN IN AMERICAN HISTORY	3 HRS.
011	IND TBA		STAFF	080	LEC MWF	10:10AM-11:00AM SATISFIES UNIV MULTICULTURAL REQUIREMENT. PERMISSION REQUIRED FROM HONORS PROGRAM CROSS LIST: HIST-300-080	SMI 209 BOYLAN A
097	UNIV-899	MASTERS SUSTAINING:THESIS	0 HRS.	043	WOMS-300	WOMEN IN AMERICAN HISTORY	3 HRS.
011	IND TBA		STAFF	410		** CANCELLED **	
WOMS - Women's Studies							
043 - REGISTRATION CODE FOR WOMS							
043	WOMS-201	INTRO TO WOMEN'S STUDIES	3 HRS.	043	WOMS-328	WRITING & GENDER IN HEIAN JAPAN	3 HRS.
010	LEC TR	9:30AM-10:45AM SATISFIES UNIV MULTICULTURAL REQUIREMENT.	KRB 204 TURKEL K	010	LEC MWF	10:10AM-11:00AM CROSS LIST: FLLT-328-010	GOR 102 MARCEAU L
011	LEC MWF	12:20PM- 1:10PM SATISFIES UNIV MULTICULTURAL REQUIREMENT.	GOR 205 CHERRIN S	043	WOMS-328	TPCS:JAPANESE LIT IN TRANSLATION	3 HRS.
012	LEC MWF	11:15AM-12:05PM SATISFIES UNIV MULTICULTURAL REQUIREMENT.	GOR 205 CHERRIN S	011	LEC MWF	10:10AM-11:00AM SECTION SATISFIES A&S WRITING REQUIREMENT. CROSS LIST: FLLT-328-011	GOR 102 MARCEAU L
013	LEC MWF	2:30PM- 3:20PM SATISFIES UNIV MULTICULTURAL REQUIREMENT.	SMI 140 LABERGE M	043	WOMS-328	HNRS:WRITING & GENDER/HEIN JAPN	3 HRS.
014	LEC TR	11:00AM-12:15PM SATISFIES UNIV MULTICULTURAL REQUIREMENT.	WHL 319 TURKEL K	080	LEC MWF	11:15AM-12:05PM PERMISSION REQUIRED FROM HONORS PROGRAM CROSS LIST: FLLT-328-080	GOR 317 MARCEAU L
043	WOMS-201	HNRS:INTRO TO WOMEN'S STUDIES	3 HRS.	043	WOMS-350	GENDER AND CRIMINAL JUSTICE	3 HRS.
080	LEC TR	2:00PM- 3:15PM SATISFIES UNIV MULTICULTURAL REQUIREMENT. PERMISSION REQUIRED FROM HONORS PROGRAM	SMI 219 TURKEL K	010	LEC TR	11:00AM-12:15PM SATISFIES UNIV MULTICULTURAL REQUIREMENT. CROSS LIST: CRJU-350-010	SMI 220 MILLER S
043	WOMS-201	INTRO TO WOMEN'S STUDIES	3 HRS.	043	WOMS-350	HNRS:GENDER AND CRIMINAL JUSTICE	3 HRS.
150	LEC TBA	PERMISSION REQUIRED FROM CONTINUING ED SECTION OFFERED IN WEB-ENHANCED VIDEOTAPE FORMAT SATISFIES UNIV MULTICULTURAL REQUIREMENT. SEE UD ONLINE/DIST LEARNING PG IN FRONT OF BOOK.	CHERRIN S	080	LEC TR	11:00AM-12:15PM PERMISSION REQUIRED FROM HONORS PROGRAM SATISFIES UNIV MULTICULTURAL REQUIREMENT. CROSS LIST: CRJU-350-080	SMI 220 MILLER S
154	LEC TBA	PERMISSION REQUIRED FROM CONTINUING ED SECTION OFFERED IN WEB-CLASSROOM FORMAT. SATISFIES UNIV MULTICULTURAL REQUIREMENT. SEE UD ONLINE/DIST LEARNING PG IN FRONT OF BOOK.	CHERRIN S	043	WOMS-366	INDEPENDENT STUDY	1-6 HRS.
170	LEC TBA	PERMISSION REQUIRED FROM CONTINUING ED SECTION OFFERED IN CD-ROM FORMAT. SATISFIES UNIV MULTICULTURAL REQUIREMENT. SEE UD ONLINE/DIST LEARNING PG IN FRONT OF BOOK.	CHERRIN S	000	IND TBA	DO NOT REGISTER FOR '000' SECTIONS. SEE DEPARTMENT SECRETARY FOR SECTION NUMBER.	
410	LEC M	6:00PM- 9:00PM SECTION MEETS AT ARSHT HALL, 2800 PENN AVE, WILM PREFERENCE GIVEN TO CEND STUDENTS. SATISFIES UNIV MULTICULTURAL REQUIREMENT.	AHT LOBBY WARNER M	043	WOMS-367	FEMINIST LIT CRIT AND THEORY	3 HRS.
043	WOMS-202	INTRO TO INTRNTL WOMEN'S STUDIES	3 HRS.	010		** CANCELLED **	
010	LEC MWF	1:25PM- 2:15PM SATISFIES UNIV MULTICULTURAL REQUIREMENT.	GOR 102 CHERRIN S	043	WOMS-367	EUROPEAN WOMEN'S HIST, 1450-1789	3 HRS.
043	WOMS-205	WOMEN IN THE ARTS AND HUMANITIES	3 HRS.	011	LEC MWF	1:25PM- 2:15PM CROSS LIST: HIST-367-011	PRN 330 DELAY C
010	LEC TR	12:30PM- 1:45PM SATISFIES UNIV MULTICULTURAL REQUIREMENT.	KRB 205 STETZ M	043	WOMS-367	AFRICAN AMERICAN WOMEN'S HISTORY	3 HRS.
043	WOMS-206	WOMEN AND WORK	3 HRS.	012	LEC W	5:00PM- 8:00PM CROSS LIST: HIST-367-012 BAMS-367-012	GOR 320 ARMSTRONG E
010	LEC MWF	9:05AM- 9:55AM SATISFIES UNIV MULTICULTURAL REQUIREMENT. CROSS LIST: SOCI-206-010	GOR 318 LABERGE M	043	WOMS-367	WMN,REVOLUT/SOC CHANGE/LAT AMER	3 HRS.
011	LEC MWF	10:10AM-11:00AM SATISFIES UNIV MULTICULTURAL REQUIREMENT. CROSS LIST: SOCI-206-011	GOR 318 LABERGE M	013	LEC MWF	11:15AM-12:05PM GOR 320 GAUSS S	
043	WOMS-210	WOMEN AND RELIGION	3 HRS.	043	WOMS-380	HNRS:WOMEN WRITERS	3 HRS.
010	LEC T	6:00PM- 9:00PM SATISFIES UNIV MULTICULTURAL REQUIREMENT. CROSS LIST: PHIL-210-010	GOR 217 WILSON L	080		** CANCELLED **	
043	WOMS-213	MEN & WOMEN IN AMERICAN SOCIETY	3 HRS.	081	LEC TR	12:30PM- 1:45PM SATISFIES UNIV MULTICULTURAL REQUIREMENT. PERMISSION REQUIRED FROM HONORS PROGRAM CROSS LIST: ENGL-380-081	MEM 122 WILSON M
010	LEC TR	2:00PM- 3:15PM SATISFIES UNIV MULTICULTURAL REQUIREMENT. CROSS LIST: SOCI-213-010	GOR 318 BOWLER A	043	WOMS-389	TPCS:WOMEN & HEALTH ISSUES	3 HRS.
011	LEC MWF	1:25PM- 2:15PM SATISFIES UNIV MULTICULTURAL REQUIREMENT. CROSS LIST: SOCI-213-011	GOR 304 STAFF	010	LEC TR	3:30PM- 4:45PM CROSS LIST: PHIL-389-010 CSCC-389-010	SMI 209 TURKEL K
043	WOMS-216	INTRODUCTION TO FEMINIST THEORY	3 HRS.	043	WOMS-401	FOUNDATIONS OF HUMAN SEXUALITY	3 HRS.
010	LEC MWF	12:20PM- 1:10PM SATISFIES UNIV MULTICULTURAL REQUIREMENT. CROSS LIST: PHIL-216-010	GOR 318 LABERGE M	010	LEC R	4:30PM- 7:30PM OPEN TO JUNIORS AND SENIORS. STUDENTS REQUIRED TO ATTEND FIRST CLASS MTG. CROSS LIST: IFST-401-010 HESC-401-010	GOR 102 WILGEN J
043	WOMS-240	WOMEN AND VIOLENCE	3 HRS.	043	WOMS-418	RACE, GENDER AND POVERTY	3 HRS.
010	LEC MWF	9:05AM- 9:55AM SATISFIES UNIV MULTICULTURAL REQUIREMENT.	GOR 208 KITER M	010	LEC TR	12:30PM- 1:45PM SECTION SATISFIES A&S WRITING REQUIREMENT. SEE COURSE CATALOG FOR PREREQ/COREQ. CROSS LIST: SOCI-418-010 BAMS-418-010	SMI 221 HIGGINBOTHAM E
043	WOMS-250	TPCS: INTERNAT'L WOMEN'S STUDIES	3 HRS.	043	WOMS-439	WOMEN AND REVOLUTION IN AFRICA	3 HRS.
010	LEC TR	9:30AM-10:45AM SATISFIES UNIV MULTICULTURAL REQUIREMENT. SEE COURSE DESCRIPTION IN FRONT OF BOOKLET.	MEM 108 STETZ M	010	LEC W	3:35PM- 6:35PM SATISFIES UNIV MULTICULTURAL REQUIREMENT. SECTION SATISFIES A&S WRITING REQUIREMENT. OPEN TO MAJORS ONLY. SEE COURSE CATALOG FOR PREREQ/COREQ. CROSS LIST: HIST-439-010	GOR 218 MALOBA W
043	WOMS-250	HNRS:TPCS:INTERNAT'L WOMEN STDS	3 HRS.	043	WOMS-460	WOMEN IN INTERNATIONAL DEVELOPE	3 HRS.
080	LEC TR	9:30AM-10:45AM SATISFIES UNIV MULTICULTURAL REQUIREMENT. PERMISSION REQUIRED FROM HONORS PROGRAM	MEM 108 STETZ M	010	LEC TR	3:30PM- 4:45PM SATISFIES UNIV MULTICULTURAL REQUIREMENT. CROSS LIST: SOCI-460-010 IFST-460-010 GEOG-460-010	SMI 202 BOULD S
031	IND TBA		KITER EDWARDS M	043	WOMS-466	INDEPENDENT STUDY	1-6 HRS.
043	WOMS-267	WOMEN IN GLOBAL PERSP THRU FILM	1 HRS.	000	IND TBA	DO NOT REGISTER FOR '000' SECTIONS. SEE DEPARTMENT SECRETARY FOR SECTION NUMBER.	
010	LEC W	3:35PM- 6:35PM THIS IS A SHORT COURSE. SEE COURSE DESCRIPTION IN FRONT OF BOOKLET. PASS/FAIL ONLY	GOR 103 CHERRIN S	043	WOMS-484	WOMEN IN SPORTS	3 HRS.
				010	LEC W	6:00PM- 9:00PM CROSS LIST: HESC-484-010	GOR 208 KAMPERT S
				043	WOMS-498	INTERNSHIP IN WOMEN'S STUDIES	3 HRS.
				010	LEC W	3:00PM- 4:30PM SATISFIES UNIV MULTICULTURAL REQUIREMENT. REQUIRES PERMISSION OF INSTRUCTOR	PRN 234 SCHIFFMAN J

Reg Code	Course #	Course Title	Credits	Reg Code	Course #	Course Title	Credits
Sec #	Act	Days	Start-End Time	Bldg	Room	Instructor	

DIVISION OF CONTINUING EDUCATION

ACCT - Accounting

057	ACCT-160	INTRO TO BUSINESS INFO SYSTEMS I	3 HRS.
440	LEC W	7:00PM-10:00PM PRN 116 STAFF	
		PREFERENCE GIVEN TO CEND STUDENTS.	
057	ACCT-200	SURVEY OF ACCOUNTING	4 HRS.
470	LEC MR	5:30PM- 9:30PM UDC LOBBY VAN LEER M	
		SECTION MEETS AT WILM DOWNTOWN CENTER, 8TH&KING. PERMISSION REQUIRED FROM CONTINUING ED MEETS 09-04-02 THRU 10-17-02, SESSION 1	
057	ACCT-207	ACCOUNTING I	3 HRS.
410	LEC T	6:00PM- 9:00PM AHT LOBBY VAN LEER M	
		SECTION MEETS AT ARSHT HALL, 2800 PENN AVE, WILM NOT OPEN TO FRESHMAN. PREFERENCE GIVEN TO CEND STUDENTS.	
057	ACCT-208	ACCOUNTING II	3 HRS.
410	LEC M	6:00PM- 9:00PM AHT LOBBY KINGERY R	
		SECTION MEETS AT ARSHT HALL, 2800 PENN AVE, WILM NOT OPEN TO FRESHMAN. PREFERENCE GIVEN TO CEND STUDENTS.	

ANTH - Anthropology

003	ANTH-101	INTRO TO SOC & CULT ANTHROPOLOGY	3 HRS.
410	LEC W	6:00PM- 9:00PM AHT LOBBY WEIL P	
		SECTION MEETS AT ARSHT HALL, 2800 PENN AVE, WILM PREFERENCE GIVEN TO CEND STUDENTS. SATISFIES UNIV MULTICULTURAL REQUIREMENT.	
003	ANTH-230	PEOPLES OF THE WORLD	3 HRS.
440	LEC T	6:00PM- 9:00PM MEM 110 NEITZEL J	
		PREFERENCE GIVEN TO CEND STUDENTS. SATISFIES UNIV MULTICULTURAL REQUIREMENT.	
003	ANTH-251	INTRO TO ETHNIC ARTS	3 HRS.
440	LEC M	6:00PM- 9:00PM EWG 203 ROE P	
		PREFERENCE GIVEN TO CEND STUDENTS.	

ART - Art

006	ART -129	DESIGN IN VISUAL ARTS	3 HRS.
410	LEC M	6:00PM- 9:00PM AHT LOBBY STAFF	
		SECTION MEETS AT ARSHT HALL, 2800 PENN AVE, WILM NOT OPEN TO FRESHMAN. PREFERENCE GIVEN TO CEND STUDENTS.	
006	ART -138	ELEMENTARY DRAWING & PAINTING I	3 HRS.
410	LEC W	6:00PM- 9:00PM AHT LOBBY STAFF	
		SECTION MEETS AT ARSHT HALL, 2800 PENN AVE, WILM NOT OPEN TO MAJORS.	
006	ART -250	BEGINNING SCULPTURE	3 HRS.
440	LEC MW	7:00PM-10:00PM ART 122 STAFF	
		OPEN TO MAJORS ONLY.	
006	ART -280	BEGINNING PHOTOGRAPHY	3 HRS.
440	LEC TR	7:00PM-10:00PM TYG 016 STAFF	
		NOT OPEN TO FRESHMAN. PREFERENCE GIVEN TO CEND STUDENTS.	
006	ART -290	BEGINNING CERAMICS	3 HRS.
440	LEC MW	7:00PM- 9:00PM ART 107 STAFF	
		NOT OPEN TO FRESHMAN.	

ARTH - Art History

005	ARTH-150	MONUMENTS & MTHDS IN HIST OF ART	3 HRS.
410	LEC M	6:00PM- 9:00PM AHT LOBBY SAMUEL A	
		SECTION MEETS AT ARSHT HALL, 2800 PENN AVE, WILM PREFERENCE GIVEN TO CEND STUDENTS.	
005	ARTH-222	BAROQUE ART	3 HRS.
440	LEC R	6:00PM- 9:00PM OCL 202 DIFURIA A	
		PREFERENCE GIVEN TO CEND STUDENTS.	
005	ARTH-231	AMERICAN ART: 1865-PRESENT	3 HRS.
410	LEC T	6:00PM- 9:00PM AHT LOBBY HOLST N	
		SECTION MEETS AT ARSHT HALL, 2800 PENN AVE, WILM PREFERENCE GIVEN TO CEND STUDENTS.	

BISC - Biological Sciences

008	BISC-104	PRINCIPLES IN BIOLOGY	4 HRS.
410	LEC M	6:00PM- 9:00PM AHT LOBBY KETCHAM R	
	LAB W	6:00PM- 9:00PM AHT LOBBY	
		SECTION MEETS AT ARSHT HALL, 2800 PENN AVE, WILM PREFERENCE GIVEN TO CEND STUDENTS.	
008	BISC-152	BIOLOGY OF HUMAN SEXUALITY	3 HRS.
410	LEC W	6:00PM- 9:00PM AHT LOBBY BARBIERI D	
		SECTION MEETS AT ARSHT HALL, 2800 PENN AVE, WILM PREFERENCE GIVEN TO CEND STUDENTS.	

CHEM - Chemistry and Biochemistry

010	CHEM-100	CHEMISTRY & HUMAN ENVIRONMENT	3 HRS.
440	LEC TR	6:00PM- 7:30PM PRS 311 GEARHART R	
		PREFERENCE GIVEN TO CEND STUDENTS. LECTURE WILL BE VIDEOTAPED.	
010	CHEM-101	GENERAL CHEMISTRY	4 HRS.
410	LEC R	6:00PM- 9:00PM AHT LOBBY CHATELLIER D	
	LAB S	9:00AM-12:00PM AHT LOBBY	
		SECTION MEETS AT ARSHT HALL, 2800 PENN AVE, WILM PREFERENCE GIVEN TO CEND STUDENTS.	
010	CHEM-103	GENERAL CHEMISTRY	4 HRS.
410	LEC W	6:00PM- 9:00PM AHT LOBBY STEMNISKI M	
	LAB S	9:00AM-12:00PM AHT LOBBY	
		SECTION MEETS AT ARSHT HALL, 2800 PENN AVE, WILM PREFERENCE GIVEN TO CEND STUDENTS.	
010	CHEM-311	SURVEY OF ORGANIC CHEMISTRY I	3 HRS.
410	LEC T	6:00PM- 9:00PM AHT LOBBY CHATELLIER D	
		SECTION MEETS AT ARSHT HALL, 2800 PENN AVE, WILM PREFERENCE GIVEN TO CEND STUDENTS.	
010	CHEM-321	ORGANIC CHEMISTRY	4 HRS.
410	LEC T	6:00PM- 9:00PM AHT LOBBY CHATELLIER D	
	LAB S	9:00AM-12:00PM QDH 320	
		SECTION MEETS AT ARSHT HALL, 2800 PENN AVE, WILM PREFERENCE GIVEN TO CEND STUDENTS.	

CISC - Computer & Information Science

014	CISC-101	COMPUTERS & INFORMATION SYSTEMS	3 HRS.
440	LEC M	6:00PM- 8:00PM GOR 114 STAFF	
	LAB W	7:00PM- 9:00PM SMI 040	
		OPEN TO CEND ONLY.	
014	CISC-105	GENERAL COMPUTER SCIENCE	3 HRS.
440	LEC M	7:00PM- 9:00PM GOR 320 STAFF	
	LAB T	7:00PM- 9:00PM WHL 009	
		PREFERENCE GIVEN TO CEND STUDENTS.	
014	CISC-181	INTRO COMPUTER SCIENCE	3 HRS.
440	LEC MW	6:00PM- 7:30PM PRN 229 CANTERA J	
	LAB W	7:30PM- 9:00PM PRS 114	
		PREFERENCE GIVEN TO CEND STUDENTS.	

CNST - Consumer Studies

117	CNST-100	LEADERSHIP, INTEGRITY & CHANGE	3 HRS.
470	LEC MW	5:30PM- 8:15PM UDC LOBBY ANGALET G	
		SECTION MEETS AT WILM DOWNTOWN CENTER, 8TH&KING. PREFERENCE GIVEN TO CEND STUDENTS. MEETS 09-04-02 THRU 10-17-02, SESSION 1	
117	CNST-335	CONSUMER FINANCIAL MANAGEMENT	3 HRS.
440	LEC T	6:00PM- 9:00PM GOR 115 MORRISON J	
		PREFERENCE GIVEN TO CEND STUDENTS.	

COMM - Communication

013	COMM-200	TPCS:INTRODUCTION CONFLICT & YOU	3 HRS.
410	LEC T	6:00PM- 9:00PM AHT LOBBY KMETZ J	
		SECTION MEETS AT ARSHT HALL, 2800 PENN AVE, WILM PREFERENCE GIVEN TO CEND STUDENTS.	
013	COMM-245	MASS COMM & CULTURE	3 HRS.
440	LEC T	6:00PM- 9:00PM PRS 305 PERSE E	
		PREFERENCE GIVEN TO CEND STUDENTS. LECTURE WILL BE VIDEOTAPED.	
013	COMM-312	ORAL COMMUNICATION IN BUSINESS	3 HRS.
449	LEC R	6:00PM- 9:00PM BOW 104 KMETZ J	
		SECTION MEETS AT MBNA, OGLETOWN, DE. PREFERENCE GIVEN TO CEND STUDENTS. PERMISSION REQUIRED FROM CONTINUING ED	

CRJU - Criminal Justice

011	CRJU-110	INTRODUCTION TO CRIMINAL JUSTICE	3 HRS.
410	LEC T	6:00PM- 9:00PM AHT LOBBY GULICK D	
		SECTION MEETS AT ARSHT HALL, 2800 PENN AVE, WILM PREFERENCE GIVEN TO CEND STUDENTS.	
011	CRJU-120	ILLICIT DRUG USE IN AMERICA	3 HRS.
410	LEC R	6:00PM- 9:00PM AHT LOBBY HOROWITZ A	
		SECTION MEETS AT ARSHT HALL, 2800 PENN AVE, WILM PREFERENCE GIVEN TO CEND STUDENTS.	
011	CRJU-367	FORENSIC EVIDENCE	3 HRS.
410		** CANCELLED **	
011	CRJU-450	PRISONERS AND THE LAW	3 HRS.
410	LEC W	6:00PM- 9:00PM AHT LOBBY HAAS K	
		SECTION MEETS AT ARSHT HALL, 2800 PENN AVE, WILM PREFERENCE GIVEN TO CEND STUDENTS.	

ECON - Economics

060	ECON-100	ECONOMIC ISSUES AND POLICIES	3 HRS.
480	LEC TR	5:30PM- 8:15PM UDC LOBBY MARRA V	
		MEETS 10-23-02 THRU 12-10-02, SESSION 2	

Reg Code	Course #	Course Title	Credits	Reg Code	Course #	Course Title	Credits							
Sec #	Act	Days	Start-End Time	Bldg	Room	Instructor	Sec #	Act	Days	Start-End Time	Bldg	Room	Instructor	Credits
060	ECON-302	BANKING AND MONETARY POLICY	3 HRS.											
440	LEC	T	6:00PM- 9:00PM	PRN	328	STAFF								
EDLM - Education Library Media														
121	EDLM-667	SCHOOL LIBRARY CURRICULUM	3 HRS.											
420	LEC	W	5:00PM- 8:00PM			STAFF								
EDUC - Education														
064	EDUC-602	CHILDHOOD LITERATURE	3 HRS.											
420	LEC	M	5:00PM- 8:00PM	KTP	T213	GOLDEN J								
064	EDUC-620	FOUNDATIONS OF READING INSTRUCTN	3 HRS.											
420	LEC	T	5:00PM- 8:00PM	KTP	T213	MEANOR L								
064	EDUC-667	TEACHING FOR BETTER THINKING	3 HRS.											
440	LEC	M	6:00PM- 9:00PM	WHL	104	ENEVA J								
064	EDUC-673	TRANSITIONS FROM SECONDARY SP ED	3 HRS.											
435	LEC	R	4:00PM- 7:00PM			EISENMAN L								
064	EDUC-680	EDUCATIONAL DIAGNOSIS	3 HRS.											
430	LEC	T	5:00PM- 8:00PM	WAC	530	KEISTER K								
064	EDUC-694	ORGANIZATIONAL MANAGEMENT	3 HRS.											
430	LEC	R	5:00PM- 8:00PM	WAC	530	LOFTUS D								
064	EDUC-695	INTRO TO LEADERSHIP THEORY	3 HRS.											
430	LEC	S	10:00AM- 3:00PM	WAC	560	CURRY B								
064	EDUC-811	TOPICS IN EDUCATIONAL POLICY	3 HRS.											
430	LEC	S	12:00PM- 5:00PM	WAC	530	BLACKER D								
064	EDUC-850	QUALITATIVE RSRCH & EVAL DESIGNS	3 HRS.											
430	LEC	W	5:00PM-10:00PM	WAC	560	HAMPEL R								
064	EDUC-883	ADMIN OF ADULT & POSTSECOND EDUC	3 HRS.											
430	LEC	T	5:00PM- 8:00PM	WAC	560	TRACY-MUMFORD F								
ENGL - English														
016	ENGL-110	CRITICAL READING & WRITING	3 HRS.											
410	LEC	R	6:00PM- 9:00PM	AHT	LOBBY	WARD-SHAH C								
449	LEC	M	6:00PM- 9:00PM	BOW	103	NURSE A								
016	ENGL-202	BIBLICAL & CLASSICAL LITERATURE	3 HRS.											
440	LEC	R	6:00PM- 9:00PM	MEM	113	CHUNG-MIN M								
016	ENGL-267	STORYTELLING FOR BEGINNERS	3 HRS.											
410	LEC	M	6:00PM- 9:00PM	AHT	LOBBY	OKONOWICZ E								
016	ENGL-300	TEXTS AND CONTEXTS	3 HRS.											
410	LEC	T	6:00PM- 9:00PM	AHT	LOBBY	GAFFNEY K								
016	ENGL-312	WRITTEN COMMUNICATNS IN BUSINESS	3 HRS.											
410	LEC	M	6:00PM- 9:00PM	AHT	LOBBY	HODGES E								
449	LEC	W	6:00PM- 9:00PM	BOW	103	BUNNELL C								
016	ENGL-324	SHAKESPEARE	3 HRS.											
440	LEC	T	6:00PM- 9:00PM	MEM	122	PENNA C								
016	ENGL-341	AMERICAN LIT: CIVIL WAR TO WWII	3 HRS.											
410	LEC	W	6:00PM- 9:00PM	AHT	LOBBY	WARD-SHAH C								
440														** CANCELLED **
ENWC - Entomology and Wildlife Conservation														
053	ENWC-105	INSECTS IN OUR WORLD	3 HRS.											
440	LEC	T	6:00PM- 9:00PM	TNS	132	SAMEL A								
053	ENWC-201	WILDLIFE CONSERVATN & ECOLOGY	3 HRS.											
410	LEC	W	6:00PM- 9:00PM	AHT	LOBBY	NORTHROP R								
FINC - Finance														
101	FINC-201	INTRODUCTION TO INVESTMENTS	3 HRS.											
410	LEC	M	6:00PM- 9:00PM	AHT	LOBBY	LAROCCO								
449	LEC	W	6:00PM- 9:00PM	BOW	104	SOMMERS D								
FLLT - Foreign Languages and Literature														
017	FLLT-167	NEW TESTAMENT GREEK	2 HRS.											
440	LEC	R	4:30PM- 6:30PM	GOR	315	CULLEY G								
FREN - French														
018	FREN-101	ELEMENTARY FRENCH I	3 HRS.											
410	LEC	W	6:00PM- 9:00PM	AHT	LOBBY	STAFF								
GEOG - Geography														
019	GEOG-220	METEOROLOGY	3 HRS.											
440	LEC	M	6:00PM- 9:00PM	PRS	203	HODNY J								
GEOL - Geology														
020	GEOL-109	PLANETS, ASTEROIDS AND IMPACTS	3 HRS.											
410	LEC	W	6:00PM- 9:00PM	AHT	LOBBY	STAFF								
HESC - Health and Exercise Sciences														
108	HESC-120	TAI CHI	1 HRS.											
440	LEC	TR	7:00PM- 8:30PM	MTH	001	SUN Z								
108	HESC-214	WELLNESS: A WAY OF LIFE	3 HRS.											
440	LEC	R	6:00PM- 9:00PM	CSB	002	EDWARDS K								
HIST - History														
023	HIST-103	WORLD HISTORY I	3 HRS.											
410	LEC	R	6:00PM- 9:00PM	AHT	LOBBY	SHOEMAKER S								
023	HIST-206	UNITED STATES HISTORY	3 HRS.											
410	LEC	W	6:00PM- 9:00PM	AHT	LOBBY	BARNARD T								
023	HIST-300	WOMEN IN AMERICAN HISTORY	3 HRS.											
410														** CANCELLED **
023	HIST-367	REVOLUTIONARY DELAWARE	3 HRS.											
410	LEC	W	6:00PM- 9:00PM	AHT	LOBBY	BENDLER B								
023	HIST-367	AMERICAN SPORTS HISTORY	3 HRS.											
411	LEC	R	6:00PM- 9:00PM	AHT	LOBBY	LANCTOT N								
023	HIST-367	AMERICAN EATS! FOOD IN THE USA	3 HRS.											
440	LEC	M	6:00PM- 9:00PM	GOR	117	HOROWITZ R								
023	HIST-367	AMERICAN INDIAN HISTORY	3 HRS.											
441	LEC	T	6:00PM- 9:00PM	GOR	222	JOYCE B								

Reg Code	Course #	Course Title			Credits	Reg Code	Course #	Course Title			Credits
Sec #	Act	Days	Start-End Time	Bldg Room	Instructor	Sec #	Act	Days	Start-End Time	Bldg Room	Instructor

WOMS - Women's Studies

043	WOMS-201	INTRO TO WOMEN'S STUDIES			3 HRS.	
410	LEC	M	6:00PM- 9:00PM	AHT LOBBY WARNER M		
				SECTION MEETS AT ARSHT HALL, 2800 PENN AVE, WILM		
				PREFERENCE GIVEN TO CEND STUDENTS.		
				SATISFIES UNIV MULTICULTURAL REQUIREMENT.		
043	WOMS-300	WOMEN IN AMERICAN HISTORY			3 HRS.	
410		** CANCELLED **				

Reg Code	Course #	Course Title	Credits	Reg Code	Course #	Course Title	Credits
Sec #	Act	Days	Start-End Time	Bldg	Room	Instructor	
UDONLINE/DISTANCE LEARNING				CHEG - Chemical Engineering			
ANSC - Animal Science				CHEG-825 CHEMICAL ENGR THERMODYNAMICS 3 HRS.			
051	ANSC-101	INTRO TO ANIMAL SCIENCE	3 HRS.	070	CHEG-825	CHEMICAL ENGR THERMODYNAMICS	3 HRS.
150	LEC	TBA		150	LEC	TBA	SANDLER S
							PERMISSION REQUIRED FROM CONTINUING ED SECTION OFFERED IN WEB-ENHANCED VIDEOTAPE FORMAT SEE UD ONLINE/DIST LEARNING PG IN FRONT OF BOOK.
154	LEC	TBA		154	LEC	TBA	SANDLER S
							PERMISSION REQUIRED FROM CONTINUING ED SECTION OFFERED IN WEB-CLASSROOM FORMAT. SEE UD ONLINE/DIST LEARNING PG IN FRONT OF BOOK.
170	LEC	TBA		070	CHEG-827	CHEMICAL ENGINEERING PROBLEMS 2-3 HRS.	
				190	LEC	TBA	BERIS A
							PERMISSION REQUIRED FROM CONTINUING ED SECTION OFFERED IN VIDEOTAPE FORMAT. SEE UD ONLINE/DIST LEARNING PG IN FRONT OF BOOK. STDNNTS NOT ENROLLED IN A DEGREE PRGRM SHOULD CALL (302)831-2401 FOR REGISTRATN CLEARANCE.
190				070	CHEG-835	APPLIED CHEMICAL KINETICS 3 HRS.	
				154			** CANCELLED **
							STDNNTS NOT ENROLLED IN A DEGREE PRGRM SHOULD CALL (302)831-2401 FOR REGISTRATN CLEARANCE.
				190			** CANCELLED **
							STDNNTS NOT ENROLLED IN A DEGREE PRGRM SHOULD CALL (302)831-2401 FOR REGISTRATN CLEARANCE.
BISC - Biological Sciences				CHEM - Chemistry and Biochemistry			
008	BISC-105	HUMAN HEREDITY & DEVELOPMENT 3 HRS.		010	CHEM-100	CHEMISTRY & HUMAN ENVIRONMENT 3 HRS.	
190	LEC	TBA		154	LEC	TBA	GEARHART R
							PERMISSION REQUIRED FROM CONTINUING ED SECTION OFFERED IN WEB-CLASSROOM FORMAT. SEE UD ONLINE/DIST LEARNING PG IN FRONT OF BOOK.
008	BISC-106	ELEMENTARY HUMAN PHYSIOLOGY 3 HRS.		010	CHEM-100	CHEMISTRY & HUMAN ENVIRONMENT 3 HRS.	
190	LEC	TBA		154	LEC	TBA	GEARHART R
							PERMISSION REQUIRED FROM CONTINUING ED SECTION OFFERED IN WEB-CLASSROOM FORMAT. SEE UD ONLINE/DIST LEARNING PG IN FRONT OF BOOK.
008	BISC-110	VIRUSES,GENES AND CANCER 3 HRS.		069	CIEG-459	RAILROAD ENGINEERING 3 HRS.	
150	LEC	TBA		154			** CANCELLED **
				190			** CANCELLED **
				069	CIEG-612	ADVANCED MECHANICS OF MATERIALS 3 HRS.	
154	LEC	TBA		150	LEC	TBA	SHENTON II H
							PERMISSION REQUIRED FROM CONTINUING ED SECTION OFFERED IN WEB-ENHANCED VIDEOTAPE FORMAT SEE UD ONLINE/DIST LEARNING PG IN FRONT OF BOOK. STDNNTS NOT ENROLLED IN A DEGREE PRGRM SHOULD CALL (302)831-2401 FOR REGISTRATN CLEARANCE.
170	LEC	TBA		154	LEC	TBA	SHENTON II H
							PERMISSION REQUIRED FROM CONTINUING ED SECTION OFFERED IN LIVE WEB-CLASSROOM FORMAT. SEE UD ONLINE/DIST LEARNING PG IN FRONT OF BOOK.
190				170	LEC	TBA	SHENTON II H
							PERMISSION REQUIRED FROM CONTINUING ED SECTION OFFERED IN CD-ROM FORMAT. SEE UD ONLINE/DIST LEARNING PG IN FRONT OF BOOK.
008	BISC-152	BIOLOGY OF HUMAN SEXUALITY 3 HRS.		069	CIEG-659	RAILROAD ENGINEERING 3 HRS.	
190	LEC	TBA		154			** CANCELLED **
				190			** CANCELLED **
							STDNNTS NOT ENROLLED IN A DEGREE PRGRM SHOULD CALL (302)831-2401 FOR REGISTRATN CLEARANCE.
BUAD - Business Administration				CIEG - Civil and Environmental Engineering			
058	BUAD-306	OPERATIONS MANAGEMENT 3 HRS.		069	CIEG-459	RAILROAD ENGINEERING 3 HRS.	
150	LEC	TBA		154			** CANCELLED **
				190			** CANCELLED **
				069	CIEG-612	ADVANCED MECHANICS OF MATERIALS 3 HRS.	
154	LEC	TBA		150	LEC	TBA	SHENTON II H
							PERMISSION REQUIRED FROM CONTINUING ED SECTION OFFERED IN WEB-ENHANCED VIDEOTAPE FORMAT SEE UD ONLINE/DIST LEARNING PG IN FRONT OF BOOK. STDNNTS NOT ENROLLED IN A DEGREE PRGRM SHOULD CALL (302)831-2401 FOR REGISTRATN CLEARANCE.
170	LEC	TBA		154	LEC	TBA	SHENTON II H
							PERMISSION REQUIRED FROM CONTINUING ED SECTION OFFERED IN LIVE WEB-CLASSROOM FORMAT. SEE UD ONLINE/DIST LEARNING PG IN FRONT OF BOOK.
058	BUAD-309	MGMT & ORGANIZATIONAL BEHAVIOR 3 HRS.		170	LEC	TBA	SHENTON II H
150	LEC	TBA					PERMISSION REQUIRED FROM CONTINUING ED SECTION OFFERED IN CD-ROM FORMAT. SEE UD ONLINE/DIST LEARNING PG IN FRONT OF BOOK.
				069	CIEG-659	RAILROAD ENGINEERING 3 HRS.	
154	LEC	TBA		154			** CANCELLED **
				190			** CANCELLED **
							STDNNTS NOT ENROLLED IN A DEGREE PRGRM SHOULD CALL (302)831-2401 FOR REGISTRATN CLEARANCE.
170	LEC	TBA		CMLT - Comparative Literature			
				012	CMLT-202	BIBLICAL & CLASSICAL LITERATURE 3 HRS.	
058	BUAD-346	ANALYSIS OF OPERATIONS PROBLEMS 3 HRS.		190	LEC	TBA	BROCKMANN R
150	LEC	TBA			DSC	TBA	
							PERMISSION REQUIRED FROM CONTINUING ED SECTION OFFERED IN VIDEOTAPE FORMAT. SEE UD ONLINE/DIST LEARNING PG IN FRONT OF BOOK. CROSS LIST: ENGL-202-190 FLLT-202-190
154	LEC	TBA		CNST - Consumer Studies			
				117	CNST-200	CONSUMER ECONOMICS 3 HRS.	
170	LEC	TBA		190	LEC	TBA	MORRISON J
							PERMISSION REQUIRED FROM CONTINUING ED SECTION OFFERED IN VIDEOTAPE FORMAT. SEE UD ONLINE/DIST LEARNING PG IN FRONT OF BOOK.
058	BUAD-346	ANALYSIS OF OPERATIONS PROBLEMS 3 HRS.		COMM - Communication			
150	LEC	TBA		013	COMM-245	MASS COMM & CULTURE 3 HRS.	
				154	LEC	TBA	PERSE E
							PERMISSION REQUIRED FROM CONTINUING ED SECTION OFFERED IN WEB-CLASSROOM FORMAT. SEE UD ONLINE/DIST LEARNING PG IN FRONT OF BOOK.
154	LEC	TBA		194	LEC	TBA	PERSE E
							PERMISSION REQUIRED FROM CONTINUING ED SECTION OFFERED IN WEB CLASSROOM OR CD-ROM FORM
170	LEC	TBA		013	COMM-301	INTRO TO COM RESEARCH METHODS 3 HRS.	
				150			** CANCELLED **
				154			** CANCELLED **
190				170			** CANCELLED **

Reg Code	Course #	Course Title	Credits	Reg Code	Course #	Course Title	Credits
Sec #	Act	Days Start-End Time	Bldg Room Instructor	Sec #	Act	Days Start-End Time	Bldg Room Instructor
013	156	COMM-330 ** CANCELLED **	3 HRS.	154	LEC	TBA	KRISHNAN P
013	156	COMM-486 MULTIMEDIA LITERACY HOFSTETTER F <i>PERMISSION REQUIRED FROM CONTINUING ED SECTION OFFERED IN WEB-BASED FORMAT. SEE UD ONLINE/DIST LEARNING PG IN FRONT OF BOOK.</i>	3 HRS.	170	LEC	TBA	KRISHNAN P
013	156	COMM-610 ORGANIZATIONAL COM THEORY HASLETT B <i>PERMISSION REQUIRED FROM CONTINUING ED SECTION OFFERED IN WEB-BASED FORMAT. SEE UD ONLINE/DIST LEARNING PG IN FRONT OF BOOK.</i>	3 HRS.	190		** CANCELLED **	
CRJU - Criminal Justice				105	190	EGTE-328 WASTEWATER TREATMENT SYSTEMS RITTER W <i>PERMISSION REQUIRED FROM CONTINUING ED SECTION OFFERED IN VIDEOTAPE FORMAT. SEE UD ONLINE/DIST LEARNING PG IN FRONT OF BOOK.</i>	3 HRS.
011	156	CRJU-110 INTRODUCTION TO CRIMINAL JUSTICE GULICK D <i>PERMISSION REQUIRED FROM CONTINUING ED SECTION OFFERED IN WEB-BASED FORMAT. SEE UD ONLINE/DIST LEARNING PG IN FRONT OF BOOK.</i>	3 HRS.	105	190	EGTE-443 INSTRUMENTATION LOMAX K <i>PERMISSION REQUIRED FROM CONTINUING ED SECTION OFFERED IN VIDEOTAPE FORMAT. SEE UD ONLINE/DIST LEARNING PG IN FRONT OF BOOK.</i>	3 HRS.
ECON - Economics				105	150	EGTE-456 FUNDAMENTALS OF HVAC SCARBOROUGH J <i>PERMISSION REQUIRED FROM CONTINUING ED SECTION OFFERED IN WEB-ENHANCED VIDEOTAPE FORMAT. SEE UD ONLINE/DIST LEARNING PG IN FRONT OF BOOK.</i>	3 HRS.
060	190	ECON-100 ECONOMIC ISSUES AND POLICIES HARRIS W <i>PERMISSION REQUIRED FROM CONTINUING ED SECTION OFFERED IN VIDEOTAPE FORMAT. SEE UD ONLINE/DIST LEARNING PG IN FRONT OF BOOK.</i>	3 HRS.	154	LEC	TBA	SCARBOROUGH J
060	150	ECON-151 INTRO MICROECON: PRICES & MARKET HARRIS W <i>PERMISSION REQUIRED FROM CONTINUING ED SECTION OFFERED IN WEB-ENHANCED VIDEOTAPE FORMAT. SEE UD ONLINE/DIST LEARNING PG IN FRONT OF BOOK.</i>	3 HRS.	170	LEC	TBA	SCARBOROUGH J
	154	LEC	TBA				
	170	LEC	TBA				
060	150	ECON-152 INTRO MACROECON: NATNL ECONOMY HARRIS W <i>PERMISSION REQUIRED FROM CONTINUING ED SECTION OFFERED IN WEB-ENHANCED VIDEOTAPE FORMAT. SEE UD ONLINE/DIST LEARNING PG IN FRONT OF BOOK.</i>	3 HRS.	ELEG - Electrical Engineering			
	154	LEC	TBA	071	154	ELEG-419 MULTIMEDIA COMMUNICATIONS ** CANCELLED **	3 HRS.
	170	LEC	TBA	071	154	ELEG-619 MULTIMEDIA COMMUNICATIONS ** CANCELLED **	3 HRS.
060	150	ECON-152 INTRO MACROECON: NATNL ECONOMY HARRIS W <i>PERMISSION REQUIRED FROM CONTINUING ED SECTION OFFERED IN WEB-ENHANCED VIDEOTAPE FORMAT. SEE UD ONLINE/DIST LEARNING PG IN FRONT OF BOOK.</i>	3 HRS.	071	190	ELEG-622 ELECTRONIC MATERIALS PROCESSING HUNSPERGER R <i>PERMISSION REQUIRED FROM CONTINUING ED SECTION OFFERED IN WEB-ENHANCED VIDEOTAPE FORMAT. SEE UD ONLINE/DIST LEARNING PG IN FRONT OF BOOK. STDNTS NOT ENROLLED IN A DEGREE PRGRM SHOULD CALL (302)831-2401 FOR REGISTRATN CLEARANCE.</i>	3 HRS.
	154	LEC	TBA	071	154	ELEG-624 FUNDAMENTAL DEVICE PRINCIPLES LOWOLAFE J <i>PERMISSION REQUIRED FROM CONTINUING ED SECTION OFFERED IN WEB-ENHANCED VIDEOTAPE FORMAT. SEE UD ONLINE/DIST LEARNING PG IN FRONT OF BOOK. STDNTS NOT ENROLLED IN A DEGREE PRGRM SHOULD CALL (302)831-2401 FOR REGISTRATN CLEARANCE.</i>	3 HRS.
	170	LEC	TBA	071	190	ELEG-634 SIGNALS AND SYSTEMS BONCELET C <i>PERMISSION REQUIRED FROM DEPARTMENT SECTION OFFERED IN VIDEOTAPE FORMAT. SEE UD ONLINE/DIST LEARNING PG IN FRONT OF BOOK. STDNTS NOT ENROLLED IN A DEGREE PRGRM SHOULD CALL (302)831-2401 FOR REGISTRATN CLEARANCE.</i>	3 HRS.
EDUC - Education				071	190	ELEG-640 OPTO-ELECTRONICS IH C <i>PERMISSION REQUIRED FROM DEPARTMENT SECTION OFFERED IN VIDEOTAPE FORMAT. SEE UD ONLINE/DIST LEARNING PG IN FRONT OF BOOK. STDNTS NOT ENROLLED IN A DEGREE PRGRM SHOULD CALL (302)831-2401 FOR REGISTRATN CLEARANCE.</i>	3 HRS.
064	190	EDUC-431 APPLIED BEHAVIOR ANALYSIS ** CANCELLED **	3 HRS.	071	154	ELEG-648 ADV ENGINEERING ELECTROMAGNETICS ** CANCELLED **	3 HRS.
064	156	EDUC-485 MULTIMEDIA LITERACY HOFSTETTER F <i>PERMISSION REQUIRED FROM CONTINUING ED SECTION OFFERED IN WEB-BASED FORMAT. SEE UD ONLINE/DIST LEARNING PG IN FRONT OF BOOK.</i>	3 HRS.	071	190	ELEG-840 ADV COMPUTATNAL ELECTROMAGNETICS PRATHER D <i>PERMISSION REQUIRED FROM CONTINUING ED SECTION OFFERED IN WEB-ENHANCED VIDEOTAPE FORMAT. SEE UD ONLINE/DIST LEARNING PG IN FRONT OF BOOK.</i>	3 HRS.
064	156	EDUC-632 INTERNET CURRICULUM APPLICATION SINE P <i>PERMISSION REQUIRED FROM CONTINUING ED SECTION OFFERED IN WEB-BASED FORMAT. SEE UD ONLINE/DIST LEARNING PG IN FRONT OF BOOK.</i>	3 HRS.	EGTE - Engineering Technology			
064	156	EDUC-685 MULTIMEDIA LITERACY HOFSTETTER F <i>PERMISSION REQUIRED FROM CONTINUING ED SECTION OFFERED IN WEB-BASED FORMAT. SEE UD ONLINE/DIST LEARNING PG IN FRONT OF BOOK.</i>	3 HRS.	105	154	EGTE-103 LAND AND WATER MANAGEMENT RITTER W <i>PERMISSION REQUIRED FROM CONTINUING ED SECTION OFFERED IN WEB-CLASSROOM FORMAT. SEE UD ONLINE/DIST LEARNING PG IN FRONT OF BOOK.</i>	3 HRS.
064	156	EDUC-885 ADVANCED TOPICS IN WEB DESIGN HOFSTETTER F <i>PERMISSION REQUIRED FROM CONTINUING ED SECTION OFFERED IN WEB-BASED FORMAT. SEE UD ONLINE/DIST LEARNING PG IN FRONT OF BOOK.</i>	3 HRS.	105	150	EGTE-311 FUNDAMENTALS OF THERMODYNAMICS KRISHNAN P <i>PERMISSION REQUIRED FROM CONTINUING ED SECTION OFFERED IN WEB-ENHANCED VIDEOTAPE FORMAT. SEE UD ONLINE/DIST LEARNING PG IN FRONT OF BOOK.</i>	3 HRS.

Reg Code	Course #	Course Title	Start-End Time	Bldg	Room	Instructor	Credits
154	LEC TBA	PRATHER D			PERMISSION REQUIRED FROM CONTINUING ED SECTION OFFERED IN WEB-CLASSROOM FORMAT. SEE UD ONLINE/DIST LEARNING PG IN FRONT OF BOOK. STDNTS NOT ENROLLED IN A DEGREE PRGRM SHOULD CALL (302)831-2401 FOR REGISTRATN CLEARANCE.		
170	LEC TBA	PRATHER D			PERMISSION REQUIRED FROM CONTINUING ED SECTION OFFERED IN CD-ROM FORMAT. SEE UD ONLINE/DIST LEARNING PG IN FRONT OF BOOK.		
071	ELEG-853	INTEGRATED OPTICS					3 HRS.
150	LEC TBA	HUNSPERGER R			PERMISSION REQUIRED FROM CONTINUING ED SECTION OFFERED IN WEB-ENHANCED VIDEOTAPE FORMAT SEE UD ONLINE/DIST LEARNING PG IN FRONT OF BOOK. STDNTS NOT ENROLLED IN A DEGREE PRGRM SHOULD CALL (302)831-2401 FOR REGISTRATN CLEARANCE.		
154	LEC TBA	HUNSPERGER R			PERMISSION REQUIRED FROM CONTINUING ED SECTION OFFERED IN WEB-CLASSROOM FORMAT. SEE UD ONLINE/DIST LEARNING PG IN FRONT OF BOOK. STDNTS NOT ENROLLED IN A DEGREE PRGRM SHOULD CALL (302)831-2401 FOR REGISTRATN CLEARANCE.		
170	LEC TBA	HUNSPERGER R			PERMISSION REQUIRED FROM CONTINUING ED SECTION OFFERED IN CD-ROM FORMAT. SEE UD ONLINE/DIST LEARNING PG IN FRONT OF BOOK. STDNTS NOT ENROLLED IN A DEGREE PRGRM SHOULD CALL (302)831-2401 FOR REGISTRATN CLEARANCE.		
071	ELEG-855	MICROWAVE DEVICES & CIRCUITS					3 HRS.
190	LEC TBA	HUNSPERGER R			PERMISSION REQUIRED FROM CONTINUING ED SECTION OFFERED IN VIDEOTAPE FORMAT. SEE UD ONLINE/DIST LEARNING PG IN FRONT OF BOOK. STDNTS NOT ENROLLED IN A DEGREE PRGRM SHOULD CALL (302)831-2401 FOR REGISTRATN CLEARANCE.		
ENGL - English							
016	ENGL-110	CRITICAL READING & WRITING					3 HRS.
156	LEC TBA	STAFF			PERMISSION REQUIRED FROM CONTINUING ED SECTION OFFERED IN WEB-BASED FORMAT. SEE UD ONLINE/DIST LEARNING PG IN FRONT OF BOOK.		
016	ENGL-202	BIBLICAL & CLASSICAL LITERATURE					3 HRS.
190	LEC TBA	BROCKMANN R			PERMISSION REQUIRED FROM CONTINUING ED SECTION OFFERED IN VIDEOTAPE FORMAT. SEE UD ONLINE/DIST LEARNING PG IN FRONT OF BOOK. CROSS LIST: FLLT-202-190 CMLT-202-190		
016	ENGL-204	AMERICAN LITERATURE					3 HRS.
156	LEC TBA DSC TBA	DEL FATTORE J			PERMISSION REQUIRED FROM CONTINUING ED SECTION OFFERED IN WEB-BASED FORMAT. SEE UD ONLINE/DIST LEARNING PG IN FRONT OF BOOK.		
016	ENGL-415	WRITING IN THE PROFESSIONS					3 HRS.
150	LEC TBA	WORLEY R			PERMISSION REQUIRED FROM CONTINUING ED SECTION OFFERED IN WEB-ENHANCED VIDEOTAPE FORMAT SEE UD ONLINE/DIST LEARNING PG IN FRONT OF BOOK. SECTION SATISFIES A&S WRITING REQUIREMENT.		
154	LEC TBA	WORLEY R			PERMISSION REQUIRED FROM CONTINUING ED SECTION OFFERED IN WEB-CLASSROOM FORMAT. SEE UD ONLINE/DIST LEARNING PG IN FRONT OF BOOK. SECTION SATISFIES A&S WRITING REQUIREMENT.		
170	LEC TBA	WORLEY R			PERMISSION REQUIRED FROM CONTINUING ED SECTION OFFERED IN CD-ROM FORMAT. SEE UD ONLINE/DIST LEARNING PG IN FRONT OF BOOK.		
FLLT - Foreign Languages and Literature							
017	FLLT-202	BIBLICAL & CLASSICAL LITERATURE					3 HRS.
190	LEC TBA DSC TBA	BROCKMANN R			PERMISSION REQUIRED FROM CONTINUING ED SECTION OFFERED IN VIDEOTAPE FORMAT. SEE UD ONLINE/DIST LEARNING PG IN FRONT OF BOOK. CROSS LIST: ENGL-202-190 CMLT-202-190		
HEPP - Human Services, Education & Public Policy							
116	HEPP-433	INTERNET LITERACY					3 HRS.
156	LEC TBA	HOFSTETTER F			PERMISSION REQUIRED FROM CONTINUING ED SECTION OFFERED IN WEB-BASED FORMAT. SEE UD ONLINE/DIST LEARNING PG IN FRONT OF BOOK.		
116	HEPP-533	INTERNET LITERACY					3 HRS.
156	LEC TBA	HOFSTETTER F			PERMISSION REQUIRED FROM CONTINUING ED SECTION OFFERED IN WEB-BASED FORMAT. SEE UD ONLINE/DIST LEARNING PG IN FRONT OF BOOK.		

Reg Code	Course #	Course Title	Start-End Time	Bldg	Room	Instructor	Credits
HESC - Health and Exercise Sciences							
108	HESC-214	WELLNESS: A WAY OF LIFE					3 HRS.
150	LEC TBA	GOODWIN S			PERMISSION REQUIRED FROM CONTINUING ED SECTION OFFERED IN WEB-ENHANCED VIDEOTAPE FORMAT SEE UD ONLINE/DIST LEARNING PG IN FRONT OF BOOK.		
HIST - History							
023	HIST-101	WESTERN CIV TO 1648					3 HRS.
190	** CANCELLED **						
023	HIST-102	WESTERN CIV:1648-PRESENT					3 HRS.
190	LEC TBA DSC TBA	HURT J			PERMISSION REQUIRED FROM CONTINUING ED SECTION OFFERED IN PRINT-BASED FORMAT. SEE UD ONLINE/DIST LEARNING PG IN FRONT OF BOOK.		
HRIM - Hotel, Restaurant & Institutional Management							
083	HRIM-140	INFO TECHNOLOGY & SERVICES MGMT					3 HRS.
150	** CANCELLED **						
154	LEC TBA	CONRADE G			PERMISSION REQUIRED FROM CONTINUING ED SECTION OFFERED IN WEB-CLASSROOM FORMAT. SEE UD ONLINE/DIST LEARNING PG IN FRONT OF BOOK.		
170	LEC TBA	CONRADE G			PERMISSION REQUIRED FROM CONTINUING ED SECTION OFFERED IN CD-ROM FORMAT. SEE UD ONLINE/DIST LEARNING PG IN FRONT OF BOOK.		
083	HRIM-180	INTRO TO HOSPITALITY					3 HRS.
150	LEC TBA LAB TBA	CUMMINGS P			PERMISSION REQUIRED FROM CONTINUING ED SECTION OFFERED IN WEB-ENHANCED VIDEOTAPE FORMAT SEE UD ONLINE/DIST LEARNING PG IN FRONT OF BOOK.		
154	LEC TBA LAB TBA	CUMMINGS P			PERMISSION REQUIRED FROM CONTINUING ED SECTION OFFERED IN WEB-CLASSROOM FORMAT. SEE UD ONLINE/DIST LEARNING PG IN FRONT OF BOOK.		
170	LEC TBA LAB TBA	CUMMINGS P			PERMISSION REQUIRED FROM CONTINUING ED SECTION OFFERED IN CD-ROM FORMAT. SEE UD ONLINE/DIST LEARNING PG IN FRONT OF BOOK.		
190	** CANCELLED **						
083	HRIM-211	FOOD PRINCIPLES LABORATORY					1 HRS.
190	LAB TBA	ELLINGSWORTH D			PERMISSION REQUIRED FROM CONTINUING ED SECTION OFFERED IN PRINT-BASED FORMAT. SEE UD ONLINE/DIST LEARNING PG IN FRONT OF BOOK.		
083	HRIM-280	PROPERTY MANAGEMENT					3 HRS.
150	LEC TBA	SESTAK P			PERMISSION REQUIRED FROM CONTINUING ED SECTION OFFERED IN WEB-ENHANCED VIDEOTAPE FORMAT SEE UD ONLINE/DIST LEARNING PG IN FRONT OF BOOK.		
154	LEC TBA	SESTAK P			PERMISSION REQUIRED FROM CONTINUING ED SECTION OFFERED IN WEB-CLASSROOM FORMAT. SEE UD ONLINE/DIST LEARNING PG IN FRONT OF BOOK.		
170	LEC TBA	SESTAK P			PERMISSION REQUIRED FROM CONTINUING ED SECTION OFFERED IN CD-ROM FORMAT. SEE UD ONLINE/DIST LEARNING PG IN FRONT OF BOOK.		
190	** CANCELLED **						
083	HRIM-320	HTL RES&GEN FOOD SRVC PRCHSNG					3 HRS.
154	** CANCELLED **						
083	HRIM-321	QUANTITY FOOD SERVICE MANAGEMENT					2 HRS.
150	LEC TBA	NELSON R			PERMISSION REQUIRED FROM CONTINUING ED SECTION OFFERED IN WEB-ENHANCED VIDEOTAPE FORMAT SEE UD ONLINE/DIST LEARNING PG IN FRONT OF BOOK.		
154	LEC TBA	NELSON R			PERMISSION REQUIRED FROM CONTINUING ED SECTION OFFERED IN WEB-CLASSROOM FORMAT. SEE UD ONLINE/DIST LEARNING PG IN FRONT OF BOOK.		
170	LEC TBA	NELSON R			PERMISSION REQUIRED FROM CONTINUING ED SECTION OFFERED IN CD-ROM FORMAT. SEE UD ONLINE/DIST LEARNING PG IN FRONT OF BOOK.		
083	HRIM-325	QUANTITY FOOD SERVICE MNGMNT LAB					2 HRS.
190	LAB TBA	STAFF			PERMISSION REQUIRED FROM CONTINUING ED SECTION OFFERED IN PRINT-BASED FORMAT. SEE UD ONLINE/DIST LEARNING PG IN FRONT OF BOOK.		
083	HRIM-380	MANAGEMENT OF LODGING OPERATIONS					3 HRS.
150	LEC TBA	CUMMINGS P			PERMISSION REQUIRED FROM CONTINUING ED SECTION OFFERED IN WEB-ENHANCED VIDEOTAPE FORMAT SEE UD ONLINE/DIST LEARNING PG IN FRONT OF BOOK.		
154	LEC TBA	CUMMINGS P			PERMISSION REQUIRED FROM CONTINUING ED SECTION OFFERED IN WEB-CLASSROOM FORMAT. SEE UD ONLINE/DIST LEARNING PG IN FRONT OF BOOK.		

Reg Code	Course #	Course Title	Credits	Reg Code	Course #	Course Title	Credits
Sec #	Act	Start-End Time	Bldg Room	Sec #	Act	Start-End Time	Bldg Room
170	LEC	TBA	CUMMINGS P	170	LEC	TBA	SELEKMAN J
			<i>PERMISSION REQUIRED FROM CONTINUING ED SECTION OFFERED IN CD-ROM FORMAT. SEE UD ONLINE/DIST LEARNING PG IN FRONT OF BOOK.</i>				<i>PERMISSION REQUIRED FROM CONTINUING ED SECTION OFFERED IN CD-ROM FORMAT. SEE UD ONLINE/DIST LEARNING PG IN FRONT OF BOOK.</i>
083	HRIM-381	MGT OF FOOD&BEVERAGE OPERATIONS	3 HRS.	171	HSAD-838	HEALTH SERVICES EVALUATION	3 HRS.
150	LEC	TBA	WOODWARD P	154	LEC	TBA	LIEUX E
	LAB	TBA					<i>PERMISSION REQUIRED FROM CONTINUING ED SECTION OFFERED IN WEB-CLASSROOM FORMAT. SEE UD ONLINE/DIST LEARNING PG IN FRONT OF BOOK. CROSS LIST: NURS-838-154</i>
	DSC	TBA		170	LEC	TBA	LIEUX E
			<i>PERMISSION REQUIRED FROM CONTINUING ED SECTION OFFERED IN WEB-ENHANCED VIDEOTAPE FORMAT SEE UD ONLINE/DIST LEARNING PG IN FRONT OF BOOK.</i>				<i>PERMISSION REQUIRED FROM CONTINUING ED SECTION OFFERED IN CD-ROM FORMAT. SEE UD ONLINE/DIST LEARNING PG IN FRONT OF BOOK.</i>
154	LEC	TBA	WOODWARD P				
	LAB	TBA					
	DSC	TBA					
			<i>PERMISSION REQUIRED FROM CONTINUING ED SECTION OFFERED IN WEB-CLASSROOM FORMAT. SEE UD ONLINE/DIST LEARNING PG IN FRONT OF BOOK.</i>				
170	LEC	TBA	WOODWARD P				
	LAB	TBA					
	DSC	TBA					
			<i>PERMISSION REQUIRED FROM CONTINUING ED SECTION OFFERED IN CD-ROM FORMAT. SEE UD ONLINE/DIST LEARNING PG IN FRONT OF BOOK.</i>				
083	HRIM-382	MANGRIAL ACC&FIN HOSPITALITY IND	3 HRS.				
150	LEC	TBA	KWANSA F	078	IFST-201	LIFE SPAN DEVELOPMENT	3 HRS.
			<i>PERMISSION REQUIRED FROM CONTINUING ED SECTION OFFERED IN WEB-ENHANCED VIDEOTAPE FORMAT SEE UD ONLINE/DIST LEARNING PG IN FRONT OF BOOK.</i>	154	LEC	TBA	PALKOVITZ R
154	LEC	TBA	KWANSA F				<i>PERMISSION REQUIRED FROM CONTINUING ED SECTION OFFERED IN WEB-CLASSROOM FORMAT. SEE UD ONLINE/DIST LEARNING PG IN FRONT OF BOOK.</i>
			<i>PERMISSION REQUIRED FROM CONTINUING ED SECTION OFFERED IN WEB-CLASSROOM FORMAT. SEE UD ONLINE/DIST LEARNING PG IN FRONT OF BOOK.</i>	078	IFST-202	FOUNDATIONS OF FAMILY STUDIES	3 HRS.
170	LEC	TBA	KWANSA F	150	LEC	TBA	SHERIF B
			<i>PERMISSION REQUIRED FROM CONTINUING ED SECTION OFFERED IN CD-ROM FORMAT. SEE UD ONLINE/DIST LEARNING PG IN FRONT OF BOOK.</i>				<i>PERMISSION REQUIRED FROM CONTINUING ED SECTION OFFERED IN WEB-ENHANCED VIDEOTAPE FORMAT SEE UD ONLINE/DIST LEARNING PG IN FRONT OF BOOK.</i>
083	HRIM-480	HUMAN RES MGNT HOSPITALITY IND	3 HRS.	154	LEC	TBA	SHERIF B
150	LEC	TBA	POORANI A				<i>PERMISSION REQUIRED FROM CONTINUING ED SECTION OFFERED IN WEB-CLASSROOM FORMAT. SEE UD ONLINE/DIST LEARNING PG IN FRONT OF BOOK.</i>
			<i>PERMISSION REQUIRED FROM CONTINUING ED SECTION OFFERED IN WEB-ENHANCED VIDEOTAPE FORMAT SEE UD ONLINE/DIST LEARNING PG IN FRONT OF BOOK.</i>	170	LEC	TBA	SHERIF B
154	LEC	TBA	POORANI A				<i>PERMISSION REQUIRED FROM CONTINUING ED SECTION OFFERED IN CD-ROM FORMAT. SEE UD ONLINE/DIST LEARNING PG IN FRONT OF BOOK.</i>
			<i>PERMISSION REQUIRED FROM CONTINUING ED SECTION OFFERED IN WEB-CLASSROOM FORMAT. SEE UD ONLINE/DIST LEARNING PG IN FRONT OF BOOK.</i>	078	IFST-221	CHILD DEVELOPMENT	3 HRS.
170	LEC	TBA	POORANI A	150	LEC	TBA	KLINZING D
			<i>PERMISSION REQUIRED FROM CONTINUING ED SECTION OFFERED IN CD-ROM FORMAT. SEE UD ONLINE/DIST LEARNING PG IN FRONT OF BOOK.</i>				<i>PERMISSION REQUIRED FROM CONTINUING ED SECTION OFFERED IN WEB-ENHANCED VIDEOTAPE FORMAT SEE UD ONLINE/DIST LEARNING PG IN FRONT OF BOOK.</i>
083	HRIM-481	MARKETING IN HOSPITALITY IND	3 HRS.	154	LEC	TBA	KLINZING D
150		** CANCELLED **			DSC	TBA	
190	LEC	TBA	CONRADE G				<i>PERMISSION REQUIRED FROM CONTINUING ED SECTION OFFERED IN WEB-CLASSROOM FORMAT. SEE UD ONLINE/DIST LEARNING PG IN FRONT OF BOOK.</i>
			<i>PERMISSION REQUIRED FROM CONTINUING ED SECTION OFFERED IN VIDEOTAPE FORMAT. SEE UD ONLINE/DIST LEARNING PG IN FRONT OF BOOK.</i>	170	LEC	TBA	KLINZING D
					DSC	TBA	
083	HRIM-482	LAW OF INNKEEPING	3 HRS.				<i>PERMISSION REQUIRED FROM CONTINUING ED SECTION OFFERED IN CD-ROM FORMAT. SEE UD ONLINE/DIST LEARNING PG IN FRONT OF BOOK.</i>
150	LEC	TBA	WILLIAMS J	078	IFST-329	ADOLESCENT DEVELOPMENT	3 HRS.
			<i>PERMISSION REQUIRED FROM CONTINUING ED SECTION OFFERED IN WEB-ENHANCED VIDEOTAPE FORMAT SEE UD ONLINE/DIST LEARNING PG IN FRONT OF BOOK.</i>	154		** CANCELLED **	
154	LEC	TBA	WILLIAMS J	078	IFST-615	RESEARCH METHODS	3 HRS.
			<i>PERMISSION REQUIRED FROM CONTINUING ED SECTION OFFERED IN WEB-CLASSROOM FORMAT. SEE UD ONLINE/DIST LEARNING PG IN FRONT OF BOOK.</i>	156		** CANCELLED **	
170	LEC	TBA	WILLIAMS J				
			<i>PERMISSION REQUIRED FROM CONTINUING ED SECTION OFFERED IN CD-ROM FORMAT. SEE UD ONLINE/DIST LEARNING PG IN FRONT OF BOOK.</i>				
190		** CANCELLED **		026	MATH-010	INTERMEDIATE ALGEBRA	3 HRS.
083	HRIM-487	MGT SYSTEMS IN HOSPITALITY IND	3 HRS.	150	LEC	TBA	DALEY B
150		** CANCELLED **			LAB	TBA	
190		** CANCELLED **					<i>PERMISSION REQUIRED FROM CONTINUING ED SECTION OFFERED IN WEB-ENHANCED VIDEOTAPE FORMAT SEE UD ONLINE/DIST LEARNING PG IN FRONT OF BOOK. NOT FOR BACCALAUREATE CREDIT</i>
083	HRIM-488	HRIM PRACTICUM I	1-4 HRS.	154	LEC	TBA	DALEY B
190	LAB	TBA	CUMMINGS P		LAB	TBA	
	LEC	TBA					<i>PERMISSION REQUIRED FROM CONTINUING ED SECTION OFFERED IN WEB-CLASSROOM FORMAT. SEE UD ONLINE/DIST LEARNING PG IN FRONT OF BOOK. NOT FOR BACCALAUREATE CREDIT</i>
			<i>PERMISSION REQUIRED FROM CONTINUING ED SECTION OFFERED IN PRINT-BASED FORMAT. SEE UD ONLINE/DIST LEARNING PG IN FRONT OF BOOK.</i>	170	LEC	TBA	DALEY B
192	LAB	TBA	KWANSA F		LAB	TBA	
	LEC	TBA					<i>PERMISSION REQUIRED FROM CONTINUING ED SECTION OFFERED IN CD-ROM FORMAT. SEE UD ONLINE/DIST LEARNING PG IN FRONT OF BOOK. NOT FOR BACCALAUREATE CREDIT</i>
			<i>PERMISSION REQUIRED FROM CONTINUING ED SECTION OFFERED IN PRINT-BASED FORMAT. SEE UD ONLINE/DIST LEARNING PG IN FRONT OF BOOK.</i>	026	MATH-114	COLLEGE MATHEMATICS & STATISTICS	3 HRS.
194	LAB	TBA	POORANI A	150	LEC	TBA	DONLAN M
	LEC	TBA			LAB	TBA	
			<i>PERMISSION REQUIRED FROM CONTINUING ED SECTION OFFERED IN WEB-ENHANCED VIDEOTAPE FORMAT SEE UD ONLINE/DIST LEARNING PG IN FRONT OF BOOK.</i>				<i>PERMISSION REQUIRED FROM CONTINUING ED SECTION OFFERED IN WEB-CLASSROOM FORMAT. SEE UD ONLINE/DIST LEARNING PG IN FRONT OF BOOK. NOT FOR BACCALAUREATE CREDIT</i>
196	LAB	TBA	CONRADE G	154	LEC	TBA	DONLAN M
	LEC	TBA			LAB	TBA	
			<i>PERMISSION REQUIRED FROM CONTINUING ED SECTION OFFERED IN PRINT-BASED FORMAT. SEE UD ONLINE/DIST LEARNING PG IN FRONT OF BOOK.</i>				<i>PERMISSION REQUIRED FROM CONTINUING ED SECTION OFFERED IN WEB-CLASSROOM FORMAT. SEE UD ONLINE/DIST LEARNING PG IN FRONT OF BOOK.</i>
				170	LEC	TBA	DONLAN M
					LAB	TBA	
							<i>PERMISSION REQUIRED FROM CONTINUING ED SECTION OFFERED IN CD-ROM FORMAT. SEE UD ONLINE/DIST LEARNING PG IN FRONT OF BOOK.</i>
				190		** CANCELLED **	
				026	MATH-115	PRE-CALCULUS	3 HRS.
				150	LEC	TBA	DALEY B
					LAB	TBA	
							<i>PERMISSION REQUIRED FROM CONTINUING ED SECTION OFFERED IN WEB-ENHANCED VIDEOTAPE FORMAT SEE UD ONLINE/DIST LEARNING PG IN FRONT OF BOOK.</i>

IFST - Individual and Family Studies

MATH - Mathematics

HSAD - Health Services Administration

Reg Code	Course #	Course Title	Credits	Reg Code	Course #	Course Title	Credits
Sec #	Act	Start-End Time	Bldg Room	Sec #	Act	Start-End Time	Bldg Room
154	LEC LAB	TBA TBA	DALEY B	073 190	MEEG-811 LEC LAB DSC	SANDWICH STRUCTURES	3 HRS. VINSON J
170	LEC LAB	TBA TBA	DALEY B			PERMISSION REQUIRED FROM DEPARTMENT SECTION OFFERED IN VIDEOTAPE FORMAT. SEE UD ONLINE/DIST LEARNING PG IN FRONT OF BOOK.	
026	MATH-201	INTRO TO STATISTICAL METHODS I	3 HRS.	073 190	MEEG-813 LEC TBA	THEORY OF ELASTICITY	3 HRS. SANTARE M
150	LEC LAB	TBA TBA	EBERT C			PERMISSION REQUIRED FROM CONTINUING ED SECTION OFFERED IN VIDEOTAPE FORMAT. SEE UD ONLINE/DIST LEARNING PG IN FRONT OF BOOK.	
154	LEC LAB	TBA TBA	EBERT C	073 150	MEEG-816 LEC TBA	ADV CONTINUUM MECHANICS	3 HRS. SANTARE M
170	LEC LAB	TBA TBA	EBERT C			PERMISSION REQUIRED FROM CONTINUING ED SECTION OFFERED IN WEB-ENHANCED VIDEOTAPE FORMAT SEE UD ONLINE/DIST LEARNING PG IN FRONT OF BOOK. STDNNTS NOT ENROLLED IN A DEGREE PRGRM SHOULD CALL (302)831-2401 FOR REGISTRATN CLEARANCE.	
026	MATH-221	CALCULUS I	3 HRS.	154	LEC TBA		SANTARE M
150	LEC DSC	TBA TBA	PYRROS G			PERMISSION REQUIRED FROM CONTINUING ED SECTION OFFERED IN WEB-CLASSROOM FORMAT. SEE UD ONLINE/DIST LEARNING PG IN FRONT OF BOOK. STDNNTS NOT ENROLLED IN A DEGREE PRGRM SHOULD CALL (302)831-2401 FOR REGISTRATN CLEARANCE.	
154	LEC DSC	TBA TBA	PYRROS G	170	LEC TBA		SANTARE M
170	LEC DSC	TBA TBA	PYRROS G	190	** CANCELLED **	STDNNTS NOT ENROLLED IN A DEGREE PRGRM SHOULD CALL (302)831-2401 FOR REGISTRATN CLEARANCE.	
MEDT - Medical Technology				073 190	MEEG-817 LEC TBA	COMPOSITE MATERIALS	3 HRS. ** CANCELLED **
087	MEDT-390	INTRO TO MOLECULAR DIAGNOSTICS	2 HRS.			STDNNTS NOT ENROLLED IN A DEGREE PRGRM SHOULD CALL (302)831-2401 FOR REGISTRATN CLEARANCE.	
154	LEC TBA	TBA	MIELE M	073 190	MEEG-819 LEC TBA	PLATES & SHELLS:AERO STRUCTRS II	3 HRS. VINSON J
						PERMISSION REQUIRED FROM DEPARTMENT SECTION OFFERED IN VIDEOTAPE FORMAT. SEE UD ONLINE/DIST LEARNING PG IN FRONT OF BOOK. STDNNTS NOT ENROLLED IN A DEGREE PRGRM SHOULD CALL (302)831-2401 FOR REGISTRATN CLEARANCE.	
MEEG - Mechanical Engineering				073 150	MEEG-816 LEC TBA	COMPOSITE MATERIALS STRUCTURES	3 HRS. VINSON J
154	LEC TBA	TBA	VINSON J			PERMISSION REQUIRED FROM DEPARTMENT SECTION OFFERED IN WEB-CLASSROOM FORMAT. SEE UD ONLINE/DIST LEARNING PG IN FRONT OF BOOK. STDNNTS NOT ENROLLED IN A DEGREE PRGRM SHOULD CALL (302)831-2401 FOR REGISTRATN CLEARANCE.	
073	MEEG-620	INTERMEDIATE DYNAMICS	3 HRS.	073 150	MEEG-855 LEC TBA	PRINCIPLES OF COMPOSITES MANUF	3 HRS. ** CANCELLED **
150	LEC TBA	TBA	ROY R			STDNNTS NOT ENROLLED IN A DEGREE PRGRM SHOULD CALL (302)831-2401 FOR REGISTRATN CLEARANCE.	
154	LEC TBA	TBA	ROY R	073 150	MEEG-891 LEC TBA	ADVANCED ENGINEERING MATHEMATICS	3 HRS. GREENBERG M
170	LEC TBA	TBA	ROY R			PERMISSION REQUIRED FROM CONTINUING ED SECTION OFFERED IN VIDEOTAPE FORMAT. SEE UD ONLINE/DIST LEARNING PG IN FRONT OF BOOK.	
073	MEEG-655	PRINCIPLES OF COMPOSITES MANUF	3 HRS.	173 150	MSEG-807 LEC TBA	PHYS PROPERTIES OF MATERIALS II	3 HRS. SHAH S
150	LEC TBA	TBA	ADVANI S			PERMISSION REQUIRED FROM CONTINUING ED SECTION OFFERED IN WEB-ENHANCED VIDEOTAPE FORMAT SEE UD ONLINE/DIST LEARNING PG IN FRONT OF BOOK.	
154	LEC TBA	TBA	ADVANI S	154	LEC TBA		SHAH M
						PERMISSION REQUIRED FROM CONTINUING ED SECTION OFFERED IN WEB-CLASSROOM FORMAT. SEE UD ONLINE/DIST LEARNING PG IN FRONT OF BOOK.	
170	LEC TBA	TBA	ADVANI S	170	LEC TBA		SHAH S
						PERMISSION REQUIRED FROM CONTINUING ED SECTION OFFERED IN CD-ROM FORMAT. SEE UD ONLINE/DIST LEARNING PG IN FRONT OF BOOK.	
073	MEEG-690	INTERMEDIATE ENG MATHEMATICS	3 HRS.	190	** CANCELLED **	STDNNTS NOT ENROLLED IN A DEGREE PRGRM SHOULD CALL (302)831-2401 FOR REGISTRATN CLEARANCE.	
190	LEC TBA	TBA	GREENBERG M	173 150	MSEG-823 LEC TBA	TRANS ELECTR MICR IN MATLS SCI	3 HRS. BUTTREY D HALL I
						PERMISSION REQUIRED FROM DEPARTMENT SECTION OFFERED IN WEB-CLASSROOM FORMAT. SEE UD ONLINE/DIST LEARNING PG IN FRONT OF BOOK. STDNNTS NOT ENROLLED IN A DEGREE PRGRM SHOULD CALL (302)831-2401 FOR REGISTRATN CLEARANCE.	
170	LEC TBA	TBA	ADVANI S	154	LEC TBA		BUTTREY D
						PERMISSION REQUIRED FROM CONTINUING ED SECTION OFFERED IN CD-ROM FORMAT. SEE UD ONLINE/DIST LEARNING PG IN FRONT OF BOOK.	
073	MEEG-690	INTERMEDIATE ENG MATHEMATICS	3 HRS.	170	LEC TBA		HALL I
190	LEC TBA	TBA	GREENBERG M			PERMISSION REQUIRED FROM CONTINUING ED SECTION OFFERED IN WEB-CLASSROOM FORMAT. SEE UD ONLINE/DIST LEARNING PG IN FRONT OF BOOK.	
				190	** CANCELLED **	STDNNTS NOT ENROLLED IN A DEGREE PRGRM SHOULD CALL (302)831-2401 FOR REGISTRATN CLEARANCE.	

Reg Code	Course #	Course Title	Credits	Reg Code	Course #	Course Title	Credits
Sec #	Act	Start-End Time	Bldg Room	Sec #	Act	Start-End Time	Bldg Room
MUSC - Music							
029	MUSC-101	APPRECIATION OF MUSIC	3 HRS.	170	LEC	TBA	LAMBRECHT M
156	LEC	TBA	NEFF L				
		PERMISSION REQUIRED FROM CONTINUING ED SECTION OFFERED IN WEB-BASED FORMAT. SEE UD ONLINE/DIST LEARNING PG IN FRONT OF BOOK.					
NTDT - Nutrition and Dietetics							
080	NTDT-200	NUTRITION CONCEPTS	3 HRS.	170	LEC	TBA	LAMBRECHT M
150	LEC	TBA	HAMILTON C				
		PERMISSION REQUIRED FROM CONTINUING ED SECTION OFFERED IN WEB-ENHANCED VIDEOTAPE FORMAT SEE UD ONLINE/DIST LEARNING PG IN FRONT OF BOOK.					
154	LEC	TBA	HAMILTON C	154	LEC	TBA	GAMEL-MCCORMICK
		PERMISSION REQUIRED FROM CONTINUING ED SECTION OFFERED IN WEB-CLASSROOM FORMAT. SEE UD ONLINE/DIST LEARNING PG IN FRONT OF BOOK.					
170	LEC	TBA	HAMILTON C	170	LEC	TBA	GAMEL-MCCORMICK
		PERMISSION REQUIRED FROM CONTINUING ED SECTION OFFERED IN CD-ROM FORMAT. SEE UD ONLINE/DIST LEARNING PG IN FRONT OF BOOK.					
080	NTDT-255	MULTICULTURAL FOOD HABITS	3 HRS.	091	NURS-342	NURSING INFORMATICS	2 HRS.
150	LEC	TBA	SETILOANE K	150	LEC	TBA	GAMEL-MCCORMICK
		PERMISSION REQUIRED FROM CONTINUING ED SATISFIES UNIV MULTICULTURAL REQUIREMENT. SECTION OFFERED IN WEB-ENHANCED VIDEOTAPE FORMAT SEE UD ONLINE/DIST LEARNING PG IN FRONT OF BOOK.					
154	LEC	TBA	SETILOANE K				
		PERMISSION REQUIRED FROM CONTINUING ED SECTION OFFERED IN WEB-CLASSROOM FORMAT. SEE UD ONLINE/DIST LEARNING PG IN FRONT OF BOOK.					
170	LEC	TBA	SETILOANE K	150	LEC	TBA	GAMEL-MCCORMICK CUSHING S
		PERMISSION REQUIRED FROM CONTINUING ED SECTION OFFERED IN CD-ROM FORMAT. SATISFIES UNIV MULTICULTURAL REQUIREMENT. SEE UD ONLINE/DIST LEARNING PG IN FRONT OF BOOK.					
080	NTDT-305	NUTRITION IN THE LIFESPAN	3 HRS.	154	LEC	TBA	GAMEL-MCCORMICK
154	LEC	TBA	ALJADIR L				
		PERMISSION REQUIRED FROM CONTINUING ED SECTION OFFERED IN WEB-CLASSROOM FORMAT. SEE UD ONLINE/DIST LEARNING PG IN FRONT OF BOOK.					
080	NTDT-350	NUTRITION & OLDER ADULTS	3 HRS.	170	LEC	TBA	GAMEL-MCCORMICK
150	LEC	TBA	KUCZMARSKI M				
		PERMISSION REQUIRED FROM CONTINUING ED SECTION OFFERED IN WEB-ENHANCED VIDEOTAPE FORMAT SEE UD ONLINE/DIST LEARNING PG IN FRONT OF BOOK.					
080	NTDT-550	DIETETICS PRACTICUM I	4 HRS.	091	NURS-344	WELLNESS/HEALTH ASSESSMENT	2 HRS.
156	LAB	TBA	HAMILTON C	150	LEC	TBA	GAMEL-MCCORMICK CUSHING S
		PERMISSION REQUIRED FROM CONTINUING ED SECTION OFFERED IN WEB-BASED FORMAT. SEE UD ONLINE/DIST LEARNING PG IN FRONT OF BOOK. PASS/FAIL ONLY					
080	NTDT-650	CURNT PERSPECTIVE IN DIETETICS I	2 HRS.	154	LEC	TBA	GAMEL-MCCORMICK
156	LEC	TBA	HAMILTON C				
		PERMISSION REQUIRED FROM CONTINUING ED SECTION OFFERED IN WEB-BASED FORMAT. SEE UD ONLINE/DIST LEARNING PG IN FRONT OF BOOK.					
NURS - Nursing							
091	NURS-312	PATHOPHYSIOLOGY	3-4 HRS.	091	NURS-405	INTRODUCTION TO NURSING RESEARCH	2-3 HRS.
150		** CANCELLED **		150	LEC	TBA	POLEK C
154		** CANCELLED **					
190	LEC	TBA	CANNON C				
	DSC	TBA					
		PERMISSION REQUIRED FROM CONTINUING ED SECTION OFFERED IN VIDEOTAPE FORMAT. SEE UD ONLINE/DIST LEARNING PG IN FRONT OF BOOK.					
091	NURS-314	PSYCHOPATHOLOGY	2-3 HRS.	154	LEC	TBA	POLEK C
150	LEC	TBA	REILLY C				
	DSC	TBA					
		PERMISSION REQUIRED FROM CONTINUING ED SECTION OFFERED IN WEB-ENHANCED VIDEOTAPE FORMAT SEE UD ONLINE/DIST LEARNING PG IN FRONT OF BOOK.					
154	LEC	TBA	REILLY C	170	LEC	TBA	POLEK C
	DSC	TBA					
		PERMISSION REQUIRED FROM CONTINUING ED SECTION OFFERED IN WEB-CLASSROOM FORMAT. SEE UD ONLINE/DIST LEARNING PG IN FRONT OF BOOK.					
170	LEC	TBA	REILLY C	091	NURS-411	TPCS:DEATH EDUCATION	1-6 HRS.
	DSC	TBA		150	LEC	TBA	LAMBRECHT M
		PERMISSION REQUIRED FROM CONTINUING ED SECTION OFFERED IN CD-ROM FORMAT. SEE UD ONLINE/DIST LEARNING PG IN FRONT OF BOOK.					
091	NURS-340	CURRENT PERSPECTIVES IN NURSING	2 HRS.	091	NURS-411	TPCS:CROSSCULTURAL HEALTH CARE	1-6 HRS.
150	LEC	TBA	LAMBRECHT M	156	LEC	TBA	STAFF
		PERMISSION REQUIRED FROM CONTINUING ED SECTION OFFERED IN WEB-ENHANCED VIDEOTAPE FORMAT OPEN TO MAJORS ONLY. SEE UD ONLINE/DIST LEARNING PG IN FRONT OF BOOK.					
154	LEC	TBA	LAMBRECHT M				
		PERMISSION REQUIRED FROM CONTINUING ED SECTION OFFERED IN WEB-CLASSROOM FORMAT. SEE UD ONLINE/DIST LEARNING PG IN FRONT OF BOOK.					
091	NURS-443	BRN ROLE PRACTICUM	3 HRS.	170	LEC	TBA	STAFF
150	LAB	TBA	HUBNER L				
		PERMISSION REQUIRED FROM CONTINUING ED SECTION OFFERED IN PRINT-BASED FORMAT. SEE UD ONLINE/DIST LEARNING PG IN FRONT OF BOOK.					

Reg Code	Course #	Course Title	Start-End Time	Bldg	Room	Instructor	Credits	Reg Code	Course #	Course Title	Start-End Time	Bldg	Room	Instructor	Credits	
Sec #	Act	Days						Sec #	Act	Days						
091	NURS-446	LEADERSHP/ORGANIZATI					2 HRS.	ORES - Operations Research								
150	LEC	TBA				AVINO K		092	ORES-601	SURVEY OPERATIONS RESEARCH I					3 HRS.	
								154	LEC	TBA				HYDE R		
154	LEC	TBA				AVINO K										
								190			** CANCELLED **					
170	LEC	TBA				AVINO K		PHIL - Philosophy								
								031	PHIL-100	PHILOSOPHIES OF LIFE					3 HRS.	
								190	LEC	TBA				JORDAN J		
091	NURS-610	CROSSCULTURAL HEALTH CARE				STAFF	3 HRS.									
150	LEC	TBA						031	PHIL-101	GREAT WESTERN PHILOSOPHERS					3 HRS.	
	DSC	TBA						190	LEC	TBA				ROGERS K		
154	LEC	TBA				STAFF										
	DSC	TBA						031	PHIL-102	INTRODUCTION TO PHILOSOPHY					3 HRS.	
170	LEC	TBA				STAFF		190	LEC	TBA				DILLEY F		
	DSC	TBA														
091	NURS-612	NURSING INFORMATICS				LAMBRECHT M	3 HRS.	031	PHIL-202	CONTEMPORARY MORAL PROBLEMS					3 HRS.	
150	LEC	TBA						150	LEC	TBA				PUST J		
154	LEC	TBA				LAMBRECHT M										
								154	LEC	TBA				PUST J		
170	LEC	TBA				LAMBRECHT M										
								170	LEC	TBA				PUST J		
091	NURS-613	DEATH EDUCATION				LAMBRECHT M	3 HRS.									
150	LEC	TBA						031	PHIL-203	ETHICS				JORDAN J	3 HRS.	
								190	LEC	TBA						
154	LEC	TBA				LAMBRECHT M										
170	LEC	TBA				LAMBRECHT M		031	PHIL-204	WORLD RELIGIONS				FOX A	3 HRS.	
								190	LEC	TBA						
091	NURS-804	ADV PRAC ROLES HLTHCARE PROVIDERS				SELEKMAN J	3 HRS.									
154	LEC	TBA														
170	LEC	TBA				SELEKMAN J		033	POSC-815	PUBLIC MANAGEMENT STATISTICS					3 HRS.	
								190	LEC	TBA				REYNOLDS H		
091	NURS-810	NURSNG SCIENCE:THEORY & RESEARCH					4 HRS.									
154																
091	NURS-821	ADVANCED PATHOPHYSIOLOGY				BIRNEY M	3 HRS.	033	POSC-816	ADVANCED SOCIAL STATISTICS					3 HRS.	
150	LEC	TBA						190	LEC	TBA				REYNOLDS H		
154	LEC	TBA				BIRNEY M										
170	LEC	TBA				BIRNEY M										
091	NURS-822	ADVANCED PHARMACOLOGY				COUCH K	3 HRS.	037	SOCI-201	INTRODUCTION TO SOCIOLOGY					3 HRS.	
150	LEC	TBA						190	LEC	TBA				ECKHARDT K		
154	LEC	TBA				COUCH K										
170	LEC	TBA				COUCH K										
091	NURS-838	HEALTH SERVICES EVALUATION				LIEUX E	3 HRS.									
154	LEC	TBA														
170	LEC	TBA				LIEUX E										

Reg Code	Course #	Course Title	Credits	Reg Code	Course #	Course Title	Credits
Sec #	Act	Days	Start-End Time	Bldg	Room	Instructor	

UAPP - Urban Affairs and Public Policy

115	UAPP-815	PUBLIC MANAGEMENT STATISTICS	3 HRS.				
190	LEC TBA					REYNOLDS H	
	LAB TBA						
		<i>PERMISSION REQUIRED FROM CONTINUING ED SECTION OFFERED IN VIDEOTAPE FORMAT. SEE UD ONLINE/DIST LEARNING PG IN FRONT OF BOOK. CROSS LIST: POSC-815-190</i>					
115	UAPP-816	ADVANCED SOCIAL STATISTICS	3 HRS.				
190	LEC TBA					REYNOLDS H	
	LAB TBA						
		<i>PERMISSION REQUIRED FROM CONTINUING ED SECTION OFFERED IN VIDEOTAPE FORMAT. SEE UD ONLINE/DIST LEARNING PG IN FRONT OF BOOK. CROSS LIST: POSC-816-190</i>					
115	UAPP-837	HUMAN RES MGT PUB & NONPRFT SECT	3 HRS.				
156	LEC TBA					DENHARDT K	
		<i>PERMISSION REQUIRED FROM CONTINUING ED SECTION OFFERED IN WEB-BASED FORMAT. SEE UD ONLINE/DIST LEARNING PG IN FRONT OF BOOK.</i>					

WOMS - Women's Studies

043	WOMS-201	INTRO TO WOMEN'S STUDIES	3 HRS.				
150	LEC TBA					CHERRIN S	
		<i>PERMISSION REQUIRED FROM CONTINUING ED SECTION OFFERED IN WEB-ENHANCED VIDEOTAPE FORMAT SATISFIES UNIV MULTICULTURAL REQUIREMENT. SEE UD ONLINE/DIST LEARNING PG IN FRONT OF BOOK.</i>					
154	LEC TBA					CHERRIN S	
		<i>PERMISSION REQUIRED FROM CONTINUING ED SECTION OFFERED IN WEB-CLASSROOM FORMAT. SATISFIES UNIV MULTICULTURAL REQUIREMENT. SEE UD ONLINE/DIST LEARNING PG IN FRONT OF BOOK.</i>					
170	LEC TBA					CHERRIN S	
		<i>PERMISSION REQUIRED FROM CONTINUING ED SECTION OFFERED IN CD-ROM FORMAT. SATISFIES UNIV MULTICULTURAL REQUIREMENT. SEE UD ONLINE/DIST LEARNING PG IN FRONT OF BOOK.</i>					